

MİMARİ KATALOG ARCHITECTURAL CATALOGUE

Alüminyum Kapı Pencere ve Giydirme Cephe Sistemleri
Aluminium Window Doors and Facade Systems



RF G46+

MİMARİ KATALOG

ARCHITECTURAL CATALOGUE

Alüminyum Kapı Pencere ve Giydirme Cephe Sistemleri
Aluminium Window Doors and Facade Systems

RFG46+

PROFİLLER

PROFILES

01

02

03

04

05

06

07

08

09

10

11

KOD/ CODE	AĞIRLIK (kg/m) / WEIGHT	Jxx cm ⁴	Jyy cm ⁴	L m
Rfg46 F 01	1,494	16,903	20,088	6
Rfg46 F 03	1,734	21,950	31,799	6
Rfg46 F 04	2,156	84,492	39,306	6

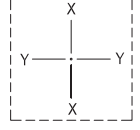

Rfg46 F 01

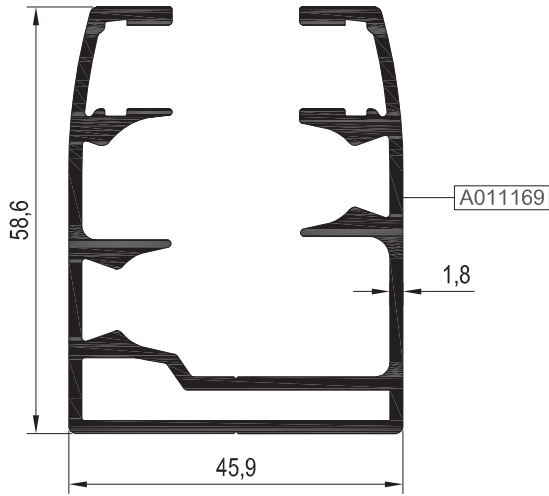

Rfg46 F 03

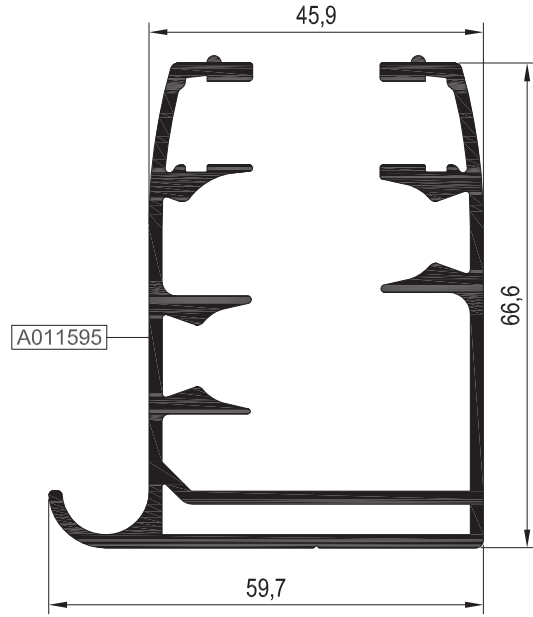

Rfg46 F 04

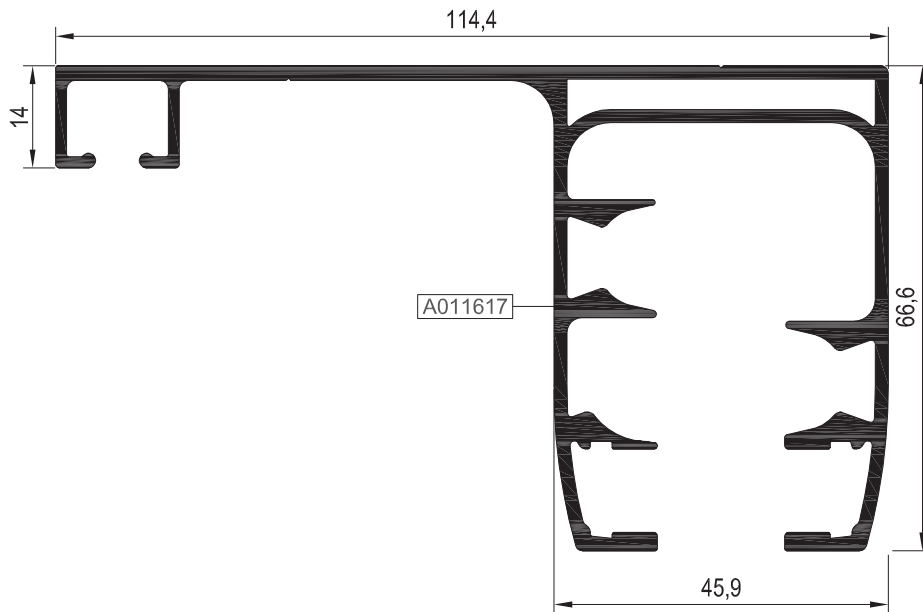

KOD/ CODE	AĞIRLIK (kg/m) / WEIGHT	Jxx cm4	Jyy cm4	L m
Rfg46 F 05	0,524	3,440	1,607	6
Rfg46 V 06	0,984	4,066	7,745	6

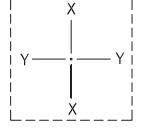

Rfg46 F 05

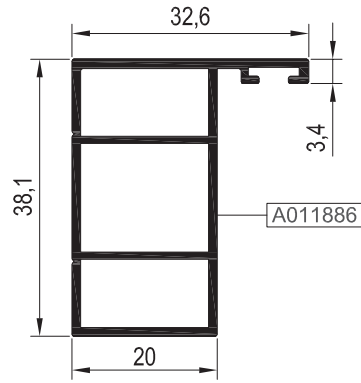

Rfg46 V 06

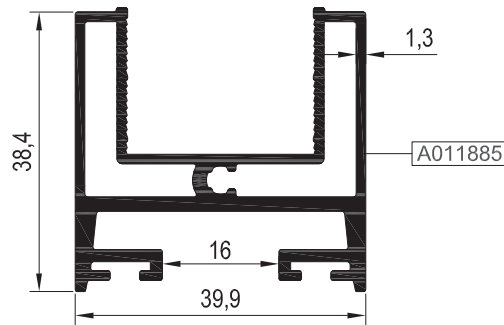

KOD/ CODE	AĞIRLIK (kg/m)/ WEIGHT	Jxx cm ⁴	Jyy cm ⁴	L m
Rfg46 A 09	0,185	0,852	0,190	6
Rfg46 A 10	0,271	1,520	0,696	6
Rfg46 A 11	0,356	2,790	1,006	6
Rfg46 A 12	0,283	1,710	0,343	6
Rfg46 A 13	0,631	5,556	3,801	6

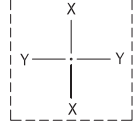

Rfg46 A 09

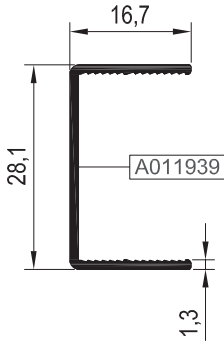

Rfg46 A 10

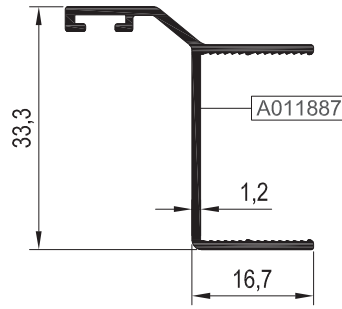

Rfg46 A 11

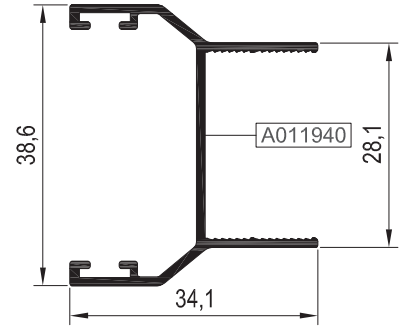

Rfg46 A 12

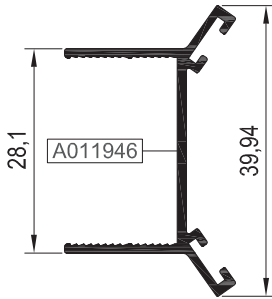

Rfg46 A 13

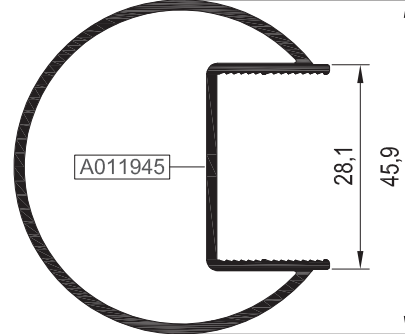

STOKTA BULUNAN SİSTEM PROFİLLERİNİN LİSTESİ (LIST OF SYSTEM PROFILES IN STOCK)

Nr	MIN. SİPARİŞ MİKTARI MIN. ORDER QUANTITY
RFG46 F 01	A011169 75 kg
RFG46 F 03	A011595 75 kg

* STOKTA BULUNMAYAN TÜM PROFİLLER İÇİN MİNİMUM SİPARİŞ MİKTARI 300 KG'DIR.
MINIMUM ORDER QUANTITY FOR ALL THE PROFILES THAT ARE NOT IN STOCK IS 300 KG.

MİMARİ KATALOG

ARCHITECTURAL CATALOGUE

Alüminyum Kapı Pencere ve Giydirme Cephe Sistemleri
Aluminium Window Doors and Facade Systems

RFG46+

DETAYLAR

DETAILS

01

02

03

04

05

06

07

08

09

10

11

- 01
- 02
- 03
- 04
- 05
- 06
- 07
- 08
- 09
- 10
- 11

① DETAYI
DETAIL

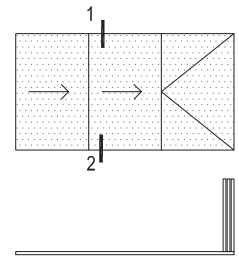
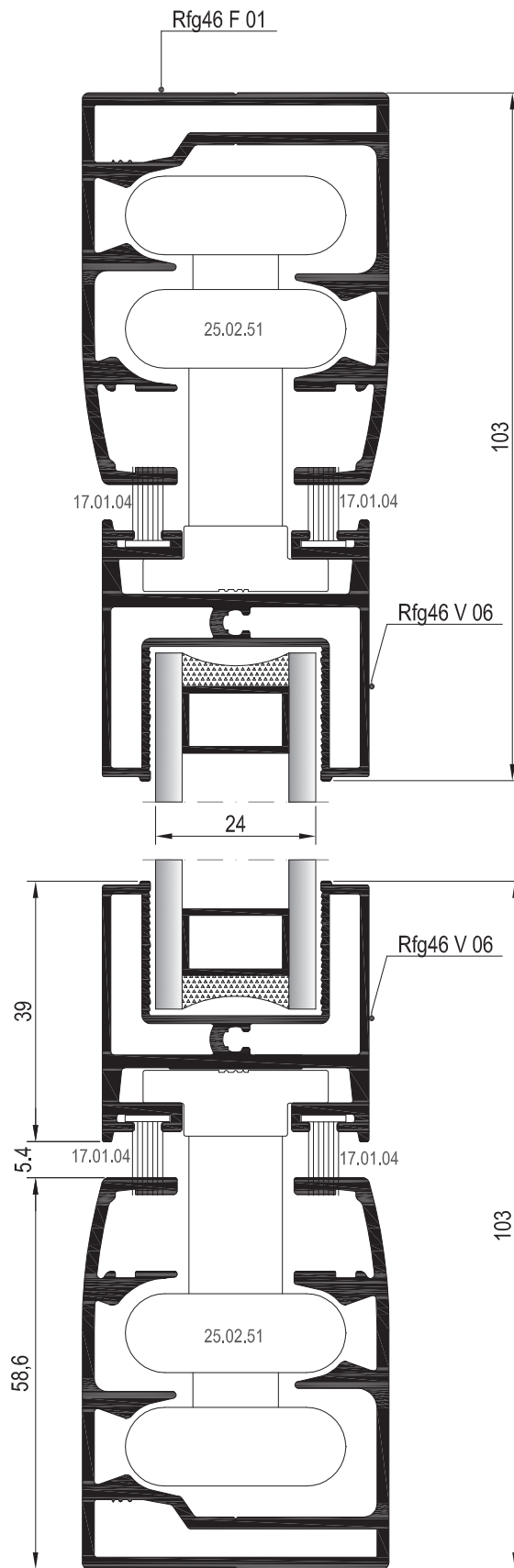

② DETAYI
DETAIL

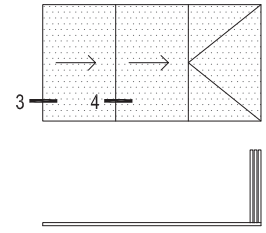
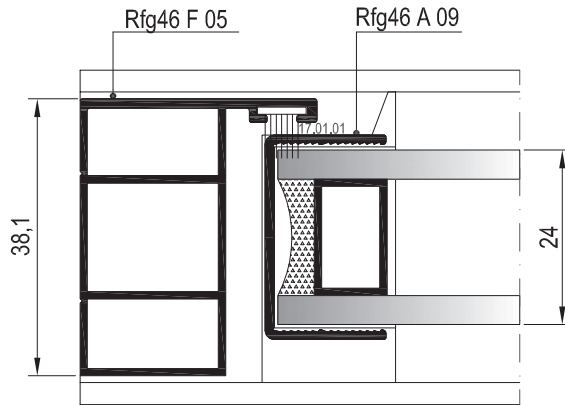

③ DETAYI
DETAIL

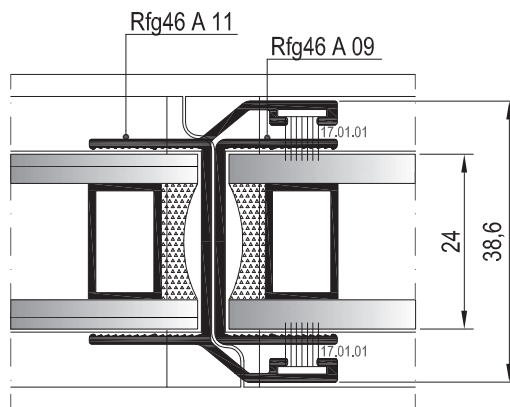

④ DETAYI
DETAIL

01

02

03

04

05

06

07

08

09

10

11

- 01
- 02
- 03
- 04
- 05
- 06
- 07
- 08
- 09
- 10
- 11

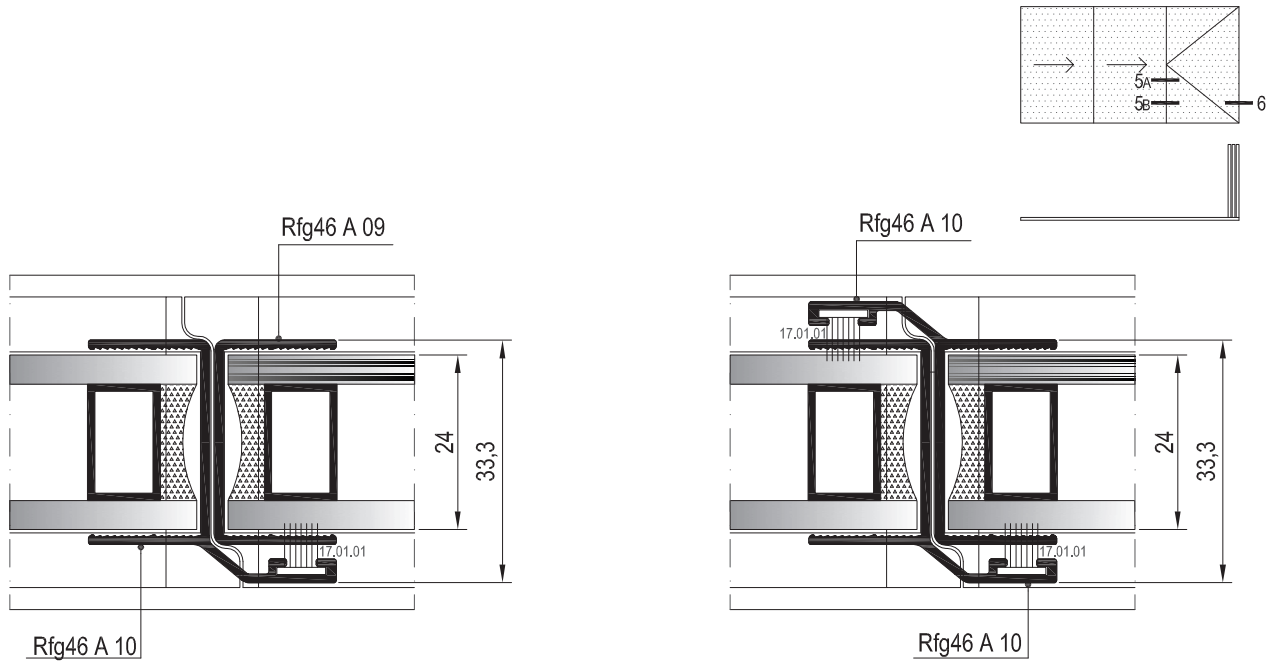

DIŞ
(OUTSIDE) ▼

5A DETAYI
DETAIL

5B DETAYI
DETAIL

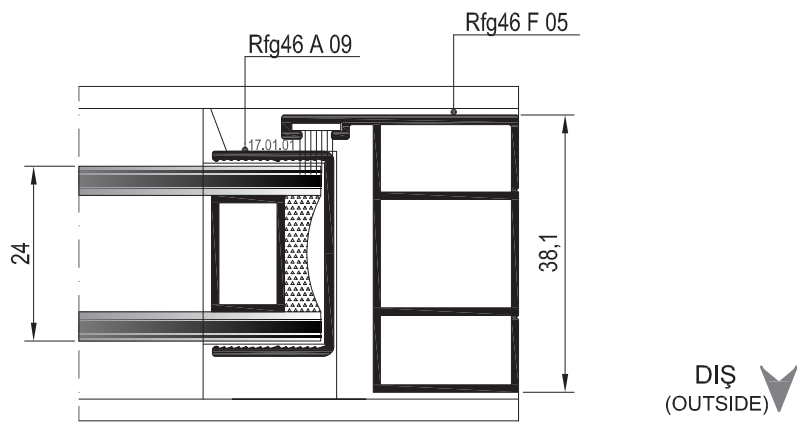

DIŞ
(OUTSIDE) ▼

6 DETAYI
DETAIL

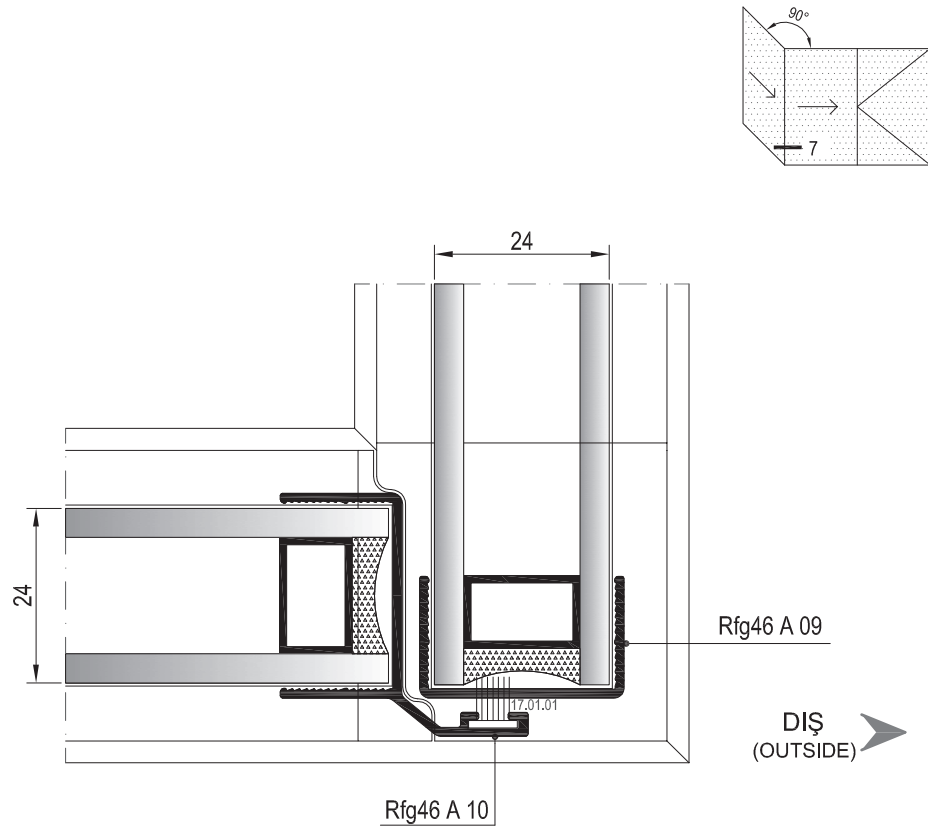

7 DETAYI
DETAIL

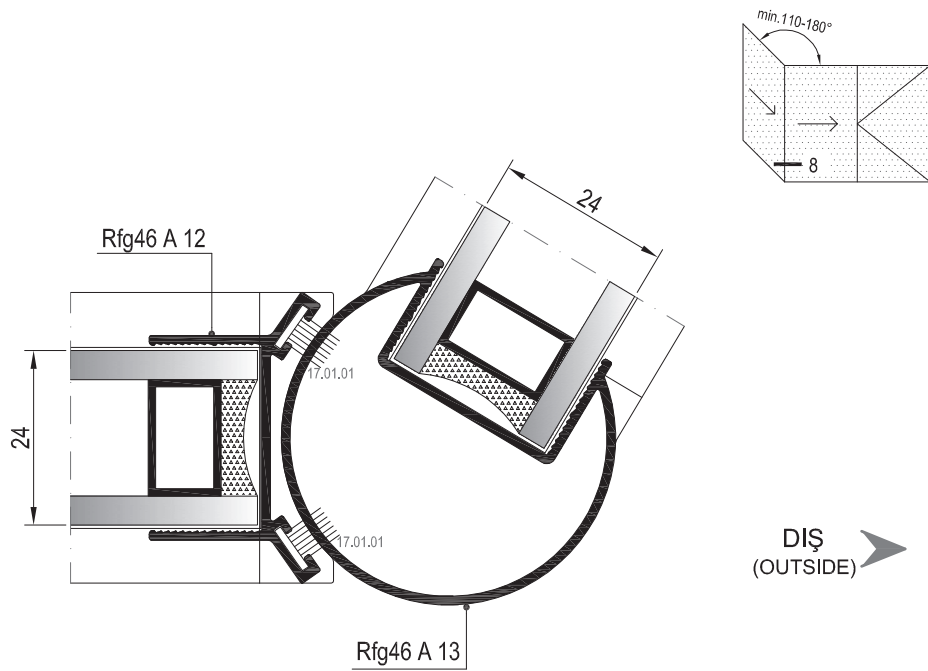

8 DETAYI
DETAIL

MİMARİ KATALOG

ARCHITECTURAL CATALOGUE

Alüminyum Kapı Pencere ve Giydirme Cephe Sistemleri
Aluminium Window Doors and Facade Systems

RFG46+

AKSESUARLAR

ACCESSORIES

01

02

03

04

05

06











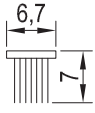

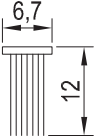
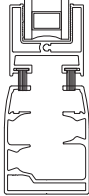

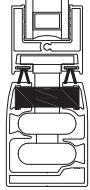

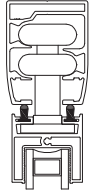

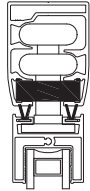
07

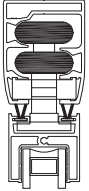
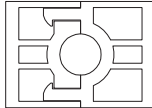
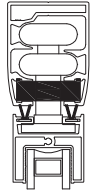
08

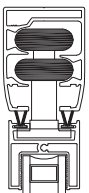
09

10

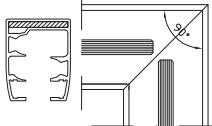
11

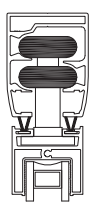
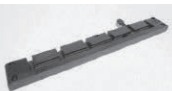
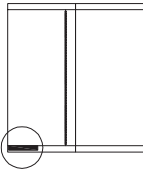
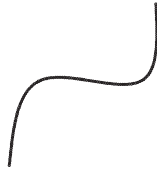
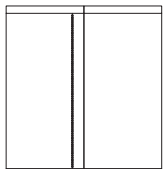
01		17.01.01 KİL FİTİL 670X700 BRUSH 670X700 Malzeme / Material Polipropilen / Polypropylene Paket / Package : 275 mt			25.02.33 IP CHAIN	
02						
03		17.01.04 KİL FİTİL 670X1200 BRUSH 670X1200 Malzeme / Material Polipropilen / Polypropylene Paket / Package : 275 mt			25.02.44 FREN - ALT BRAKE (BOTTOM) Malzeme / Material: PVC-METAL BAĞLANTILI	
04						
05		17.03.04 SÜNGER FİTİL Q-LON FOAM SEAL 69x950mm (25.02.37'nin muadilidir.) (Equivalent product of 25.02.37) Paket / Package : 2*200mt			25.02.45 FREN - ÜST BRAKE (UPPER) Malzeme / Material: PVC-METAL BAĞLANTILI	
06		25.02.09 KİLİTLİ TEKER ROLLER WITH LOCKER Malzeme / Material: PVC			25.02.46 SABİT MENTEŞE FIX HINGE Malzeme / Material: PVC	
07						
08		25.02.10 DÜZ TEKER SIMPLE ROLLER Malzeme / Material: PVC			ÖNERİLİR - RECOMMENDED 25.02.50 LÜKS KİLİTLİ METAL TEKER LUX ROLLER WITH LOCKER Malzeme / Material: Alüminyum Aluminium	
09						
10		25.02.17 MAFSALLI GÖNYE CORNER BRACKET 			ÖNERİLİR - RECOMMENDED 25.02.51 LÜKS DÜZ TEKER LUX SIMPLE ROLLER Malzeme / Material: Alüminyum Aluminium	
11		25.02.31 STOPLAMA VENT HOLDER Malzeme / Material: PVC			25.02.52 ZİNCİR CHAIN	

ZEMİN VE 1.KATLARDA KULLANILMALIDIR.MAKSİMUM DOĞRAMA YÜKSEKLİĞİ 1,6 M'DİR.

ZEMİN VE 1.KATLARDA KULLANILMALIDIR.MAKSİMUM DOĞRAMA YÜKSEKLİĞİ 1,6 M'DİR.

	25.02.61 YAN KAPAK (Rfg46 F 01 ile) SIDE CAP (For Rfg46 F 01) Malzeme / Material: PVC			25.02.79 LÜKS KLİT LUX LOCK Malzeme / Material: PVC (25.02.77 ve 78 ile) (With 25.02.77 and 78)	
	25.02.64 "T" STOPLAMA PARÇASI VENT HOLDER "T" PIECE			25.02.80 YAN KAPAK (Rfg46 F 03 ile) SIDE CAP (For Rfg46 F 03) Malzeme / Material: PVC	
	25.02.73 KROM KULP CROM HOLDER			25.02.82 3'LÜ FREN (PİMLE KULLANILIR) TRIPPLE BRAKE WITH PIN	
	25.02.75 FREN - ALT BRAKE (BOTTOM) Malzeme / Material: PVC-EKO			25.02.83 5'Lİ FREN (PİMLE KULLANILIR) BRAKE WITH PIN	
	25.02.76 FREN - ÜST BRAKE (UPPER) Malzeme / Material: PVC-EKO			25.02.84 7'Lİ FREN (PİMLE KULLANILIR) BRAKE WITH PIN	
	25.02.77 LÜKS ÇIKIŞ AĞZI LUX OUTLET CAP Malzeme / Material: PVC (25.02.78 ve 79 ile) (With 25.02.78 and 79)			25.02.85 8'Lİ FREN (PİMLE KULLANILIR) BRAKE WITH PIN	
	25.02.78 LÜKS BOYNUZ LUX HORN Malzeme / Material: PVC (25.02.77 ve 79 ile) (With 25.02.77 and 79)			25.02.86A PİMLİ FREN MENTEŞE (UZUN) BRAKE HINGE WITH PIN (LONG)	

01

02

03

04

05

06



07

08

09

10

11

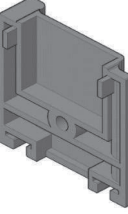
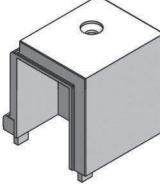
01		25.02.86B PİMLİ FREN MENTEŞE (KISA) BRAKE HINGE WITH PIN (SHORT)			25.02.93B ARA KAPAK(---) MIDDLE CAP (---) Malzeme / Material: PVC	
02						
03		25.02.87A SAĞ KISA BOYNUZ SHORT HORN (RIGHT) Max. Doğrama Ölçüsü Max. Window Dimension H:1200mm L:300 mm			25.02.94A BİTİŞ KAPAĞI (---) FINISH CAP (---) Malzeme / Material:PVC	
04						
05		25.02.87B SOL KISA BOYNUZ SHORT HORN (LEFT) Max. Doğrama Ölçüsü Max. Window Dimension H:1200mm L:300 mm			25.02.94B BİTİŞ KAPAĞI (---) FINISH CAP (---) Malzeme / Material: PVC-EKO	
06						
07		25.02.88 ALT 8'Lİ FREN BRAKE BOTTOM			25.02.95A AÇILI KAPAK (SOL) ANGLED CAP (LEFT) Malzeme / Material:PVC	
08		25.02.89 ÜST 8'Lİ FREN BRAKE UPPER			25.02.95B AÇILI KAPAK (SAĞ) ANGLED CAP (RIGHT) Malzeme / Material: PVC	
09						
10		25.02.91 STOPLAMA STOPER			25.02.96A KÖŞE KAPAK (ALT) CORNER CAP (DOWN) Malzeme / Material:PVC	
11		25.02.93A ARA KAPAK(---) MIDDLE CAP(---) Malzeme / Material:PVC			25.02.96B KÖŞE KAPAK (ÜST) CORNER CAP (UPPER) Malzeme / Material: PVC	

MİMARİ KATALOG
ARCHITECTURAL CATALOGUE

Alüminyum Kapı Pencere ve Giydirme Cephe Sistemleri
Aluminium Window Doors and Facade Systems

RFG46+

İMALAT DETAYLARI

FABRICATION DETAILS

01

02

03

04

05

06

07

08

09





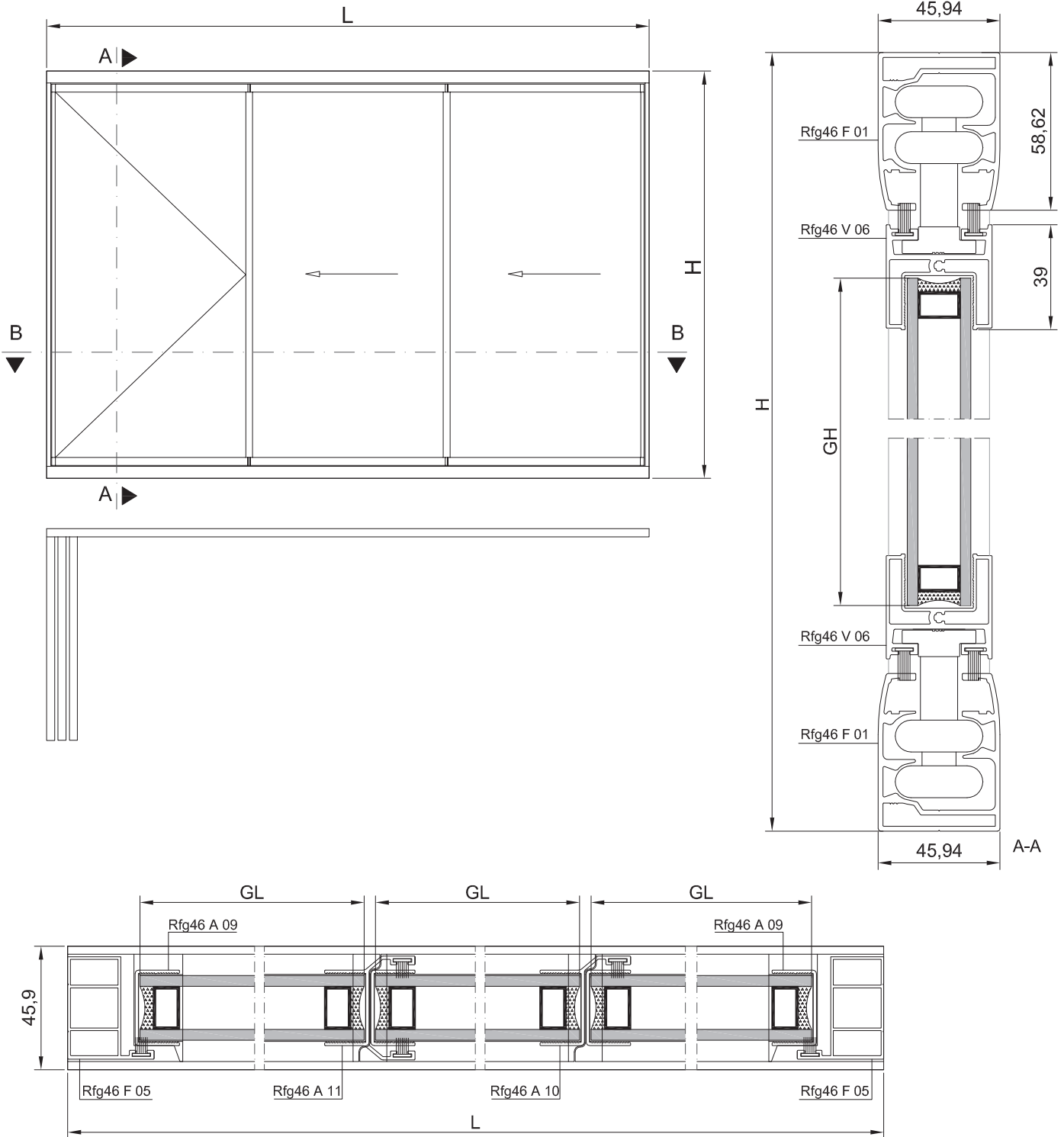







10

11



B-B
ÖLÇEK:1/2

PROFİLLER / Profiles





KOD code	PROFİL profile		ADET unit	KESİM ÖLÇÜSÜ Cutting Dimension
RFG46 F 01	A 		2	L
RFG46 F 05	B 		2	H - 27,2
RFG46 V 06	V 		4	GL - 20,2
			2	GL - 8,6
RFG46 A 09	T 		4	H - 206
RFG46 A 11			1	H - 206
RFG46 A 10			1	H - 206
CAM /Glass			GL	$\frac{L - 54,4 - ((n-1) \cdot 4,3)}{n}$
			GH	H - 167,8

(n = Kanat adedi)

FİTİLLER/ Gaskets

	17.01.01	Kıl Fıtl	$(n+1)(H-206)$
	17.01.04	Kıl Fıtl	12GL-196,8

YAN KAPAKLI-ALTERNATİF KESİM ÖLÇÜSÜ

KOD code	PROFİL profile		ADET unit	KESİM ÖLÇÜSÜ Cutting Dimension
RFG46 F 01	A 		2	L-3
RFG46 F 05	B 		2	H - 117,2





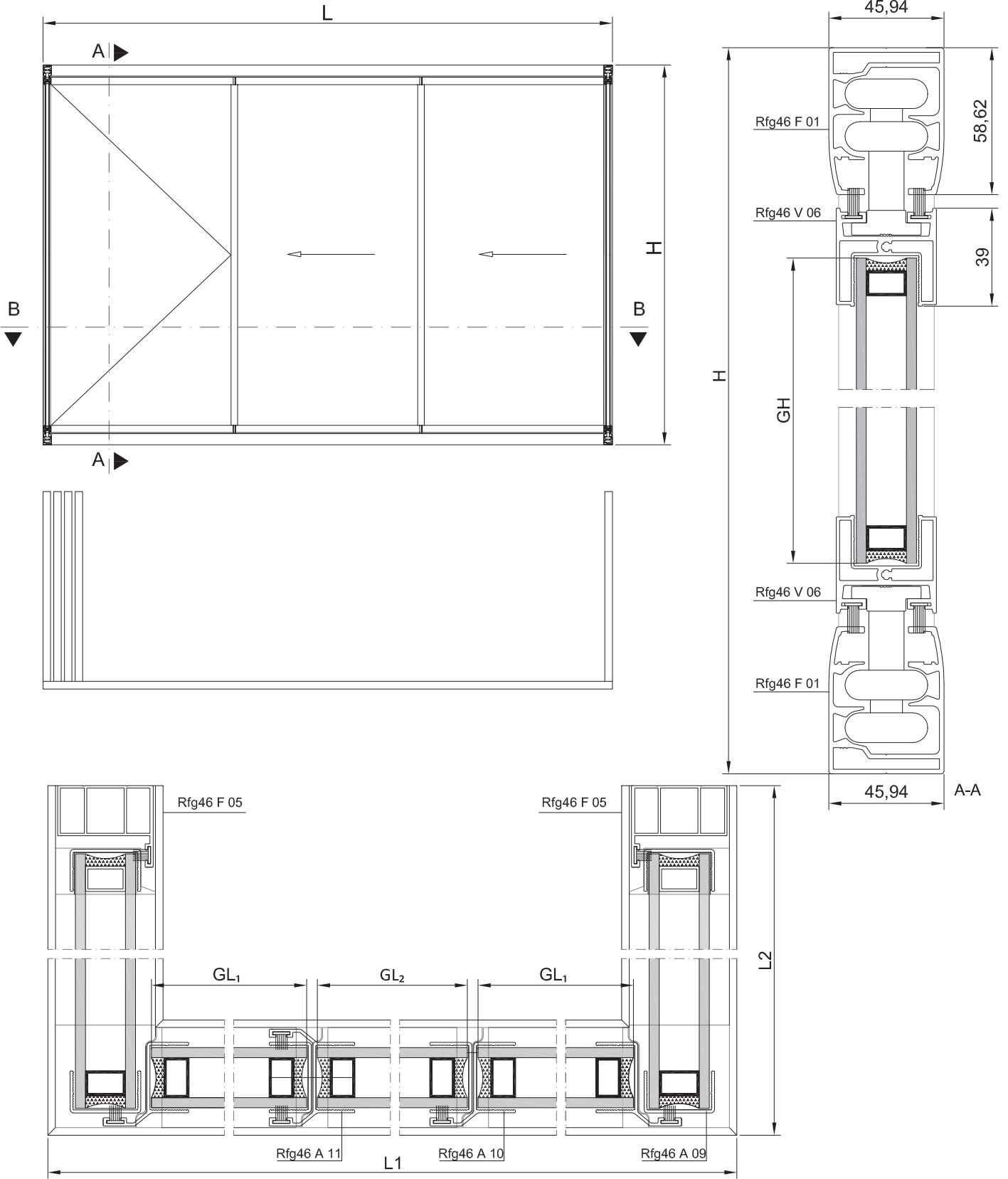

AKSESUARLAR/ Accessories

AKSESUAR Accessory	KOD code	AÇIKLAMA description	ADET unit
	25.02.93A	Kanat Arka Kapağı	4
	25.02.93B	Kanat Arka Kapağı	4
	25.02.94A	Bitiş Kapağı	2
	25.02.94B	Bitiş Kapağı	2
	25.02.09	Kilitli Teker	4
	25.02.10	Düz Teker	6
	25.02.77	Lüks Çıkış Ağızı	2
	25.02.78	Lüks Boynuz	1
	25.02.79	Lüks Kilit	2
	25.02.75	Fren - Alt	1
	25.02.76	Fren - Üst	1
	25.02.61	Yan Kapak	4



B-B
ÖLÇEK:1/2

U TİP ISICAMLI CAM BALKON
PROFİLLER / Profiles

KOD code	PROFİL profile	ADET unit	KESİM ÖLÇÜSÜ Cutting Dimension
RFG46 F 01	A 	2	L1
			bknz.şema1
RFG46 F 01	A1 	2n ₁	L2
			bknz.şema2
RFG46 F 05	B 	2	H - 27,2
RFG46 V 06	V 	2n ₁	V1=(L2-87,3)
		2n ₃	V2= $\frac{L-91-((n_3-1)12,7)}{n_3}$
RFG46 A 09	T 	n ₀ +1	H - 206
RFG46 A 11		n ₃ - 2	H - 206
RFG46 A 10		3	H - 206



n₀=Toplam Kanat Adedi
n₁=Köşe Adedi
n₂=Köşe Birleşim Kanat adedi
n₃=Alındaki Kanat Adedi

CAM /Glass	n ₁	GL ₁ =L2-37,9
	n ₃	GL ₂ = $\frac{L-82,6-((n_3-1)4,3)}{n_3}$
	n ₀	GH = H - 167,8

FİTİLLER/ Gaskets

	17.01.01	Kıl Fıtil	(n ₀ +1).(H-206)
	17.01.04	Kıl Fıtil	4L1+(4n ₁ .L2)

YAN KAPAKLI-ALTERNATİF KESİM ÖLÇÜSÜ

KOD code	PROFİL profile	ADET unit	KESİM ÖLÇÜSÜ Cutting Dimension
RFG46 F 01	A 	2	L2-1,5
			bknz.şema2
RFG46 F 05	B 	2	H - 117,2

AKSESUARLAR/ Accessories

AKSESUAR Accessory	KOD code	AÇIKLAMA description	ADET unit
	25.02.93A	Kanat Arka Kapağı	2n ₃
	25.02.93B	Kanat Arka Kapağı	2n ₃
	25.02.96A	Köşe Kapak (Alt)	n ₁
	25.02.96B	Köşe Kapak (Üst)	n ₁
	25.02.09	Kilitli Teker	2n ₃ -2
	25.02.10	Düz Teker	2n ₃ +8
	25.02.77	Lüks Çıkış Ağızı	2
	25.02.78	Lüks Boynuz	1
	25.02.79	Lüks Kilit	2
	25.02.75	Fren - Alt	1
	25.02.76	Fren - Üst	1
	25.02.61	Yan Kapak	4

şema1

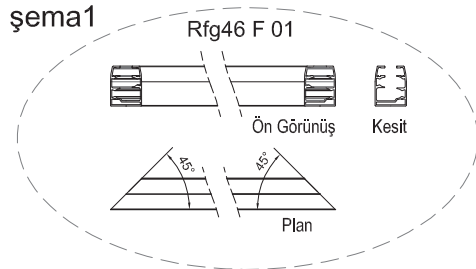

şema2

