

**C60**  
**C60 YALITIMSIZ SERİ PROFİLLERİ**  
C60 ECHOTERM SERIES

**Alařım Özellikleri**  
Alloy Properties













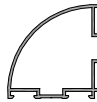





EN AW 6060 (AlMgSi0,5 F22) EN AW 6063(AlMg0,7Si F22)

**Üretim ve Mekanik Standartları**  
Production and Mecanical Standards

EN 12020-2 - EN 755-9 - EN 755-2

# C60

## ÜRÜN TEKNİK ÖZELLİKLERİ PRODUCT'S TECHNICAL FEATURES

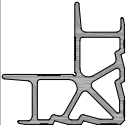
PROFİL KESİTİ PROFILE VIEW	PROFİL NO PROFILE NO	PROFİL AÇIKLAMASI PROFILE DESCRIPTION	gr/m	PROFİL KESİTİ PROFILE VIEW	PROFİL NO PROFILE NO	PROFİL AÇIKLAMASI PROFILE DESCRIPTION	gr/m
	<b>C60-2536</b> ( 66 - 60 )	KANAT PROFİLİ CASEMENT PROFILE	1088		<b>C60-1700</b> ( 130 - 49 )	GRİYAJLI KASA PROFİLİ FRAME	1899
	<b>C60-1681</b> ( 66 - 60 )	KANAT PROFİLİ CASEMENT PROFILE	1409		<b>C60-1707</b> ( 65,2 - 65,2 )	KÖŞE DÖNÜŞ PROFİLİ CORNER RETURN PROFILE	1345
	<b>C60-2537</b> ( 49 - 60 )	KASA PROFİLİ FRAME	1024		<b>C60-1686</b> ( 23,5 - 21,7 )	ÇITA PROFİLİ BEAM PROFILE	265
	<b>C60-1682</b> ( 49 - 60 )	KASA PROFİLİ FRAME	1306		<b>C60-1687</b> ( 15 - 26,5 )	ÇITA PROFİLİ BEAM PROFILE	285
	<b>C60-1680</b> ( 100 - 60 )	KASA PROFİLİ FRAME	1517		<b>C60-14895</b> ( 15 - 26,3 )	ÇITA PROFİLİ BEAM PROFILE	229
	<b>C60-2515</b> ( 133 - 60 )	KASA PROFİLİ FRAME	1808		<b>C60-14896</b> ( 23,5 - 21,3 )	ÇITA PROFİLİ BEAM PROFILE	227
	<b>C60-1683</b> ( 60 - 19 )	KASA PROFİLİ FRAME	981		<b>C60-1688</b> ( 25 - 20 )	ÇITA PROFİLİ BEAM PROFILE	214
	<b>C60-1685</b> ( 57,4 - 28,5 )	ADAPTÖR PROFİLİ ADAPTER PROFILE	516		<b>C60-1684</b> ( 55,6 - 32,3 )	KASA BAĞLANTI PROFİLİ FRAME CONNECTION PROFILE	1284
	<b>C60-1679</b> ( 105 - 60 )	ETEK PROFİLİ PLINTH ADAPTER	1479		<b>C60-11178</b> ( 60 - 12,5 )	ÇARPMA KAPI PROFİLİ IMPACT DOOR PROFILE	401
	<b>C60-2400</b> ( 133 - 60 )	ETEK PROFİLİ PLINTH ADAPTER	1727		<b>W-613</b> ( 71,9 - 71,9 )	KÖŞE BAĞLANTI PROFİLİ CORNER CONNECTION PROFILE	3945

Profil değerleri teoriktir. Ağırlık olarak testimde yapılan tartım geçerlidir.  
Profil imalatları TS EN 12020-2 ve TS EN 755-9 toleransı,  
Moment değerleri EN 14024'e göre hesaplanmıştır.

Profile values are theoretical pre-shipment weight will be valid.  
The tolerances of Profile manufacturing are calculated according to EN 12020-2  
and TS EN 755-9; moment values are calculated according to EN 14024.



**C60**  
**C60 YALITIMSIZ SERİ PROFİLLERİ**  
C60 ECHOTERM SERIES

**ÜRÜN TEKNİK ÖZELLİKLERİ**  
PRODUCT'S TECHNICAL FEATURES

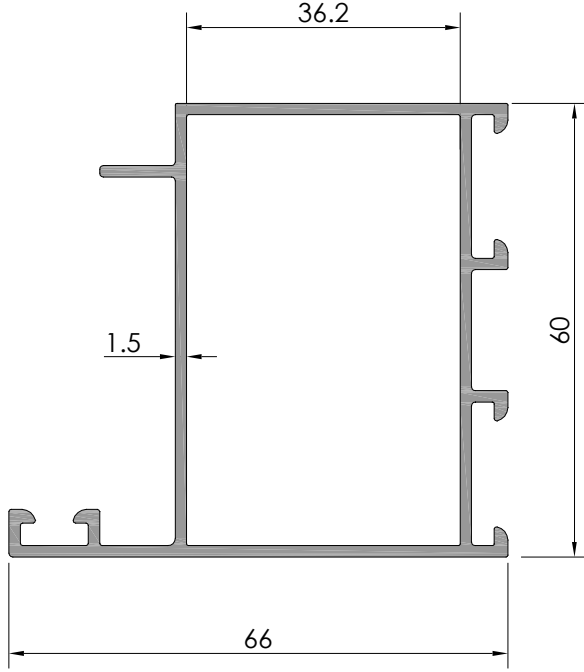

Profil No: C60-2536

Ağırlık : 1088 Gr/m

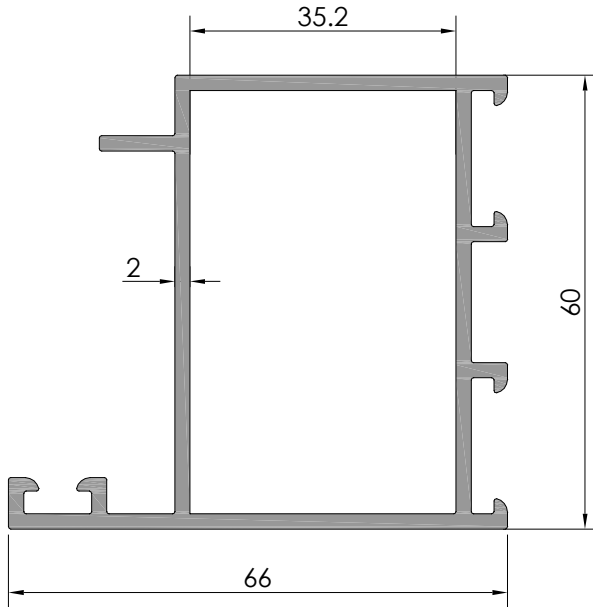

Profil No: C60-1681

Ağırlık : 1409 Gr/m

**C60**  
**C60 YALITIMSIZ SERİ PROFİLLERİ**  
C60 ECHOTERM SERIES

**ÜRÜN TEKNİK ÖZELLİKLERİ**  
PRODUCT'S TECHNICAL FEATURES

Profil No: C60-2537

Ağırlık : 1024 Gr/m

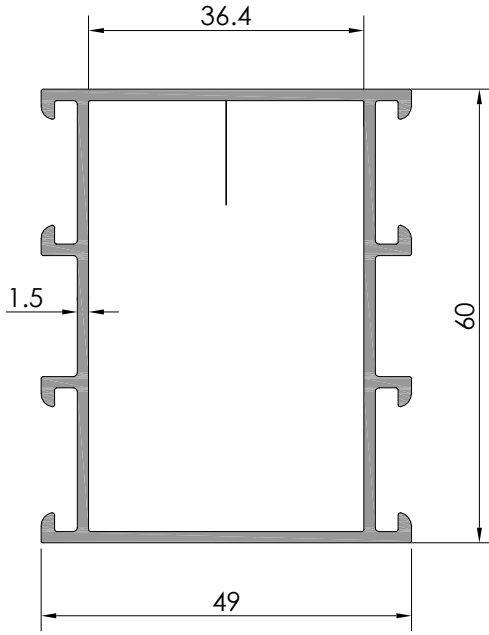

Profil No: C60-1682

Ağırlık : 1306 Gr/m

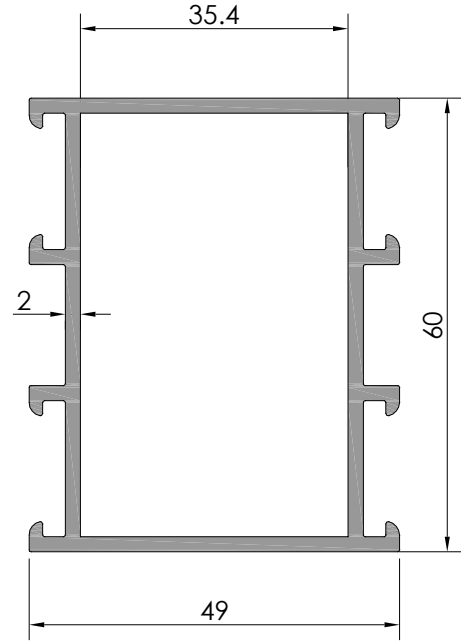

Profil No: C60-15255

Ağırlık : 923 Gr/m

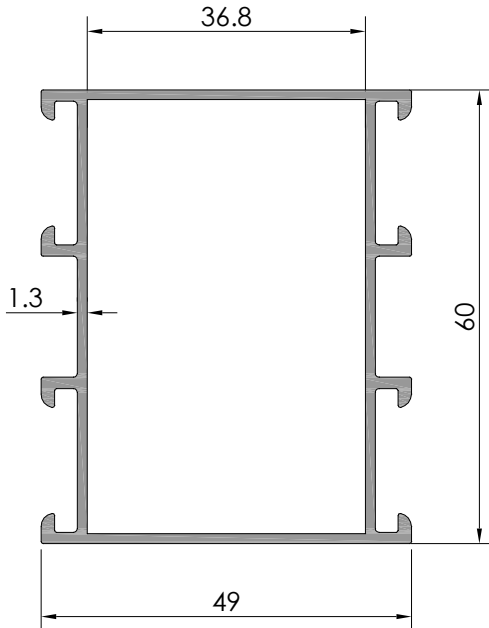

**C60**  
**C60 YALITIMSIZ SERİ PROFİLLERİ**  
C60 ECHOTERM SERIES

**ÜRÜN TEKNİK ÖZELLİKLERİ**  
PRODUCT'S TECHNICAL FEATURES

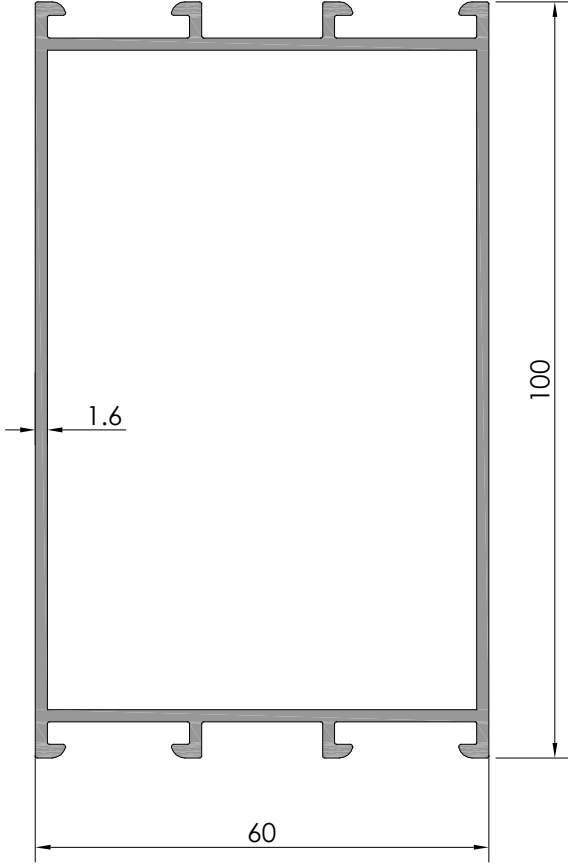

Profil No: C60-1680

Ağırlık : 1517 Gr/m

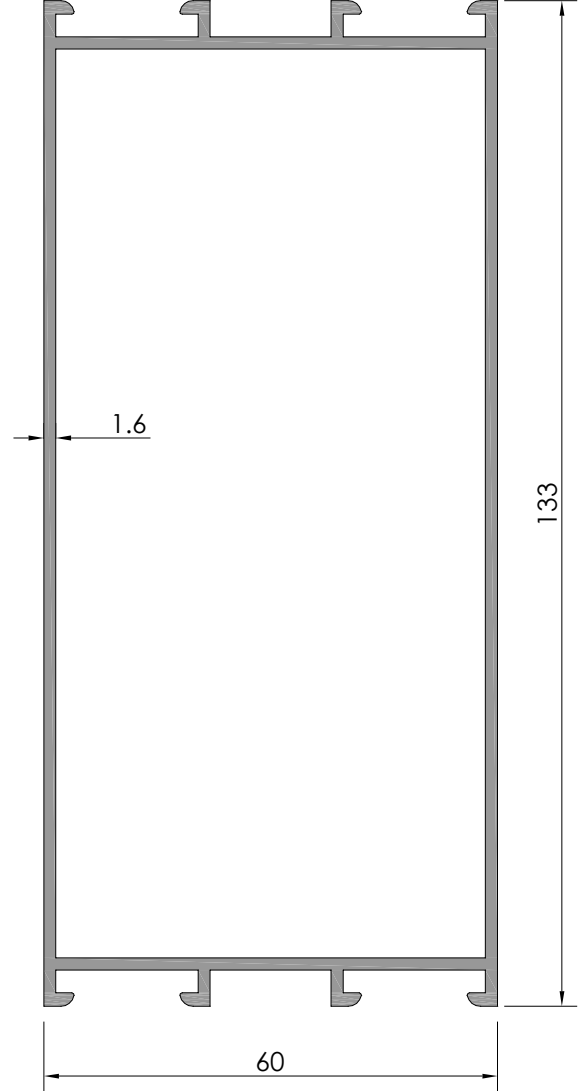

Profil No: C60-2515

Ağırlık : 1808 Gr/m

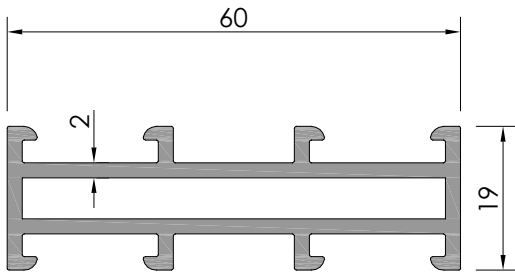

Profil No: C60-1683

Ağırlık : 981 Gr/m

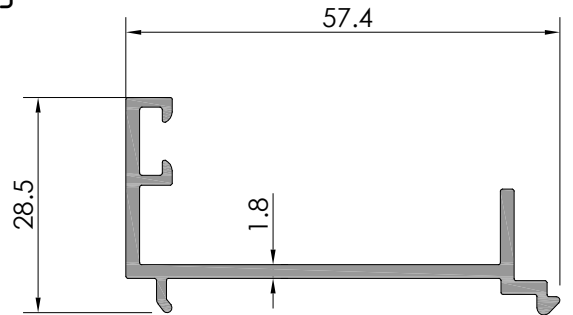

Profil No: C60-1685

Ağırlık : 516 Gr/m

**C60**  
**C60 YALITIMSIZ SERİ PROFİLLERİ**  
C60 ECHOTERM SERIES

**ÜRÜN TEKNİK ÖZELLİKLERİ**  
PRODUCT'S TECHNICAL FEATURES

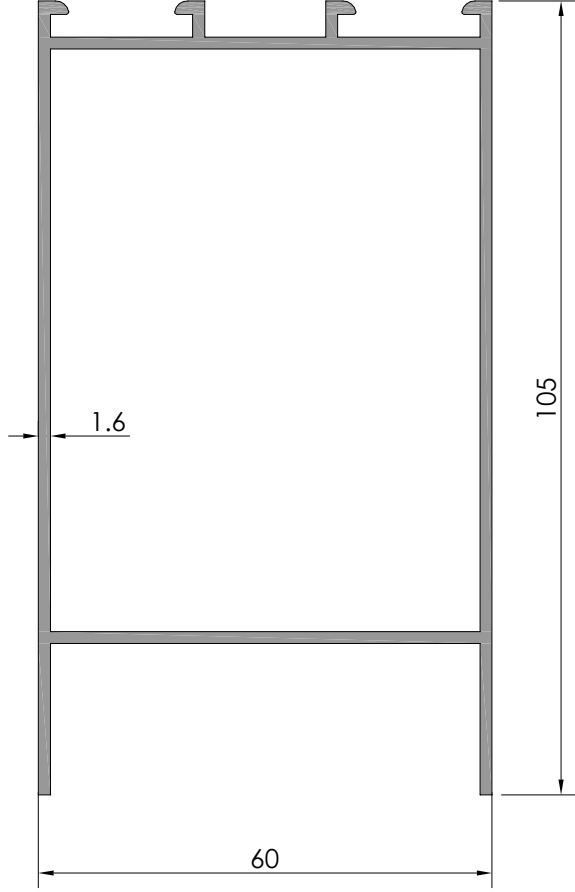

Profil No: C60-1679

Ağırlık : 1479 Gr/m

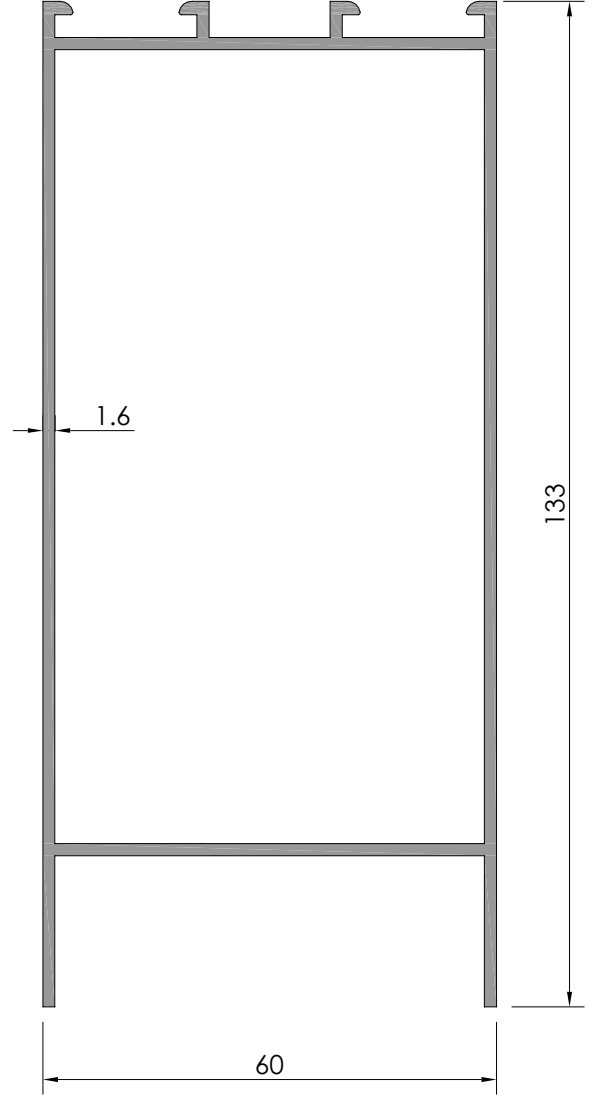

Profil No: C60-2400

Ağırlık : 1727 Gr/m

**C60**  
**C60 YALITIMSIZ SERİ PROFİLLERİ**  
C60 ECHOTERM SERIES

**ÜRÜN TEKNİK ÖZELLİKLERİ**  
PRODUCT'S TECHNICAL FEATURES

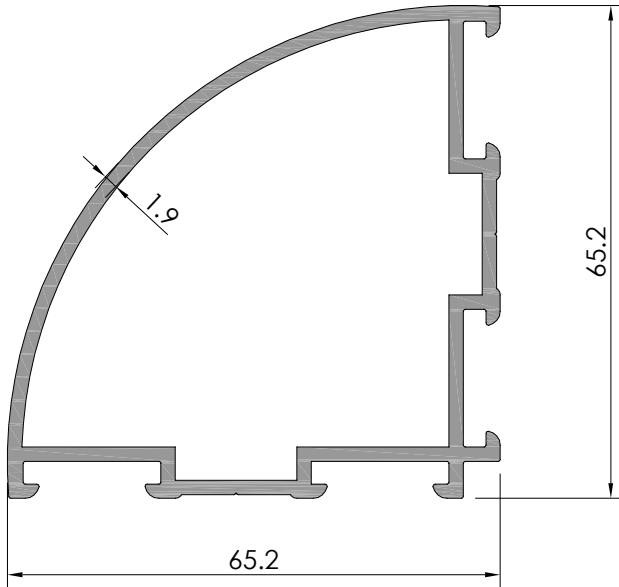
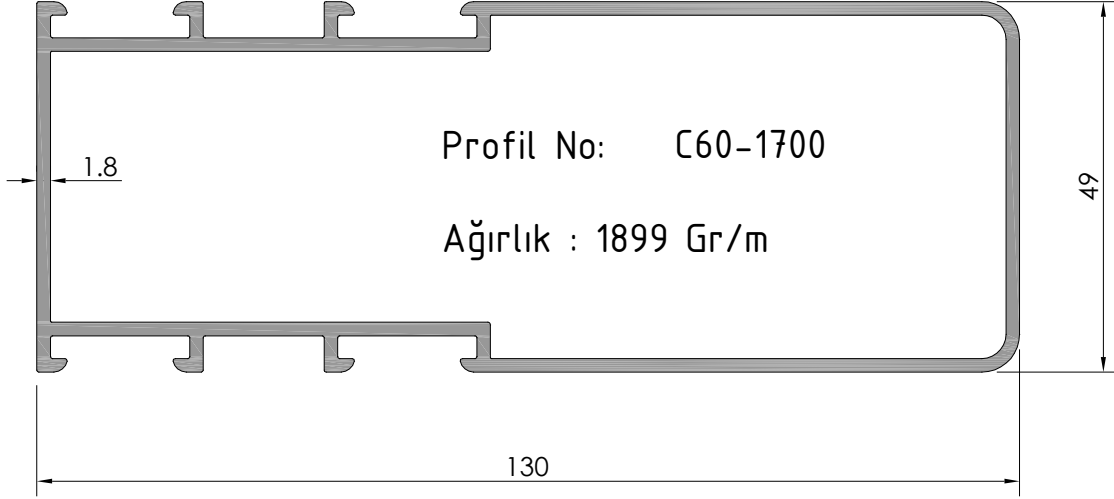

**C60**  
**C60 YALITIMSIZ SERİ PROFİLLERİ**  
C60 ECHOTERM SERIES

**ÜRÜN TEKNİK ÖZELLİKLERİ**  
PRODUCT'S TECHNICAL FEATURES

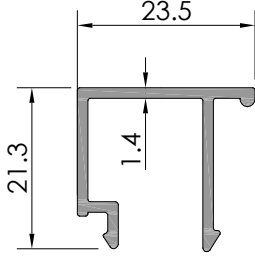

Profil No: C60-1686

Ağırlık : 265 Gr/m

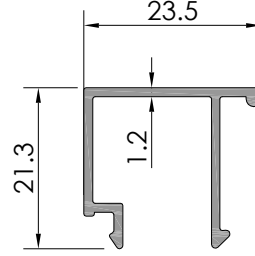

Profil No: C60-14896

Ağırlık : 227 Gr/m

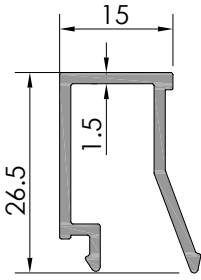

Profil No: C60-1687

Ağırlık : 285 Gr/m

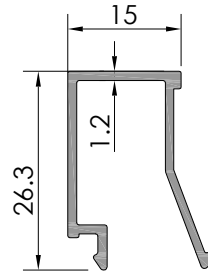

Profil No: C60-14895

Ağırlık : 229 Gr/m

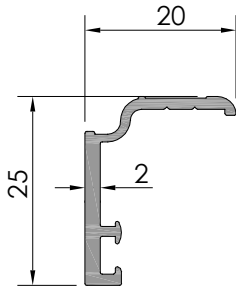

Profil No: C60-1688

Ağırlık : 214 Gr/m

**C60**  
**C60 YALITIMSIZ SERİ PROFİLLERİ**  
C60 ECHOTERM SERIES

**ÜRÜN TEKNİK ÖZELLİKLERİ**  
PRODUCT'S TECHNICAL FEATURES

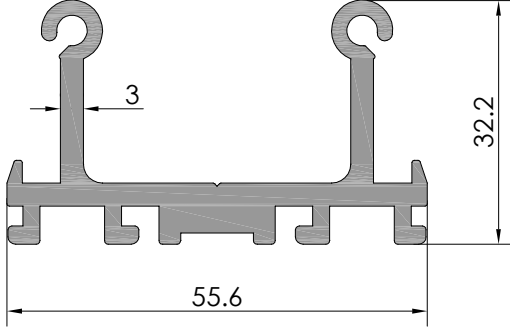

Profil No: C60-1684

Ağırlık : 1284 Gr/m

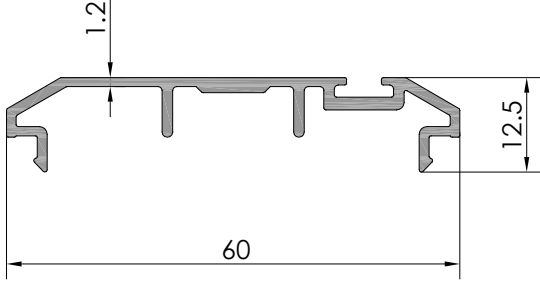

Profil No: C60-11178

Ağırlık : 401 Gr/m

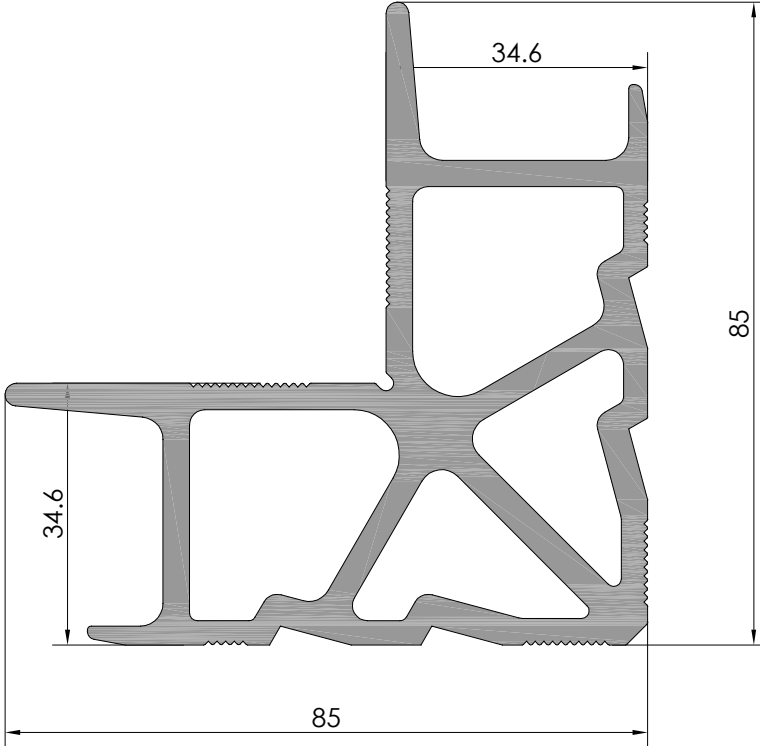

Profil No: W-613

Ağırlık : 3945 Gr/m



**C60**  
**C60 YALITIMSIZ SERİ PROFİLLERİ**  
C60 ECHOTERM SERIES

**ÜRÜN TEKNİK ÖZELLİKLERİ**  
PRODUCT'S TECHNICAL FEATURES

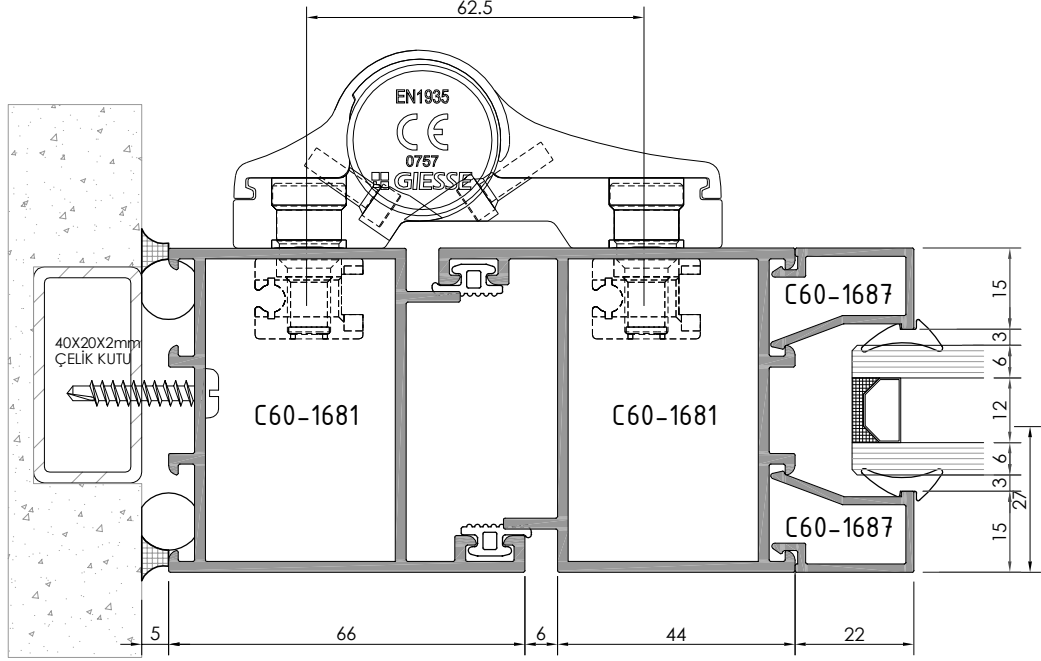
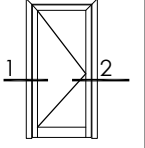

DETAY - 1

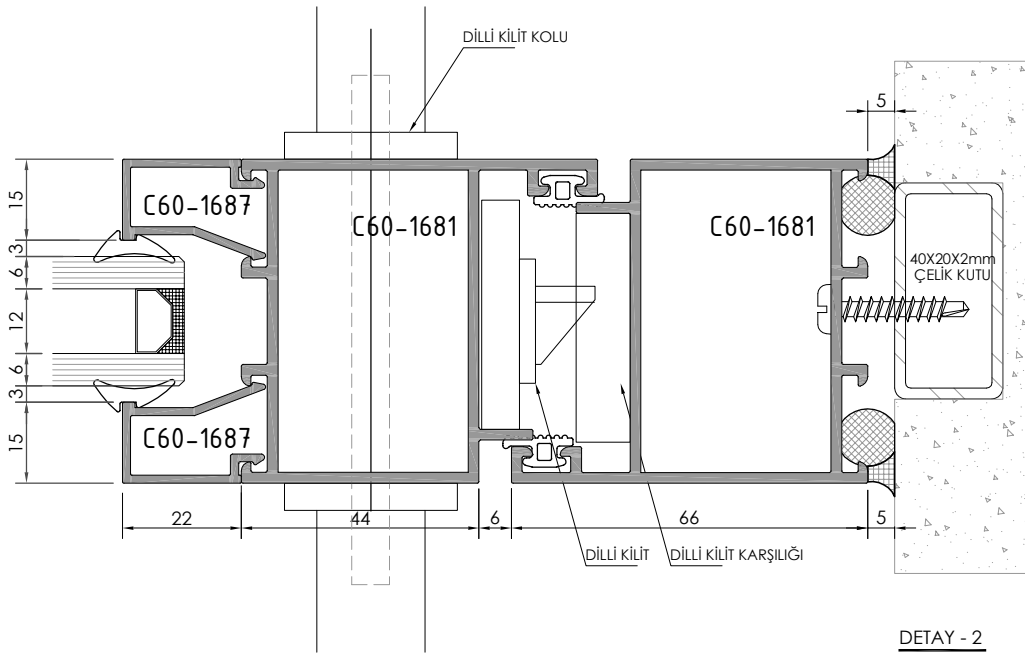

DETAY - 2

**C60**  
**C60 YALITIMSIZ SERİ PROFİLLERİ**  
C60 ECHOTERM SERIES

**ÜRÜN TEKNİK ÖZELLİKLERİ**  
PRODUCT'S TECHNICAL FEATURES

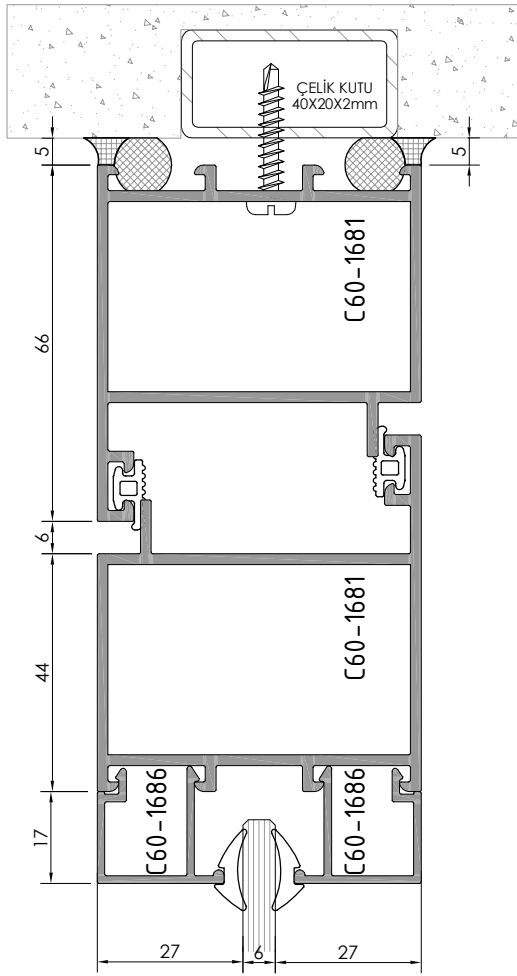
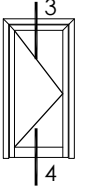

**DETAY - 3**

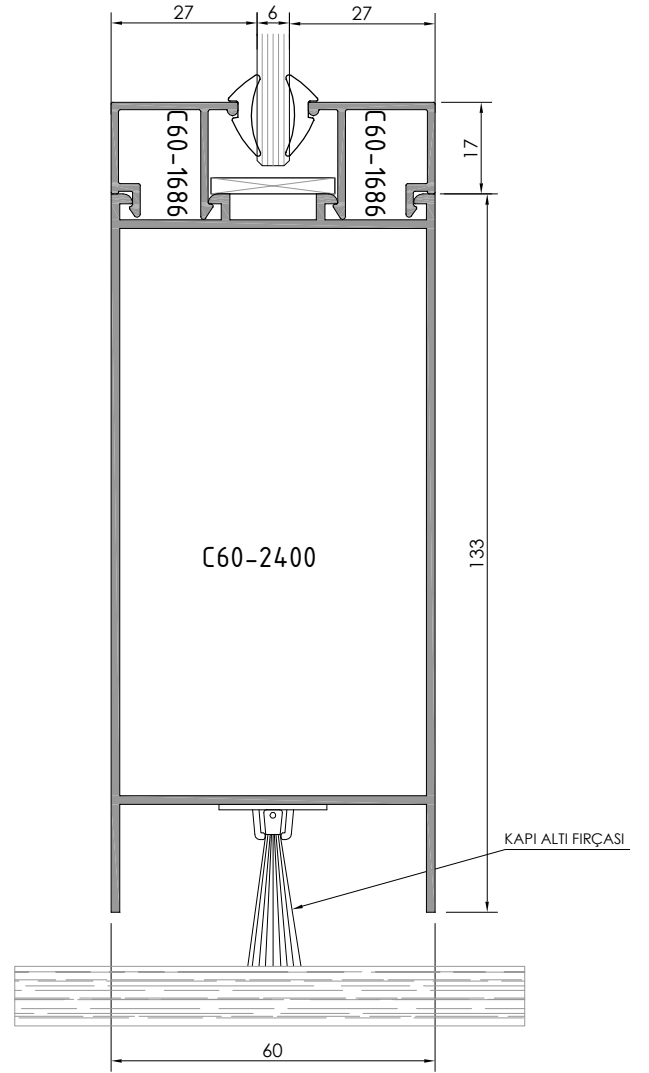

**DETAY - 4**

**C60**  
**C60 YALITIMSIZ SERİ PROFİLLERİ**  
C60 ECHOTERM SERIES

**ÜRÜN TEKNİK ÖZELLİKLERİ**  
PRODUCT'S TECHNICAL FEATURES

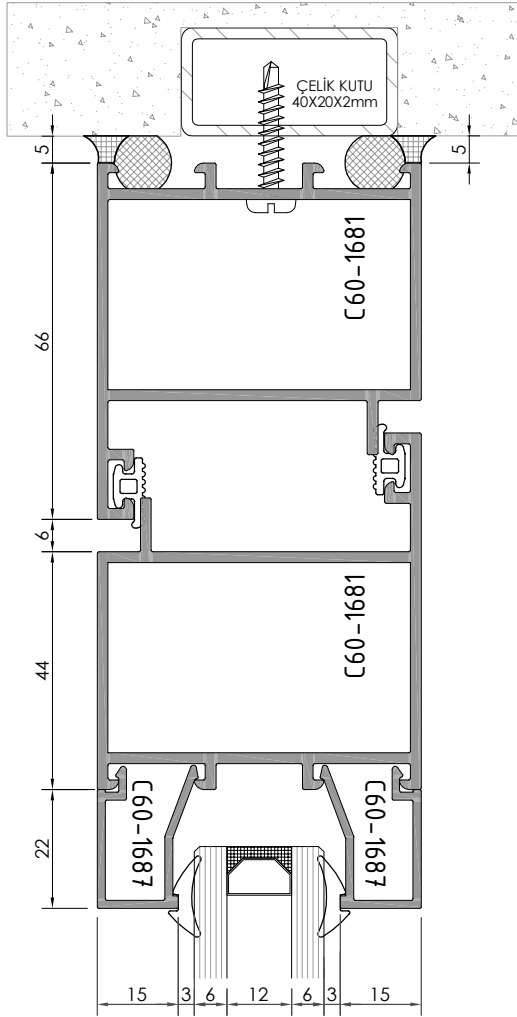
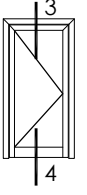

**DETAY - 3**

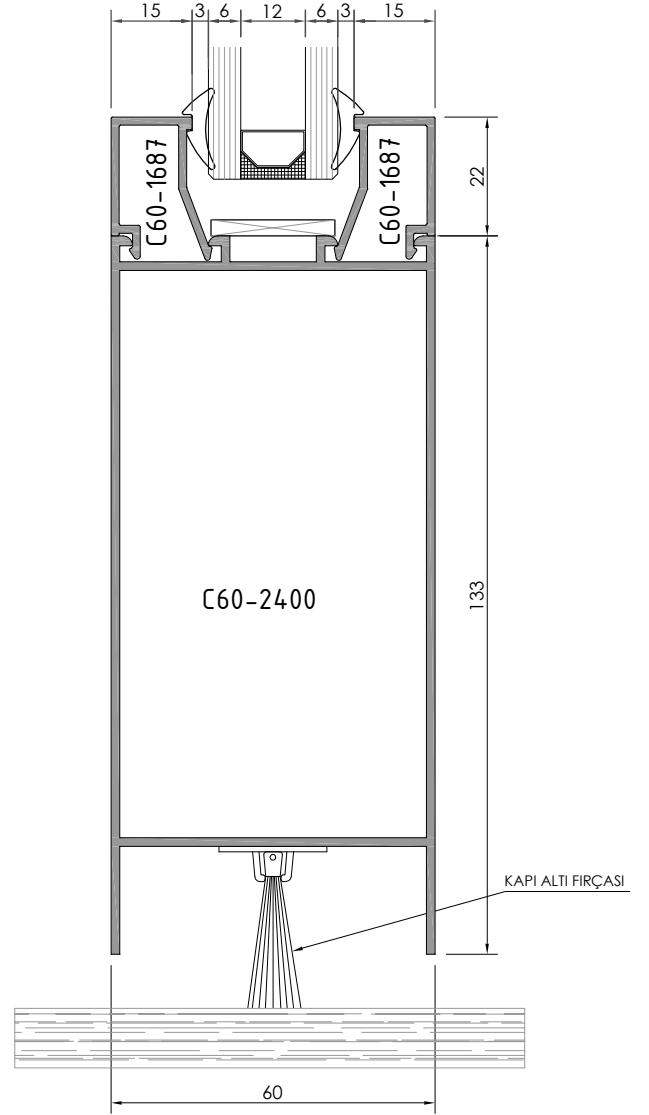

**DETAY - 4**

**C60**  
**C60 YALITIMSIZ SERİ PROFİLLERİ**  
C60 ECHOTERM SERIES

**ÜRÜN TEKNİK ÖZELLİKLERİ**  
PRODUCT'S TECHNICAL FEATURES

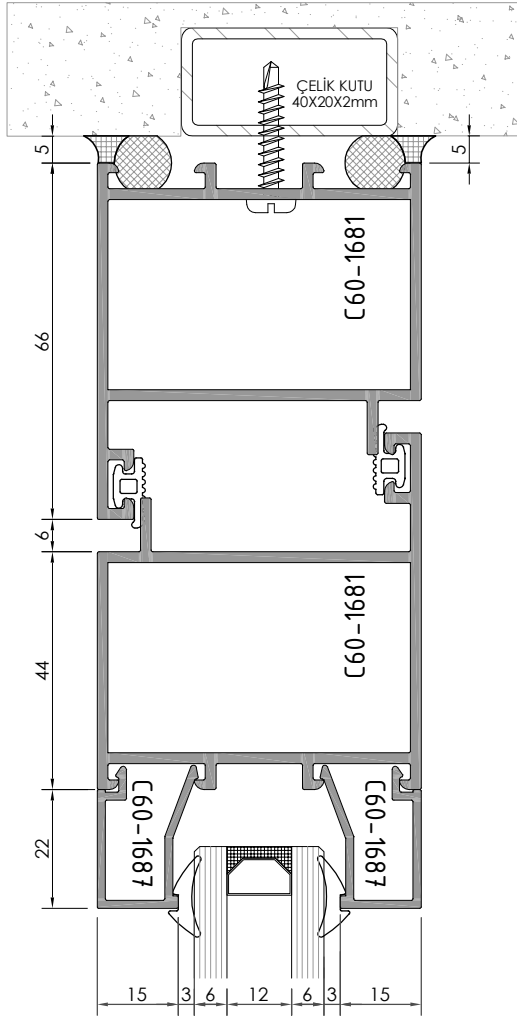
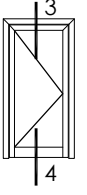

**DETAY - 3**

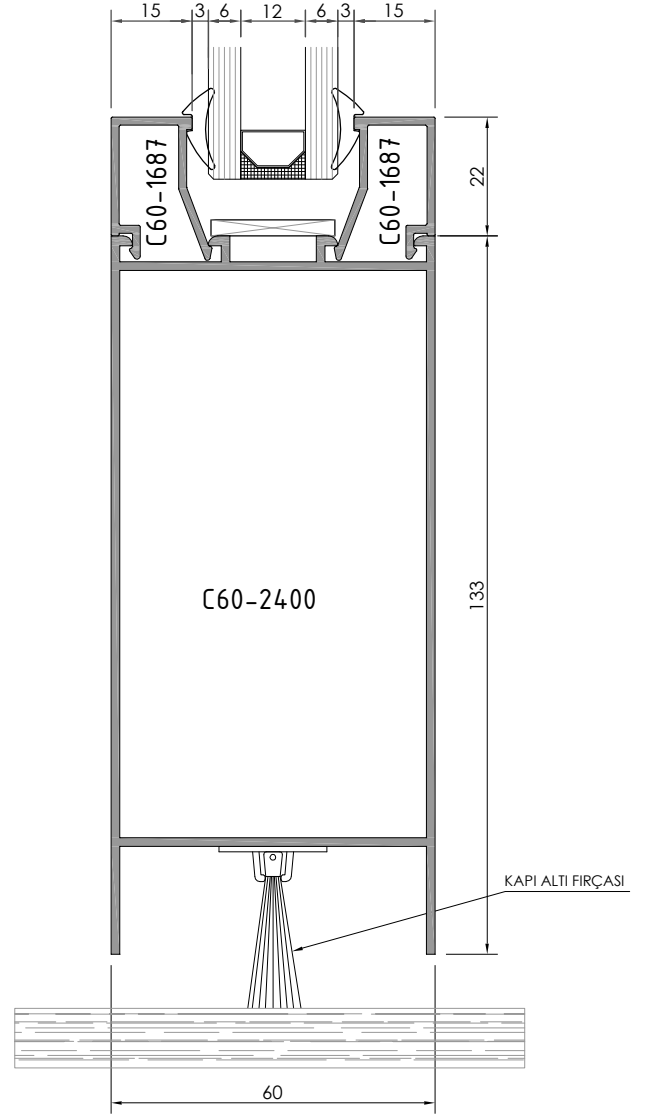

**DETAY - 4**

**C60**  
**C60 YALITIMSIZ SERİ PROFİLLERİ**  
C60 ECHOTERM SERIES

**ÜRÜN TEKNİK ÖZELLİKLERİ**  
PRODUCT'S TECHNICAL FEATURES

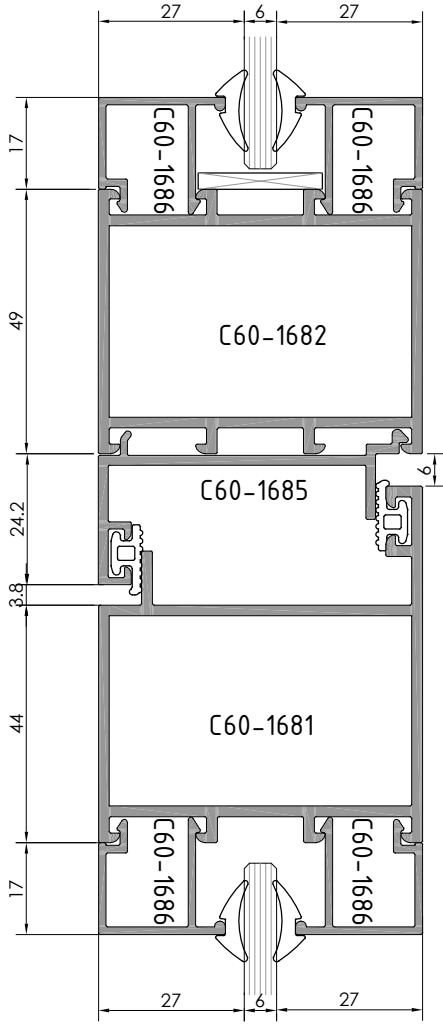
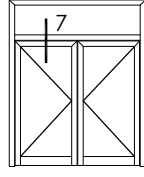

DETAY - 7

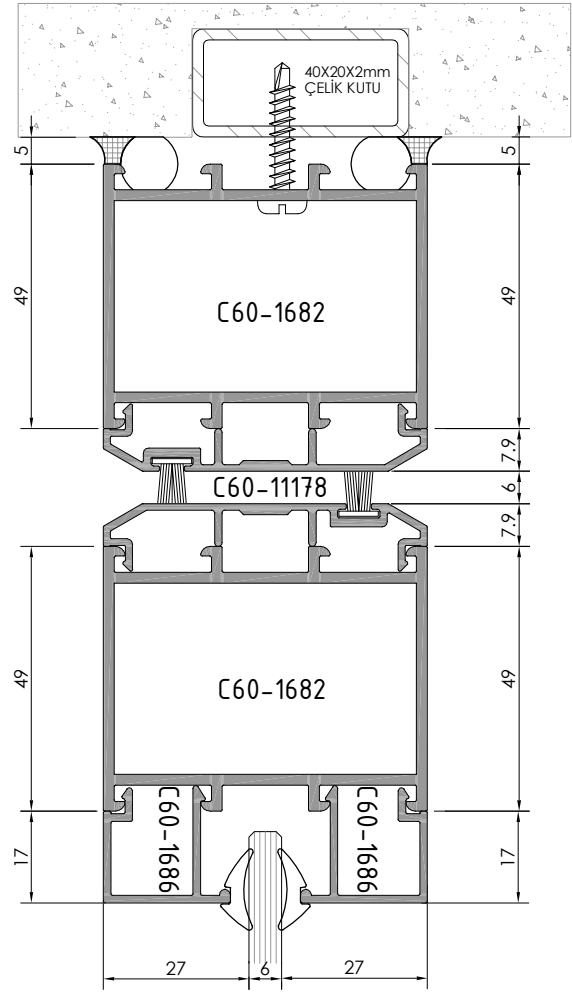
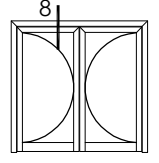

DETAY - 8

**C60**  
**C60 YALITIMSIZ SERİ PROFİLLERİ**  
C60 ECHOTERM SERIES

**ÜRÜN TEKNİK ÖZELLİKLERİ**  
PRODUCT'S TECHNICAL FEATURES

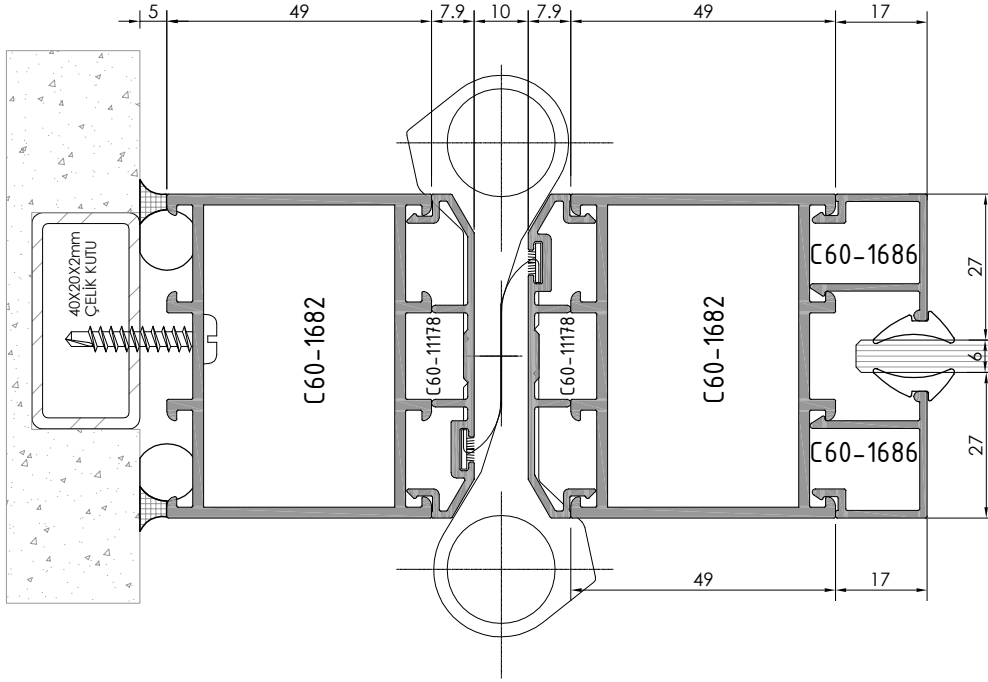
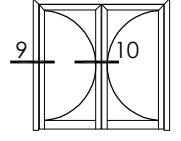

DETAY - 9

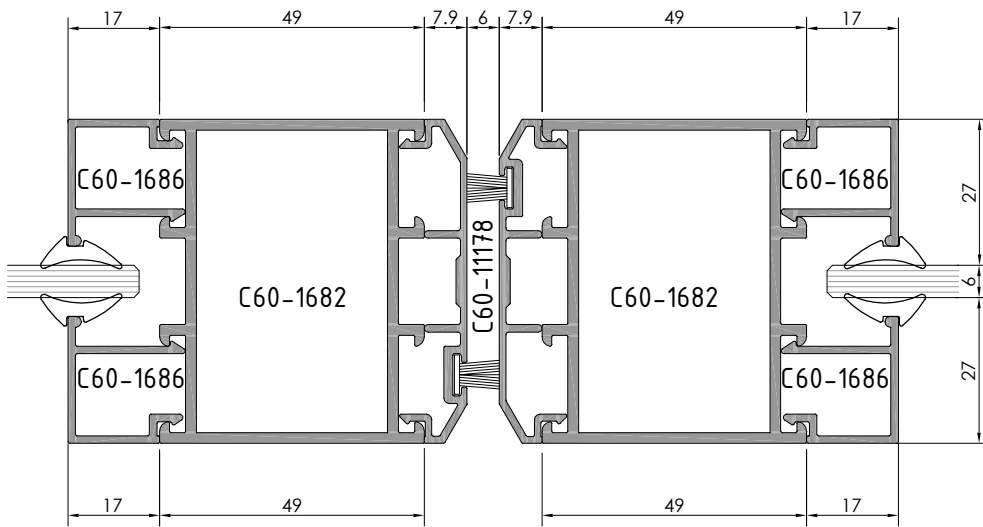

DETAY - 10

**C60**  
**C60 YALITIMSIZ SERİ PROFİLLERİ**  
C60 ECHOTERM SERIES

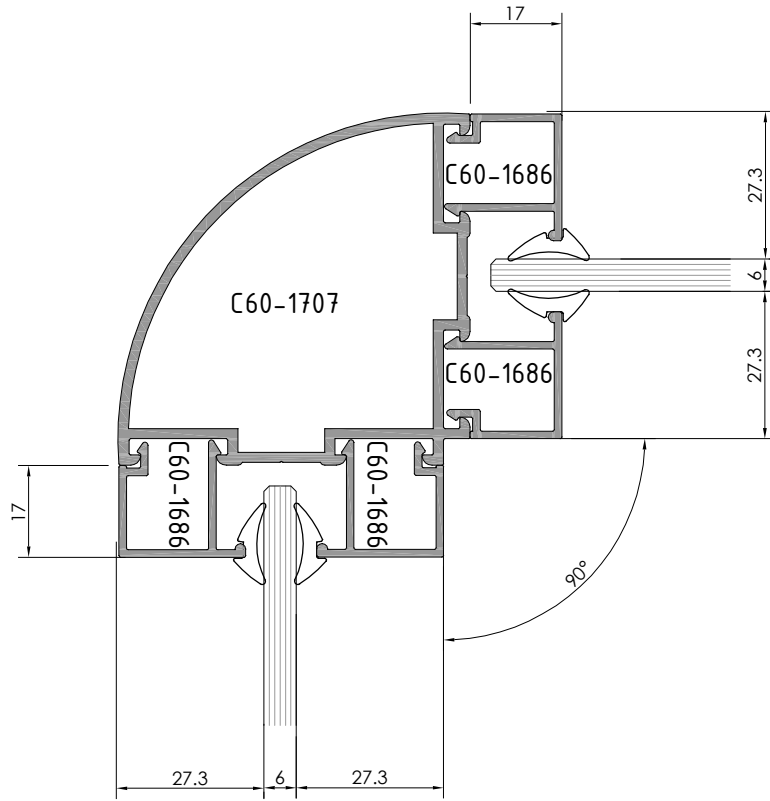
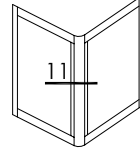

**ÜRÜN TEKNİK ÖZELLİKLERİ**  
PRODUCT'S TECHNICAL FEATURES



DETAY - 11

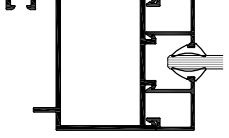

**C60**  
**C60 YALITIMSIZ SERİ PROFİLLERİ**  
C60 ECHOTERM SERIES

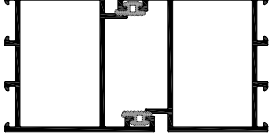
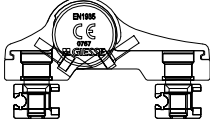
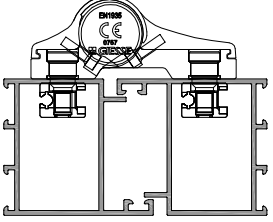
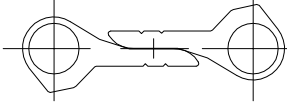
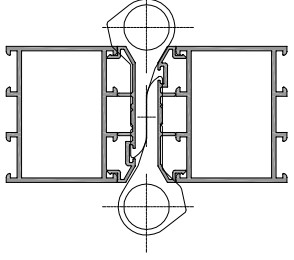
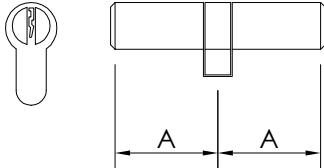
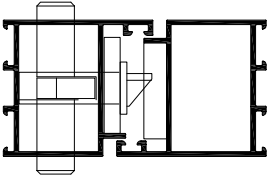
**AKSESUARLAR**  
ACCESSOIRES

AKSESUAR KODU	AKSESUAR RESMİ	AKSESUAR TANIM	DETAY
W-719		CAM FİTİLİ 88 gr/m	
C60-710		BİNİ FİTİLİ 48.8 gr/m	
İki yapraklı kapı menteşesi D-800 (ithal) naturel eloksalli D-800-a (yerli) D-801 (ithal) pres veya renkli D-801-a (yerli)		KAPI MENTEŞESİ	
Çarpma kapı menteşesi D-818 (ithal) naturel eloksalli D-818-a (yerli) D-819 (ithal) pres veya renkli D-819-a (yerli)		Çarpma kapı menteşesi	
80.lik BAREL		BAREL	

**C60**  
**C60 YALITIMSIZ SERİ PROFİLLERİ**  
C60 ECHOTERM SERIES

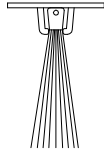
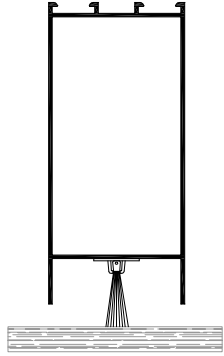
**AKSESUARLAR**  
ACCESSOIRES

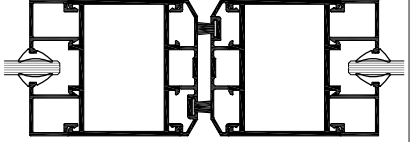
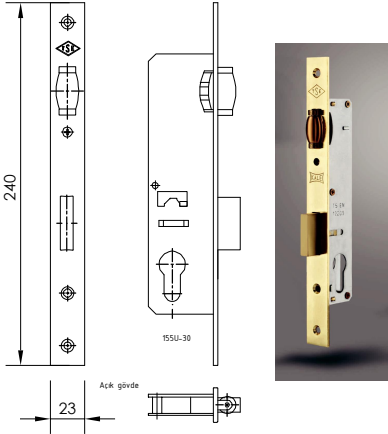
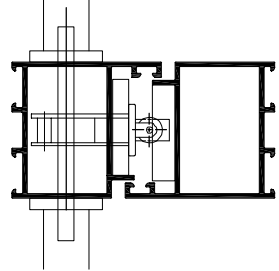
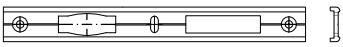
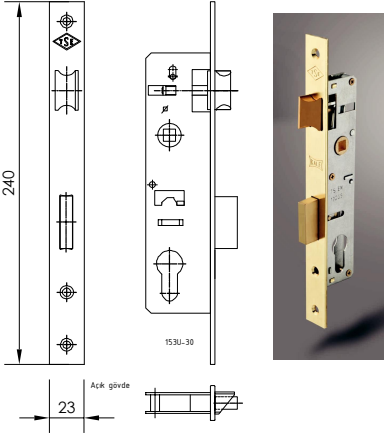
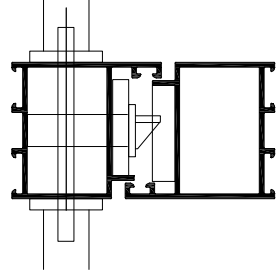
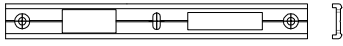
AKSESUAR KODU	AKSESUAR RESMİ	AKSESUAR TANIM	DETAY
D-873 (yerli)		KAPI ALTI FIRCA SI	
ÇARPMA PROFİL KIL FİTİLİ		ÇARPMA PROFİL KIL FİTİLİ	
ÇARPMA KAPI KİLİT D-876 (yerli) metalik		Dar kilit (makaralı)	
D-854 (yerli) naturel eloksalli D-855 (yerli) pres veya renkli		Kilit Karşılığı	
DİLLİ KİLİT D-874 (yerli) metalik		Dar kilit(dilli)	
D-851 (yerli) naturel eloksalli D-852 (yerli) pres veya renkli		Kilit Karşılığı	

**C60**  
C60 YALITIMSIZ SERİ PROFİLLERİ  
C60 ECHOTERM SERIES

**AKSESUARLAR**  
ACCESSOIRES

AKSESUAR KODU	AKSESUAR RESMİ	AKSESUAR TANIM	DETAY																																																																																				
<p>D-833-X naturel eloksalli (mat anodized)</p> <hr/> <p>D-834-X pres veya renkli (mill finishand and painted)</p>		Boru kol	<table border="1"> <thead> <tr> <th>X</th> <th>Ø</th> <th>R</th> <th>A</th> <th>B</th> <th>C</th> <th>D</th> </tr> </thead> <tbody> <tr><td>1</td><td>20</td><td>25</td><td>110</td><td>110</td><td>60</td><td>55</td></tr> <tr><td>2</td><td>20</td><td>25</td><td>150</td><td>130</td><td>60</td><td>75</td></tr> <tr><td>3</td><td>20</td><td>25</td><td>200</td><td>140</td><td>60</td><td>100</td></tr> <tr><td>4</td><td>25</td><td>40</td><td>200</td><td>150</td><td>80</td><td>100</td></tr> <tr><td>5</td><td>25</td><td>40</td><td>300</td><td>210</td><td>80</td><td>150</td></tr> <tr><td>6</td><td>25</td><td>40</td><td>400</td><td>250</td><td>80</td><td>200</td></tr> <tr><td>7</td><td>30</td><td>55</td><td>300</td><td>250</td><td>80</td><td>150</td></tr> <tr><td>8</td><td>30</td><td>55</td><td>350</td><td>250</td><td>80</td><td>175</td></tr> <tr><td>9</td><td>32</td><td>55</td><td>300</td><td>250</td><td>80</td><td>150</td></tr> <tr><td>10</td><td>32</td><td>55</td><td>350</td><td>175</td><td>80</td><td>175</td></tr> </tbody> </table>	X	Ø	R	A	B	C	D	1	20	25	110	110	60	55	2	20	25	150	130	60	75	3	20	25	200	140	60	100	4	25	40	200	150	80	100	5	25	40	300	210	80	150	6	25	40	400	250	80	200	7	30	55	300	250	80	150	8	30	55	350	250	80	175	9	32	55	300	250	80	150	10	32	55	350	175	80	175							
X	Ø	R	A	B	C	D																																																																																	
1	20	25	110	110	60	55																																																																																	
2	20	25	150	130	60	75																																																																																	
3	20	25	200	140	60	100																																																																																	
4	25	40	200	150	80	100																																																																																	
5	25	40	300	210	80	150																																																																																	
6	25	40	400	250	80	200																																																																																	
7	30	55	300	250	80	150																																																																																	
8	30	55	350	250	80	175																																																																																	
9	32	55	300	250	80	150																																																																																	
10	32	55	350	175	80	175																																																																																	
<p>D-836-X naturel eloksalli (mat anodized)</p> <hr/> <p>D-837-X pres veya renkli (mill finishand and painted)</p>		Boru kol	<table border="1"> <thead> <tr> <th>X</th> <th>Ø</th> <th>R</th> <th>A</th> <th>B</th> <th>C</th> </tr> </thead> <tbody> <tr><td>1</td><td>20</td><td>25</td><td>110</td><td>90</td><td>60</td></tr> <tr><td>2</td><td>20</td><td>25</td><td>150</td><td>90</td><td>60</td></tr> <tr><td>3</td><td>20</td><td>25</td><td>200</td><td>90</td><td>60</td></tr> <tr><td>4</td><td>25</td><td>40</td><td>200</td><td>100</td><td>80</td></tr> <tr><td>5</td><td>25</td><td>40</td><td>250</td><td>100</td><td>80</td></tr> <tr><td>6</td><td>25</td><td>40</td><td>300</td><td>100</td><td>80</td></tr> <tr><td>7</td><td>25</td><td>40</td><td>350</td><td>100</td><td>80</td></tr> <tr><td>8</td><td>25</td><td>40</td><td>400</td><td>100</td><td>80</td></tr> <tr><td>9</td><td>30</td><td>40</td><td>300</td><td>100</td><td>80</td></tr> <tr><td>10</td><td>30</td><td>50</td><td>350</td><td>130</td><td>80</td></tr> <tr><td>11</td><td>30</td><td>50</td><td>600</td><td>130</td><td>80</td></tr> <tr><td>12</td><td>32</td><td>50</td><td>300</td><td>150</td><td>80</td></tr> <tr><td>13</td><td>32</td><td>50</td><td>350</td><td>150</td><td>80</td></tr> </tbody> </table>	X	Ø	R	A	B	C	1	20	25	110	90	60	2	20	25	150	90	60	3	20	25	200	90	60	4	25	40	200	100	80	5	25	40	250	100	80	6	25	40	300	100	80	7	25	40	350	100	80	8	25	40	400	100	80	9	30	40	300	100	80	10	30	50	350	130	80	11	30	50	600	130	80	12	32	50	300	150	80	13	32	50	350	150	80
X	Ø	R	A	B	C																																																																																		
1	20	25	110	90	60																																																																																		
2	20	25	150	90	60																																																																																		
3	20	25	200	90	60																																																																																		
4	25	40	200	100	80																																																																																		
5	25	40	250	100	80																																																																																		
6	25	40	300	100	80																																																																																		
7	25	40	350	100	80																																																																																		
8	25	40	400	100	80																																																																																		
9	30	40	300	100	80																																																																																		
10	30	50	350	130	80																																																																																		
11	30	50	600	130	80																																																																																		
12	32	50	300	150	80																																																																																		
13	32	50	350	150	80																																																																																		
<p>D-839-X naturel eloksalli (mat anodized)</p> <hr/> <p>D-840-X pres veya renkli (mill finishand and painted)</p>		Boru kol	<table border="1"> <thead> <tr> <th>X</th> <th>Ø</th> <th>R</th> <th>A</th> <th>B</th> <th>C</th> </tr> </thead> <tbody> <tr><td>1</td><td>30</td><td>750</td><td>600</td><td>500</td><td>75</td></tr> <tr><td>2</td><td>30</td><td>750</td><td>750</td><td>600</td><td>75</td></tr> </tbody> </table>	X	Ø	R	A	B	C	1	30	750	600	500	75	2	30	750	750	600	75																																																																		
X	Ø	R	A	B	C																																																																																		
1	30	750	600	500	75																																																																																		
2	30	750	750	600	75																																																																																		
<p>Supermaster ikili kapı kolu</p> <p>D-830 (ithal) naturel eloksalli D-830-a (yerli)</p> <hr/> <p>D-831 (ithal) pres veya renkli D-831-a (yerli)</p>		KİLİT KOLU																																																																																					