

Yalıtımlı Pencere ve Kapı Serisi Açılım Varyasyonları

Insulated Window and Door Serie Opening Variations

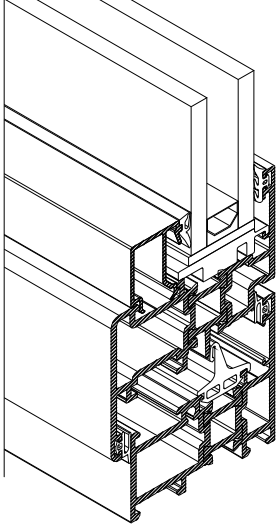

PENCERE SERİ
WINDOW SERIE

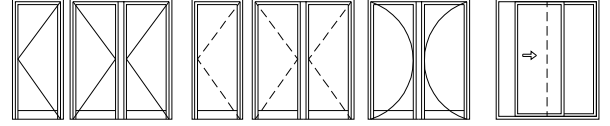
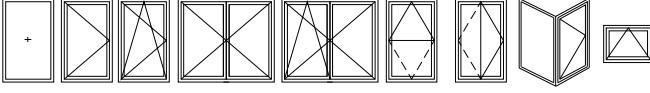
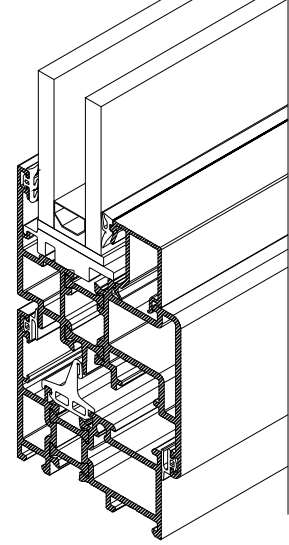

PENCERE SERİ
(PVC AKSESUAR)
WINDOW SERIE
(PVC ACCESSORIES)

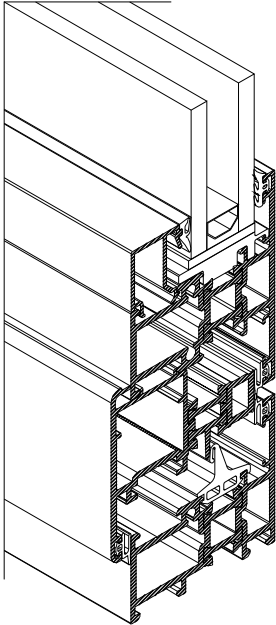

PİVOT SERİ
PIVOT SERIE

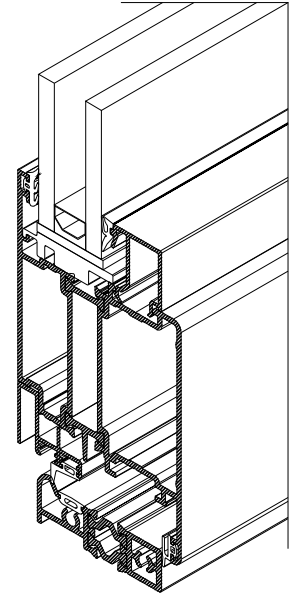

KAPI SERİ
DOOR SERIE

W1

W 55 - 1.6 T Yalıtımlı Pencere ve Kapı Serisi
W55-1.6T Insulated Window and Door Serie

Alaşım Özellikleri Alloy Properties

EN AW 6060 (AlMgSi0,5 F22) EN AW 6063(AlMg0,7Si F22)

Üretim ve Mekanik Standartları Production and Mecanical Standards

EN 12020-2 - EN 755-9 - EN 755-2

W1

ÜRÜN TEKNİK ÖZELLİKLERİ
PRODUCT'S TECHNICAL FEATURES

PROFİL KESİTİ PROFILE VIEW	PROFİL NO PROFILE NO	PROFİL AÇIKLAMASI PROFILE DESCRIPTION	gr/m	PROFİL KESİTİ PROFILE VIEW	PROFİL NO PROFILE NO	PROFİL AÇIKLAMASI PROFILE DESCRIPTION	gr/m
	W1-101 (49 - 29)	KASA PROFİLİ FRAME	PVC 1279		W1-203 (57 - 68)	PENCERE KANAT PROFİLİ CASEMENT PROFILE FOR WINDOW	PVC 1751
			POLYAMID 1271				POLYAMID 1741
	W1-102 (59 - 39)	KASA PROFİLİ FRAME	PVC 1453		W1-204 (44 - 48)	PENCERE KANAT PROFİLİ CASEMENT PROFILE FOR WINDOW	PVC 1317
			POLYAMID 1444				POLYAMID 1307
	W1-103 (69 - 49)	KASA PROFİLİ FRAME	PVC 1618		W1-219 (49 - 53)	PENCERE KANAT PROFİLİ CASEMENT PROFILE FOR WINDOW	PVC 1404
			POLYAMID 1609				POLYAMID 1394
	W1-104 (59 - 89)	PERVAZLI KASA PROFİLİ FRAME	PVC 1679		W1-214 (54 - 58)	PENCERE KANAT PROFİLİ CASEMENT PROFILE FOR WINDOW	PVC 1491
			POLYAMID 1670				POLYAMID 1480
	W1-105 (59 - 64)	PERVAZLI KASA PROFİLİ FRAME	PVC 1570		W1-205 (42.6 - 53.6)	PENCERE KANAT PROFİLİ CASEMENT PROFILE FOR WINDOW	PVC 1538
			POLYAMID 1562				POLYAMID 1528
	W3-106 (49 - 29)	CEPHE-PENCERE ADAPTÖRÜ FACADE-WINDOW ADAPTER	PVC 1563		W1-206 (52.6 - 63.6)	PENCERE KANAT PROFİLİ CASEMENT PROFILE FOR WINDOW	PVC 1711
			POLYAMID 1554				POLYAMID 1701
	W1-200 (62.3 - 62.5)	PENCERE KANAT PROFİLİ CASEMENT PROFILE FOR WINDOW	PVC 1240		W1-207 (89.6 - 100.6)	İÇE AÇILIR KAPI KANADI INDOOR CASEMENT PR. FOR DOOR	PVC 2353
			POLYAMID 1230				POLYAMID 2343
	W1-201 (37 - 48)	PENCERE KANAT PROFİLİ CASEMENT PROFILE FOR WINDOW	PVC 1405		W1-208 (70 - 81)	İÇE AÇILIR KAPI KANADI INDOOR CASEMENT PR. FOR DOOR	PVC 1977
			POLYAMID 1394				POLYAMID 1966
	W1-217 (42 - 53)	PENCERE KANAT PROFİLİ CASEMENT PROFILE FOR WINDOW	PVC 1491		W1-209 (101 - 50)	DIŞA AÇILIR KAPI KANADI OUTDOOR CASEMENT PR. FOR DOOR	PVC 2012
			POLYAMID 1481				POLYAMID 2002
	W1-202 (47 - 58)	PENCERE KANAT PROFİLİ CASEMENT PROFILE FOR WINDOW	PVC 1578		W1-210 (115 - 64)	DIŞA AÇILIR KAPI KANADI OUTDOOR CASEMENT PR. FOR DOOR	PVC 2258
			POLYAMID 1568				POLYAMID 2248

Profil değerleri teoriktir. Ağırlık olarak testimde yapılan tartım geçerlidir.
Profil imalatları TS EN 12020-2 ve TS EN 755-9 toleransı,
Moment değerleri EN 14024'e göre hesaplanmıştır.

Profile values are theoretical pre-shipment weight will be valid.
The tolerances of Profile manufacturing are calculated according to EN 12020-2
and TS EN 755-9; moment values are calculated according to EN 14024.

W1

ÜRÜN TEKNİK ÖZELLİKLERİ
PRODUCT'S TECHNICAL FEATURES

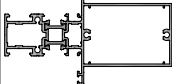
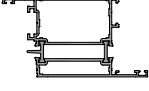
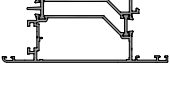
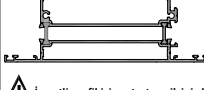
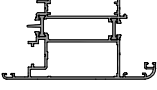
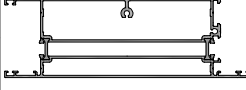
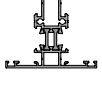
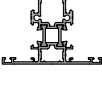
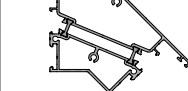
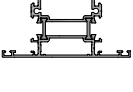





















PROFİL KESİTİ PROFILE VIEW	PROFİL NO PROFILE NO	PROFİL AÇIKLAMASI PROFILE DESCRIPTION	gr/m	PROFİL KESİTİ PROFILE VIEW	PROFİL NO PROFILE NO	PROFİL AÇIKLAMASI PROFILE DESCRIPTION	gr/m
	W1-211 (101 - 57)	DİŞA AÇILIR KAPI KANADI OUTDOOR CASEMENT PR. FOR DOOR	PVC 1942		W1-304 (69 - 29)	TAKVİYELİ ORTA KAYIT REINFORCED TRANSOM PROFILE	PVC 2248
			POLYAMID 1931				POLYAMID 2240
	W1-212 (84 - 95)	İÇE AÇILIR KAPI KANADI INDOOR CASEMENT PR. FOR DOOR	PVC 2220		W1-305 (74 - 34)	ORTA KAYIT PROFİLİ TRANSOM PROFILE	PVC 1501
			POLYAMID 2209				POLYAMID 1493
	W1-213 (77 - 81)	İÇE AÇILIR KAPI KANADI INDOOR CASEMENT PR. FOR DOOR	PVC 1892		W1-306 (100 - 60)	ORTA KAYIT PROFİLİ TRANSOM PROFILE	PVC 1952
			POLYAMID 1881				POLYAMID 1944
	W1-215 (91 - 95)	İÇE AÇILIR KAPI KANADI INDOOR CASEMENT PR. FOR DOOR	PVC 2134		W1-401 (110 - 70)	ETEK-ORTA KAYIT PROFİLİ PLINTH-TRANSOM PROFILE	PVC 2118
			POLYAMID 2124				POLYAMID 2110
	W1-216 (115 - 71)	DİŞA AÇILIR KAPI KANADI OUTDOOR CASEMENT PR. FOR DOOR	PVC 2184		W1-403 (140 - 120)	ETEK PROFİLİ PLINTH PROFILE	PVC 2690
			POLYAMID 2174				POLYAMID 2682
	W1-218 (106.6 - 55.6)	DİŞA AÇILIR KAPI KANADI OUTDOOR CASEMENT PR. FOR DOOR	PVC 2140		W1-402 (170 - 150)	ETEK PROFİLİ PLINTH PROFILE	PVC 3293
			POLYAMID 2130				POLYAMID 3284
	W1-300 (63.3 - 23.3)	ORTA KAYIT PROFİLİ TRANSOM PROFILE	PVC 1262		W1-550 (57.1 - 57.1)	KÖŞE PROFİLİ CORNER PROFILE	PVC 1413
			POLYAMID 1253				POLYAMID 1404
	W1-301 (69 - 29)	ORTA KAYIT PROFİLİ TRANSOM PROFILE	PVC 1415		W1-551 (55 - 69.2)	KÖŞE PROFİLİ CORNER PROFILE	PVC 2312
			POLYAMID 1406				POLYAMID 2305
	W1-303 (89 - 49)	ORTA KAYIT PROFİLİ TRANSOM PROFILE	PVC 1761		W-503 (29.3 - 20.1)	DAMLALIK PROFİLİ WEATHERDIP PROFILE	211
			POLYAMID 1753				
	W1-302 (79 - 39)	ORTA KAYIT PROFİLİ TRANSOM PROFILE	PVC 1588		W-504 (19.6 - 55.1)	ÇARPMA KAPI ADAPTÖRÜ IMPACT DOOR ADAPTER	341
			POLYAMID 1580				

Profil değerleri teoriktir. Ağırlık olarak testimde yapılan tartım geçerlidir.
Profil imalatları TS EN 12020-2 ve TS EN 755-9 toleransı,
Moment değerleri EN 14024'e göre hesaplanmıştır.

Profile values are theoretical pre-shipment weight will be valid.
The tolerances of Profile manufacturing are calculated according to EN 12020-2
and TS EN 755-9; moment values are calculated according to EN 14024.

W1

ÜRÜN TEKNİK ÖZELLİKLERİ
PRODUCT'S TECHNICAL FEATURES

PROFİL KESİTİ PROFILE VIEW	PROFİL NO PROFILE NO	PROFİL AÇIKLAMASI PROFILE DESCRIPTION	gr/m	PROFİL KESİTİ PROFILE VIEW	PROFİL NO PROFILE NO	PROFİL AÇIKLAMASI PROFILE DESCRIPTION	gr/m
	W-511 (3.5 - 24.5)	CAM ÇİTASI GLASS BEAM	187		W-512-a (7.5 - 24.5)	CAM ÇİTASI GLASS BEAM	194
	W-512 (7.5 - 24.5)	CAM ÇİTASI GLASS BEAM	206		W-513-a (11.5 - 24.4)	CAM ÇİTASI GLASS BEAM	216
	W-513 (11.5 - 24.5)	CAM ÇİTASI GLASS BEAM	227		W-514-a (15.5 - 24.4)	CAM ÇİTASI GLASS BEAM	228
	W-514 (15.5 - 24.5)	CAM ÇİTASI GLASS BEAM	252		W-515-a (19.5 - 24.4)	CAM ÇİTASI GLASS BEAM	242
	W-515 (19.5 - 24.5)	CAM ÇİTASI GLASS BEAM	273		W-516-a (23.5 - 24.4)	CAM ÇİTASI GLASS BEAM	270
	W-516 (23.5 - 24.5)	CAM ÇİTASI GLASS BEAM	286		W-517-a (27.5 - 24.4)	CAM ÇİTASI GLASS BEAM	284
	W-517 (27.5 - 24.5)	CAM ÇİTASI GLASS BEAM	299		W-518-a (31.5 - 24.4)	CAM ÇİTASI GLASS BEAM	297
	W-518 (31.5 - 24.5)	CAM ÇİTASI GLASS BEAM	316		W-519-a (35.5 - 24.4)	CAM ÇİTASI GLASS BEAM	316
	W-519 (35.5 - 24.5)	CAM ÇİTASI GLASS BEAM	336		W-520-a (39.5 - 24.4)	CAM ÇİTASI GLASS BEAM	330
	W-520 (39.5 - 24.5)	CAM ÇİTASI GLASS BEAM	351		W-521-a (43.5 - 24.4)	CAM ÇİTASI GLASS BEAM	344
	W-511-a (3.5 - 24.4)	CAM ÇİTASI GLASS BEAM	193		W-522-a (29.5 - 24.4)	CAM ÇİTASI GLASS BEAM	278

⚠ İşaretili profil için satış temsilcinizden bilgi alınuz.

Profil değerleri teoriktir. Ağırlık olarak testimde yapılan tartım geçerlidir.
Profil imalatları TS EN 12020-2 ve TS EN 755-9 toleransı,
Moment değerleri EN 14024'e göre hesaplanmıştır.

Profile values are theoretical pre-shipment weight will be valid.
The tolerances of Profile manufacturing are calculated according to EN 12020-2
and TS EN 755-9; moment values are calculated according to EN 14024.

W1

ÜRÜN TEKNİK ÖZELLİKLERİ PRODUCT'S TECHNICAL FEATURES

PROFİL KESİTİ PROFILE VIEW	PROFİL NO PROFILE NO	PROFİL AÇIKLAMASI PROFILE DESCRIPTION	gr/m	PROFİL KESİTİ PROFILE VIEW	PROFİL NO PROFILE NO	PROFİL AÇIKLAMASI PROFILE DESCRIPTION	gr/m
	W-512-B (7.5 - 24.2)	CAM ÇITASI GLASS BEAM	227		W-525 (105 - 1.8)	DENİZLİK PROFİLİ CULVERT PROFILE	714
	W-505 (12.4 - 55)	ÇARPMA KAPI ADAPTÖRÜ IMPACT DOOR ADAPTER	271		W-526 (160.61 - 1.8)	DENİZLİK PROFİLİ CULVERT PROFILE	1066
 ⚠ İşaretti profil için satış temsilcinizden bilgi alınır.	W-506 (31.9 - 29)	PANJUR PROFİLİ SHUTTER PROFILE	363		W-527 (160.61 - 2)	DENİZLİK PROFİLİ CULVERT PROFILE	1181
 ⚠ İşaretti profil için satış temsilcinizden bilgi alınır.	W-507 (44 - 55)	PANJUR DÜŞEY PROFİLİ SHUTTER VERTICAL PROFILE	834		W-528 (206.6 - 1.9)	DENİZLİK PROFİLİ CULVERT PROFILE	1367
	W-509 (95 - 4)	LAMBİRİ PROFİLİ WAINSCOT PROFILE	319		W-529 (206.6 - 2.2)	DENİZLİK PROFİLİ CULVERT PROFILE	1577
	W-510 (4.3 - 92.7)	LAMBİRİ PROFİLİ WAINSCOT PROFILE	342		W-530 (150 - 2)	DENİZLİK PROFİLİ CULVERT PROFILE	1209
	W-521 (124 - 10)	LAMBİRİ PROFİLİ WAINSCOT PROFILE	805		W-531 (170 - 2)	DENİZLİK PROFİLİ CULVERT PROFILE	1322
	W-522 (88 - 10)	LAMBİRİ PROFİLİ WAINSCOT PROFILE	519		W-532 (190 - 2.2)	DENİZLİK PROFİLİ CULVERT PROFILE	1573
	W-523 (45 - 75.8)	MENFEZ PROFİLİ CULVERT PROFILE	647		W-533 (210-2.2)	DENİZLİK PROFİLİ CULVERT PROFILE	1696
	W-524 (105 - 1.6)	DENİZLİK PROFİLİ CULVERT PROFILE	639		W-534 (40 - 26.5)	BİNİ PROFİLİ INTERLOCKING PROFILE	328

Profil değerleri teoriktir. Ağırlık olarak testimde yapılan tartım geçerlidir.
Profil imalatları TS EN 12020-2 ve TS EN 755-9 toleransı,
Moment değerleri EN 14024'e göre hesaplanmıştır.

Profile values are theoretical pre-shipment weight will be valid.
The tolerances of Profile manufacturing are calculated according to EN 12020-2
and TS EN 755-9; moment values are calculated according to EN 14024.

W1

ÜRÜN TEKNİK ÖZELLİKLERİ
PRODUCT'S TECHNICAL FEATURES











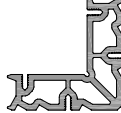

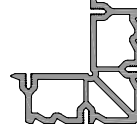

PROFİL KESİTİ PROFILE VIEW	PROFİL NO PROFILE NO	PROFİL AÇIKLAMASI PROFILE DESCRIPTION	gr/m	PROFİL KESİTİ PROFILE VIEW	PROFİL NO PROFILE NO	PROFİL AÇIKLAMASI PROFILE DESCRIPTION	gr/m
	W-535 (40 - 26.5)	BİNİ PROFİLİ INTERLOCKING PROFILE	229		W-545 (62.3 - 12)	EŞİK PROFİLİ THRESHOLD PROFILE	578
	W-536 (40 - 26)	BİNİ PROFİLİ INTERLOCKING PROFILE	292		W-547 (54 - 9.7)	ÇARPMA MENTEŞE TAKOZU IMPACT DOOR ADAPTER	621
	W-537 (25 - 26)	BİNİ PROFİLİ INTERLOCKING PROFILE	226		W3-501 (57 - 58.4)	AÇILIM ADAPTÖRÜ OPENING ADAPTER	PVC 1373 POLYAMID 1365
	W-538 (25 - 25)	BİNİ PROFİLİ INTERLOCKING PROFILE	249		W3-501-a (57 - 58.4)	AÇILIM ADAPTÖRÜ OPENING ADAPTER	PVC 1349 POLYAMID 1340
	W-539 (45 - 35)	BİNİ PROFİLİ INTERLOCKING PROFILE	460	 ⚠ İşaretti profil için satış temsilcinizden bilgi alınız.	W3-502 (36.9 - 55)	AÇILIM ADAPTÖRÜ OPENING ADAPTER	PVC 1031 POLYAMID 1022
	W-540 (20.6 - 40.4)	BİNİ PROFİLİ INTERLOCKING PROFILE	208	 ⚠ İşaretti profil için satış temsilcinizden bilgi alınız.	W3-503 (38.4 - 55)	AÇILIM ADAPTÖRÜ OPENING ADAPTER	PVC 1060 POLYAMID 1052
	W-541 (28 - 26.7)	BİNİ PROFİLİ INTERLOCKING PROFILE	219		W3-504 (13.8 - 57)	PİVOT ADAPT. PROFİLİ PIVOT ADAPT. PROFILE	PVC 1222 POLYAMID 1212
	W-542 (48.5 - 26.3)	BİNİ PROFİLİ INTERLOCKING PROFILE	306		W3-506 (30.3 - 55)	AÇILIM ADAPTÖRÜ OPENING ADAPTER	PVC 769 POLYAMID 761
	W-543 (20 - 22.1)	KASA ADAPTÖRÜ FRAME ADAPTER	213		W3-508 (26.2 - 31)	ETEK ADAPTÖRÜ PLINTH ADAPTER	330
	W-544 (88 - 10)	EŞİK PROFİLİ THRESHOLD PROFILE	728		W3-510 (4.7 - 55)	AÇILIM ADAPTÖRÜ OPENING ADAPTER	PVC 1187 POLYAMID 1179

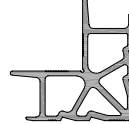
Profil değerleri teoriktir. Ağırlık olarak testimde yapılan tartım geçerlidir.
Profil imatları TS EN 12020-2 ve TS EN 755-9 toleransı,
Moment değerleri EN 14024'e göre hesaplanmıştır.

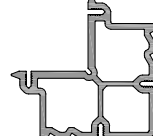
Profile values are theoretical pre-shipment weight will be valid.
The tolerances of Profile manufacturing are calculated according to EN 12020-2
and TS EN 755-9; moment values are calculated according to EN 14024.

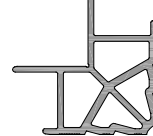
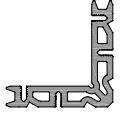
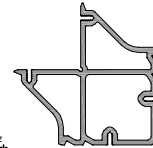
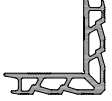
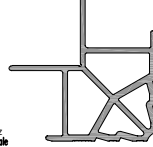
W1

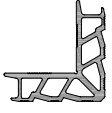
ÜRÜN TEKNİK ÖZELLİKLERİ PRODUCT'S TECHNICAL FEATURES

PROFİL KESİTİ PROFILE VIEW	PROFİL NO PROFILE NO	PROFİL AÇIKLAMASI PROFILE DESCRIPTION	gr/m	PROFİL KESİTİ PROFILE VIEW	PROFİL NO PROFILE NO	PROFİL AÇIKLAMASI PROFILE DESCRIPTION	gr/m
	W3-511 (16 - 57.4)	CEPHE BAĞLANTI PROFİLİ CONNECTION PROFILE FOR FACADE	496		W-602 (80 - 80)	KÖŞE BİRLEŞTİRME CORNER CLEATS	4380
	W-555 (17 - 47.5)	EŞİK PROFİLİ THRESHOLD PROFILE	PVC 767 POLYAMİD 758		W-612 (67 - 67)	KÖŞE BİRLEŞTİRME CORNER CLEATS	3524
	W4-504 (17.3 - 25)	ETEK ADAPTÖRÜ PLINTH ADAPTER	227		W-603 (90 - 90)	KÖŞE BİRLEŞTİRME CORNER CLEATS	4871
	W4-505 (12.8 - 25)	ETEK ADAPTÖRÜ PLINTH ADAPTER	184		W-613 (85 - 85)	KÖŞE BİRLEŞTİRME CORNER CLEATS	3945
	SC0307 (55 - 55)	KÖŞE BİRLEŞTİRME CORNER CLEATS	2140		W-604 (101 - 47.6)	KÖŞE BİRLEŞTİRME CORNER CLEATS	5539
	SC0309 (55 - 55)	KÖŞE BİRLEŞTİRME CORNER CLEATS	1636		W-614 (100 - 100)	KÖŞE BİRLEŞTİRME CORNER CLEATS	5318
	W-601 (74 - 74)	KÖŞE BİRLEŞTİRME CORNER CLEATS	3428		W-605 (116 - 61.6)	KÖŞE BİRLEŞTİRME CORNER CLEATS	6063
	W-611 (70 - 70)	KÖŞE BİRLEŞTİRME CORNER CLEATS	2520		W-615 (120,2 - 120,2)	KÖŞE BİRLEŞTİRME CORNER CLEATS	6313
	W-601\2 (80 - 80)	KÖŞE BİRLEŞTİRME CORNER CLEATS	4285		W-606 (23.6 - 39.2)	ORTA KAYIT BİRLEŞTİRME CORNER CLEATS FOR TRANSOM	482
	W-611\2 (70 - 70)	KÖŞE BİRLEŞTİRME CORNER CLEATS	2749		W-607 (8.2 - 36.8)	ORTA KAYIT BİRLEŞTİRME CORNER CLEATS FOR TRANSOM	431



⚠ İşaretili profil için satış temsilcinizden bilgi alınır.

Profil değerleri teoriktir. Ağırlık olarak testimde yapılan tartım geçerlidir.
Profil imalatları TS EN 12020-2 ve TS EN 755-9 toleransı,
Moment değerleri EN 14024'e göre hesaplanmıştır.

Profile values are theoretical pre-shipment weight will be valid.
The tolerances of Profile manufacturing are calculated according to EN 12020-2
and TS EN 755-9; moment values are calculated according to EN 14024.

W1

ÜRÜN TEKNİK ÖZELLİKLERİ
PRODUCT'S TECHNICAL FEATURES

PROFİL KESİTİ PROFILE VIEW	PROFİL NO PROFILE NO	PROFİL AÇIKLAMASI PROFILE DESCRIPTION	gr/m	PROFİL KESİTİ PROFILE VIEW	PROFİL NO PROFILE NO	PROFİL AÇIKLAMASI PROFILE DESCRIPTION	gr/m
	W-608 (24,1 - 39)	ORTA KAYIT BİRLEŞTİRME CORNER CLEATS FOR TRANSOM	583				
	W-557 (20,5 - 24,5)	ETEK ADAPTÖRÜ PLINTH ADAPTER	260				
	W-558 (37,6 - 20)	ETEK ADAPTÖRÜ PLINTH ADAPTER	173				
	W-559 (37,6 - 20)	ETEK ADAPTÖRÜ PLINTH ADAPTER	216				
	W-546 (14,3 - 21)	KÖŞE ADAPTÖRÜ PROFİLİ CORNER ADAPTER	151				
	W-548 (52,6 - 41,4)	BİNİ PROFİLİ INTERLOCKING PROFILE	424				
	W1-552 (55)	KÖŞE PROFİLİ CORNER PROFILE	PVC 1348 POLYAMİD 1339				
	W-608\2 (23,6-39,5)	ORTA KAYIT BİRLEŞTİRME CORNER CLEATS FOR TRANSOM	904				
	W4-508 (17,3 - 55)	PERVAZ ADAPTÖRÜ FRAME ADAPTER	356				
	W1-508 (4,2 - 19)	TİJ PROFİLİ PUSHING ROD PROFILE	138				

Profil değerleri teoriktir. Ağırlık olarak testimde yapılan tartım geçerlidir.
Profil imalatları TS EN 12020-2 ve TS EN 755-9 toleransı,
Moment değerleri EN 14024'e göre hesaplanmıştır.

Profile values are theoretical pre-shipment weight will be valid.
The tolerances of Profile manufacturing are calculated according to EN 12020-2
and TS EN 755-9; moment values are calculated according to EN 14024.

W1
W 55-1.6 T YALITIMLI SERİ PROFİLLERİ
W55-1.6 T INSULATED SERIES

ÜRÜN TEKNİK ÖZELLİKLERİ
PRODUCT'S TECHNICAL FEATURES

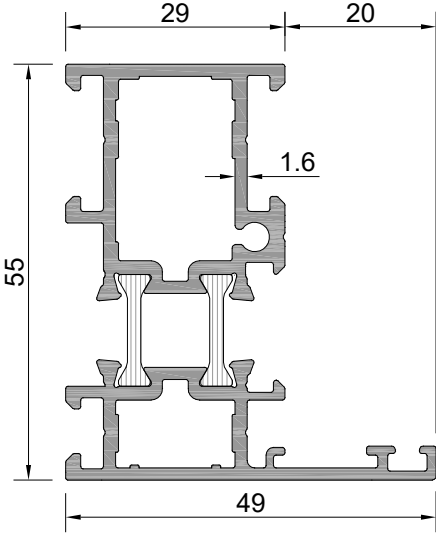

Profil No: W1-101

Ağırlık PVC	: 1279	gr/m
Ağırlık POLY	: 1271	gr/m
lx	: 11,74	cm ⁴
ly	: 5,51	cm ⁴

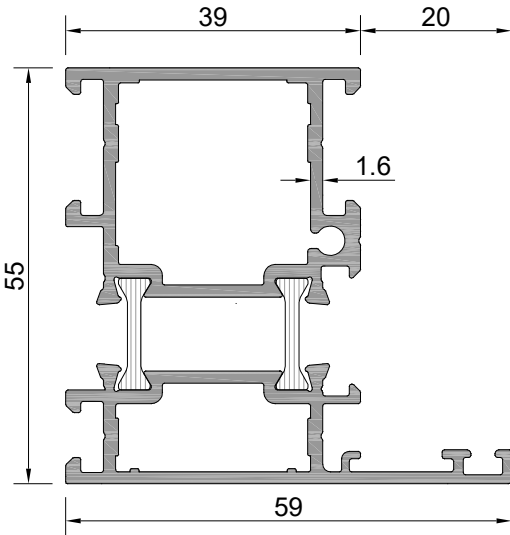
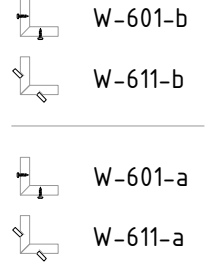

Profil No: W1-102

Ağırlık PVC	: 1453	gr/m
Ağırlık POLY	: 1444	gr/m
lx	: 13,72	cm ⁴
ly	: 10,77	cm ⁴

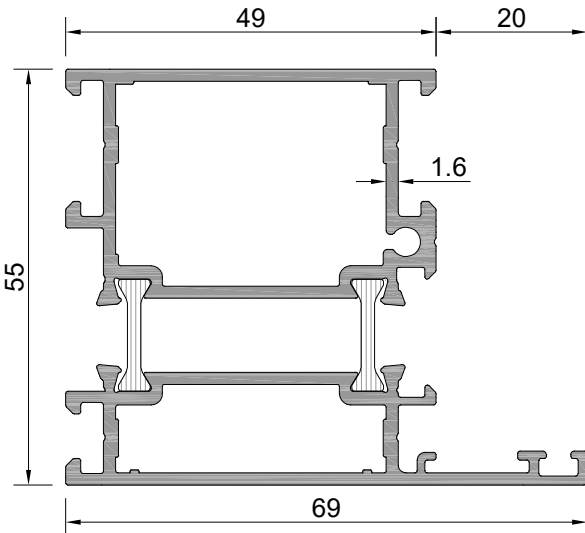
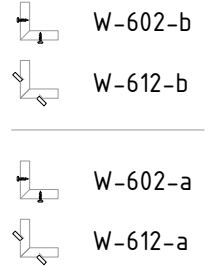

Profil No: W1-103

Ağırlık PVC	: 1618	gr/m
Ağırlık POLY	: 1609	gr/m
lx	: 15,53	cm ⁴
ly	: 18,43	cm ⁴

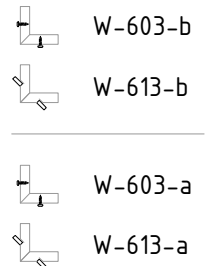

W1
W 55-1.6 T YALITIMLI SERİ PROFİLLERİ
W55-1.6 T INSULATED SERIES

ÜRÜN TEKNİK ÖZELLİKLERİ
PRODUCT'S TECHNICAL FEATURES

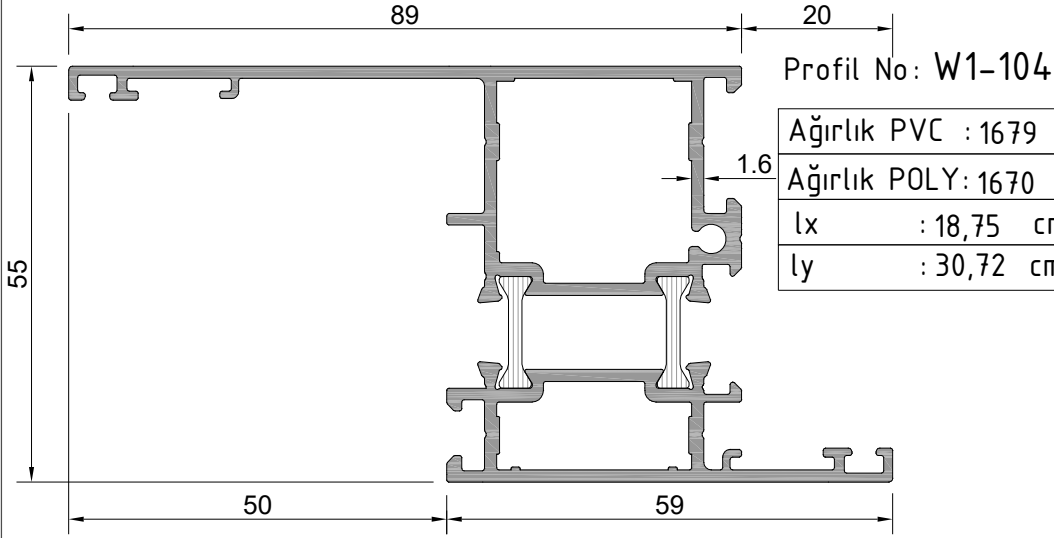

Ağırlık PVC :	1679	gr/m
Ağırlık POLY:	1670	gr/m
lx	: 18,75	cm ⁴
ly	: 30,72	cm ⁴

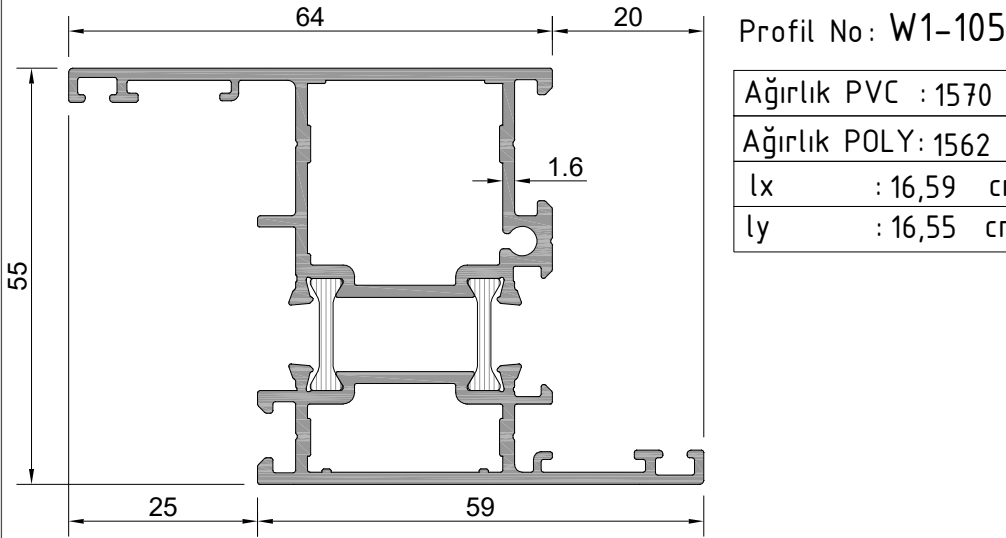
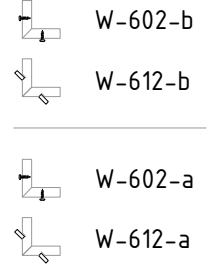

Ağırlık PVC :	1570	gr/m
Ağırlık POLY:	1562	gr/m
lx	: 16,59	cm ⁴
ly	: 16,55	cm ⁴

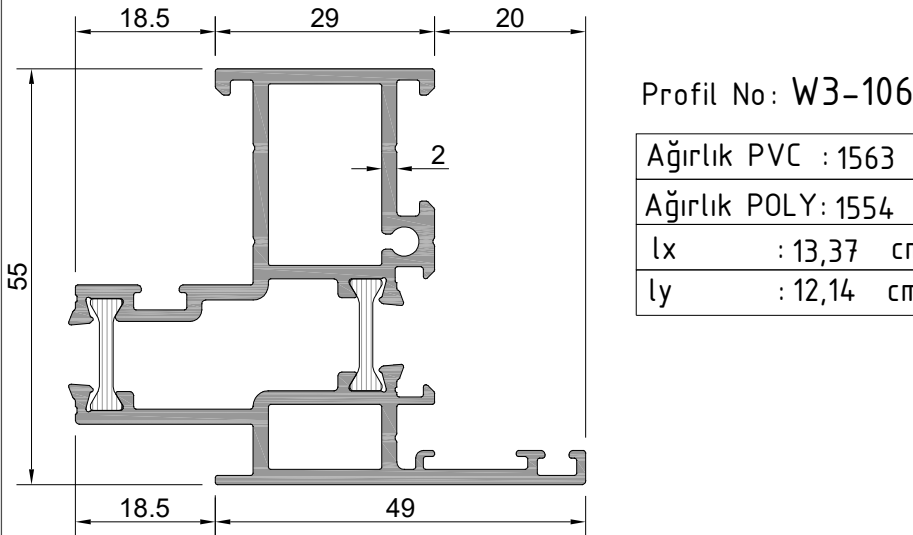
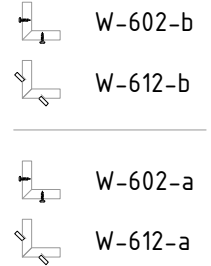

Ağırlık PVC :	1563	gr/m
Ağırlık POLY:	1554	gr/m
lx	: 13,37	cm ⁴
ly	: 12,14	cm ⁴

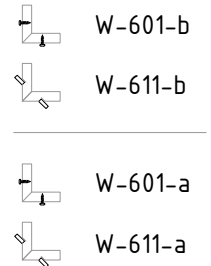

W1
W 55-1.6 T YALITIMLI SERİ PROFİLLERİ
W55-1.6 T INSULATED SERIES

ÜRÜN TEKNİK ÖZELLİKLERİ
PRODUCT'S TECHNICAL FEATURES

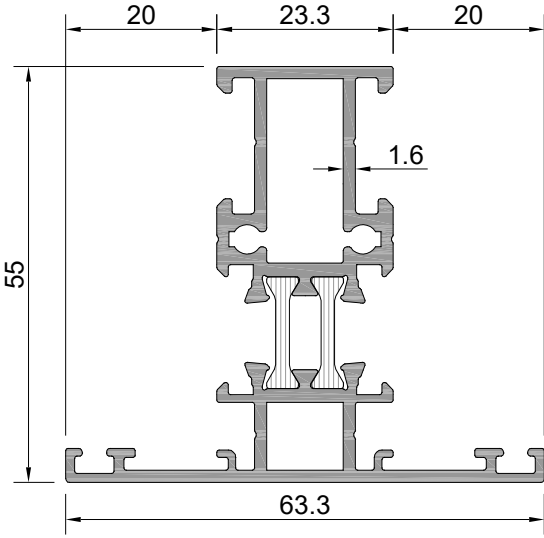

Profil No: W1-300

Ağırlık PVC	: 1262	gr/m
Ağırlık POLY	: 1253	gr/m
lx	: 11,41	cm ⁴
ly	: 6,20	cm ⁴

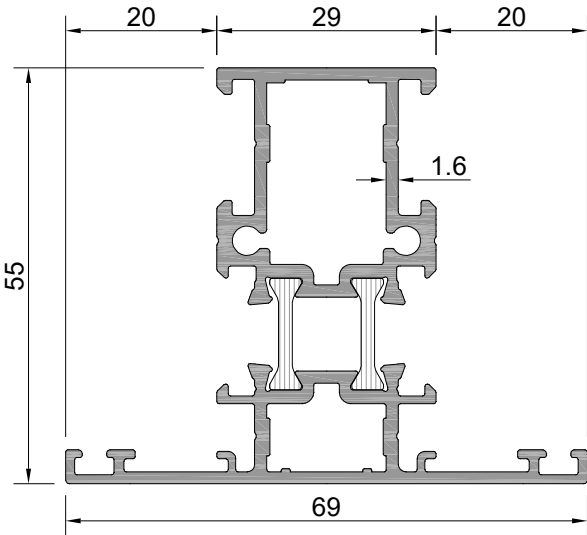
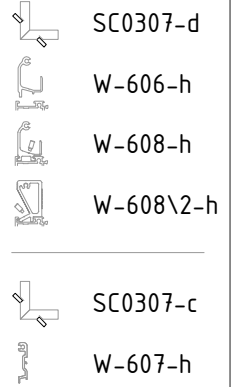

Profil No: W1-301

Ağırlık PVC	: 1415	gr/m
Ağırlık POLY	: 1406	gr/m
lx	: 13,00	cm ⁴
ly	: 8,93	cm ⁴

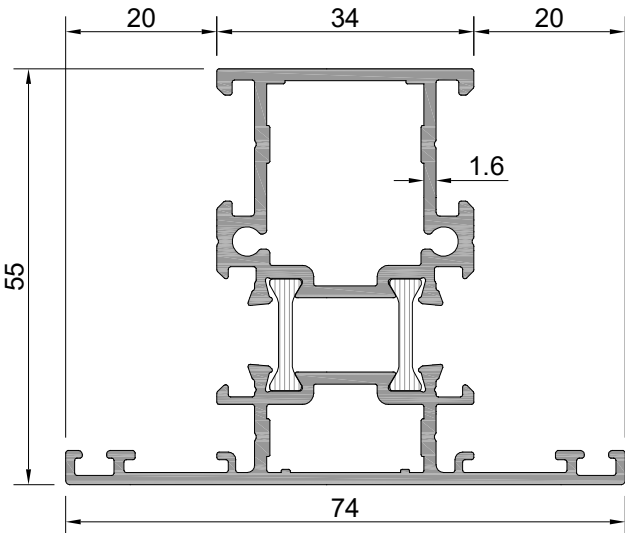
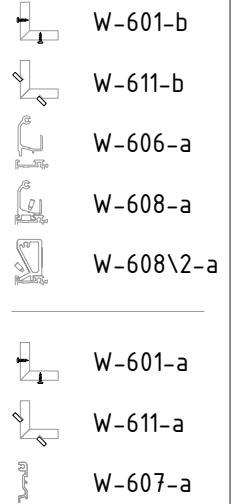

Profil No: W1-305

Ağırlık PVC	: 1501	gr/m
Ağırlık POLY	: 1493	gr/m
lx	: 14,01	cm ⁴
ly	: 11,96	cm ⁴

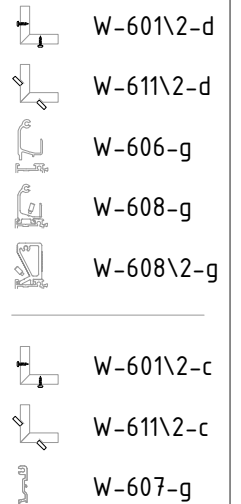

W1
W 55-1.6 T YALITIMLI SERİ PROFİLLERİ
W55-1.6 T INSULATED SERIES

ÜRÜN TEKNİK ÖZELLİKLERİ
PRODUCT'S TECHNICAL FEATURES

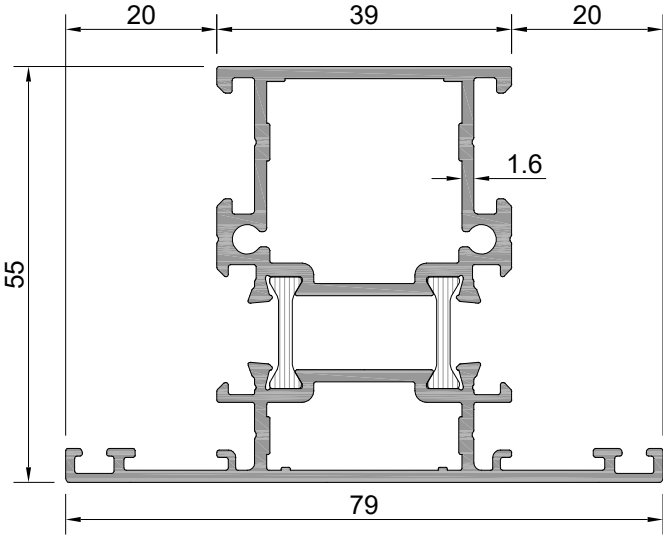

Profil No: W1-302

Ağırlık PVC	: 1588	gr/m
Ağırlık POLY	: 1580	gr/m
lx	: 15,00	cm ⁴
ly	: 15,60	cm ⁴

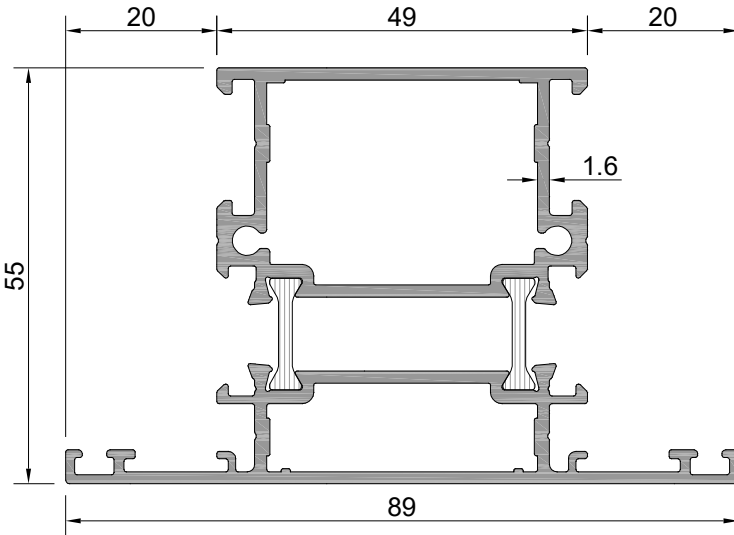
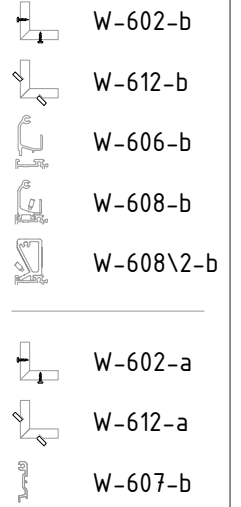

Profil No: W1-303

Ağırlık PVC	: 1761	gr/m
Ağırlık POLY	: 1753	gr/m
lx	: 16,99	cm ⁴
ly	: 25,06	cm ⁴

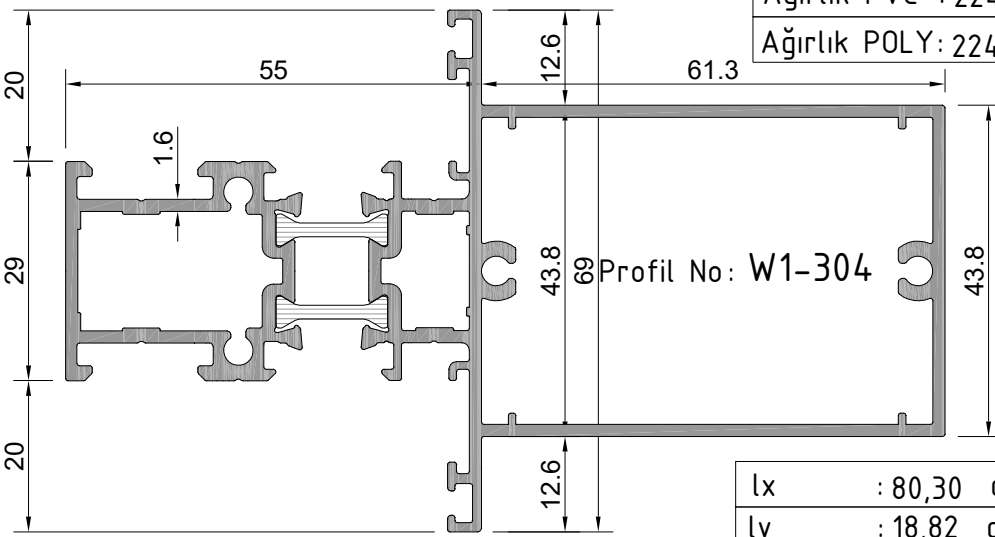
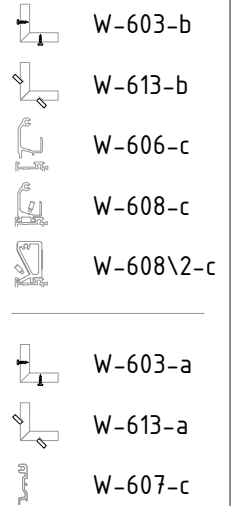

Ağırlık PVC	: 2248	gr/m
Ağırlık POLY	: 2240	gr/m

Profil No: W1-304

lx	: 80,30	cm ⁴
ly	: 18,82	cm ⁴

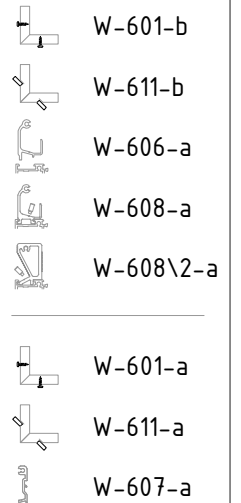

W1
W 55-1.6 T YALITIMLI SERİ PROFİLLERİ
W55-1.6 T INSULATED SERIES

ÜRÜN TEKNİK ÖZELLİKLERİ
PRODUCT'S TECHNICAL FEATURES

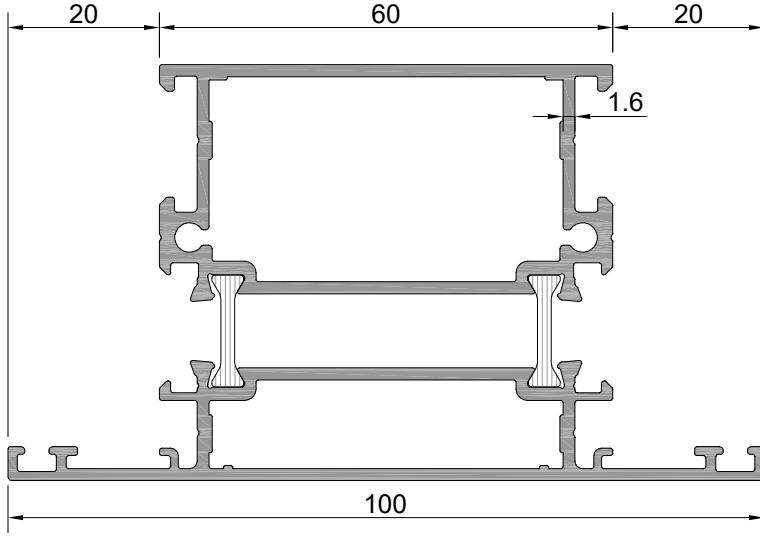

Profil No: W1-306

Ağırlık PVC	: 1952	gr/m
Ağırlık POLY	: 1944	gr/m
lx	: 19,17	cm ⁴
ly	: 15,60	cm ⁴



W-606-m

W-608-m

W-608\2-m



W-607-m

W1
W 55-1.6 T YALITIMLI SERİ PROFİLLERİ
W55-1.6 T INSULATED SERIES

ÜRÜN TEKNİK ÖZELLİKLERİ
PRODUCT'S TECHNICAL FEATURES

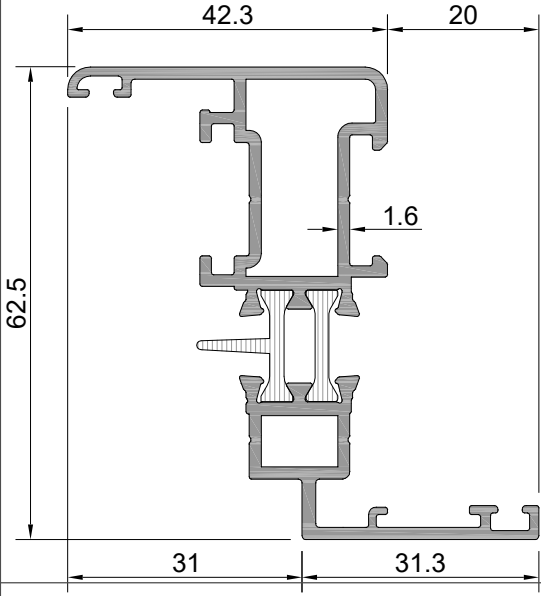

Profil No: W1-200

Ağırlık PVC	: 1240	gr/m
Ağırlık POLY	: 1230	gr/m
lx	: 14,90	cm ⁴
ly	: 5,22	cm ⁴

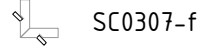

SC0307-f



SC0307-e

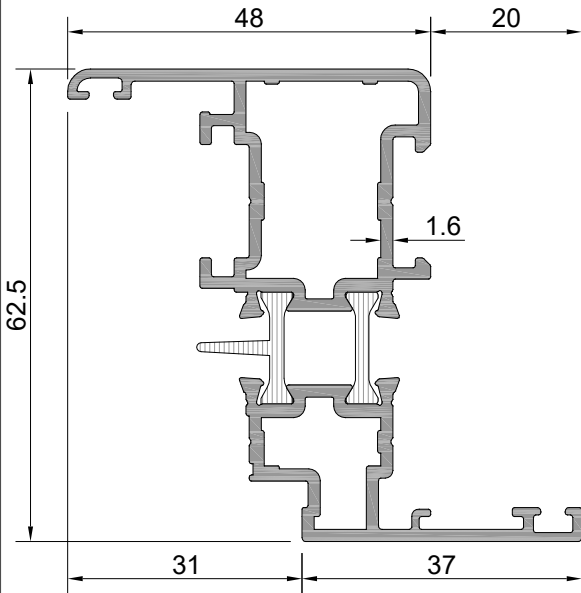

Profil No: W1-201

Ağırlık PVC	: 1405	gr/m
Ağırlık POLY	: 1394	gr/m
lx	: 17,15	cm ⁴
ly	: 7,66	cm ⁴

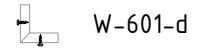

W-601-d

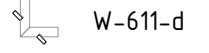

W-611-d

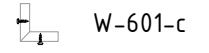

W-601-c

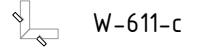

W-611-c

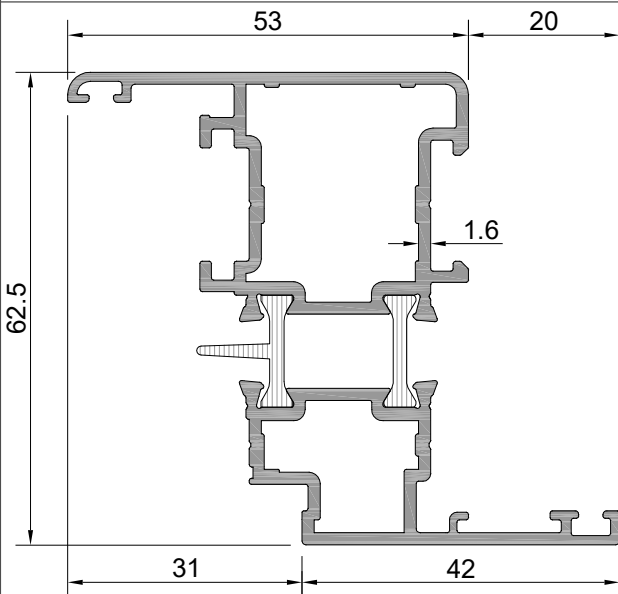

Profil No: W1-217

Ağırlık PVC	: 1491	gr/m
Ağırlık POLY	: 1481	gr/m
lx	: 18,43	cm ⁴
ly	: 10,41	cm ⁴

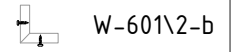

W-601\2-b

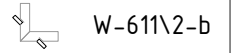

W-611\2-b

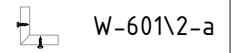

W-601\2-a

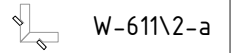

W-611\2-a

W1
W 55-1.6 T YALITIMLI SERİ PROFİLLERİ
W55-1.6 T INSULATED SERIES

ÜRÜN TEKNİK ÖZELLİKLERİ
PRODUCT'S TECHNICAL FEATURES

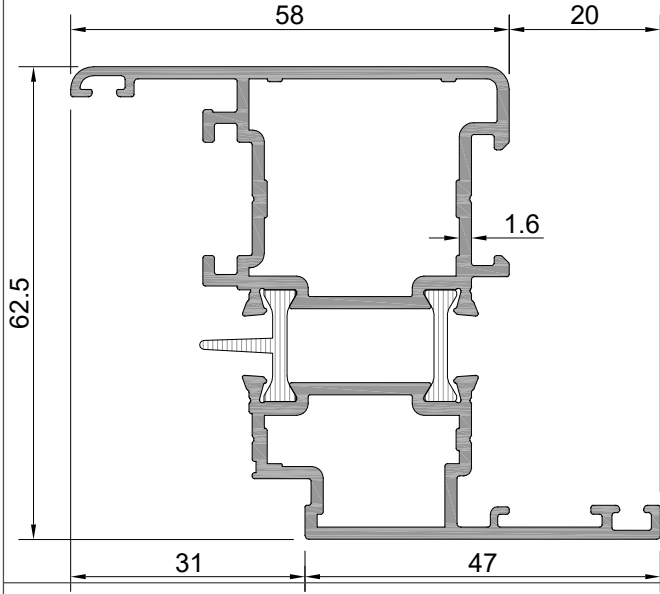

Profil No : W1-202

Ağırlık PVC	: 1578	gr/m
Ağırlık POLY	: 1568	gr/m
lx	: 19,70	cm ⁴
ly	: 13,79	cm ⁴

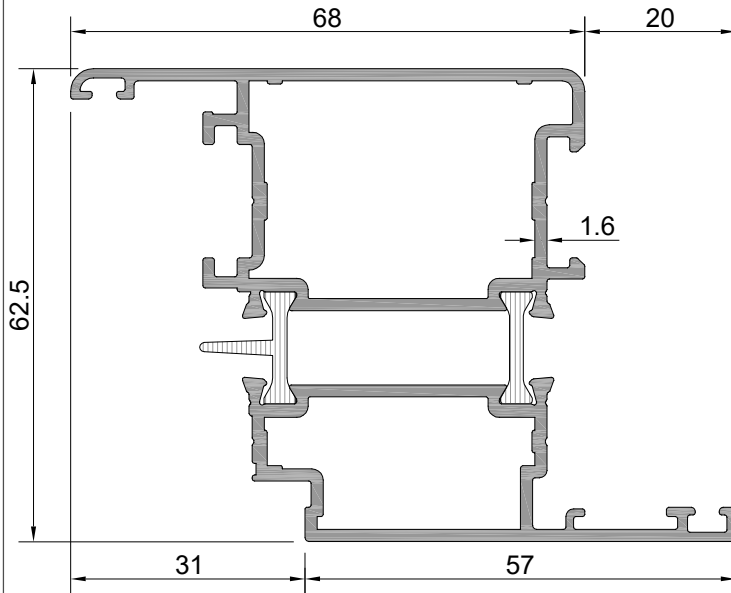
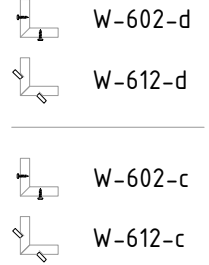

Profil No : W1-203

Ağırlık PVC	: 1751	gr/m
Ağırlık POLY	: 1741	gr/m
lx	: 22,23	cm ⁴
ly	: 22,59	cm ⁴

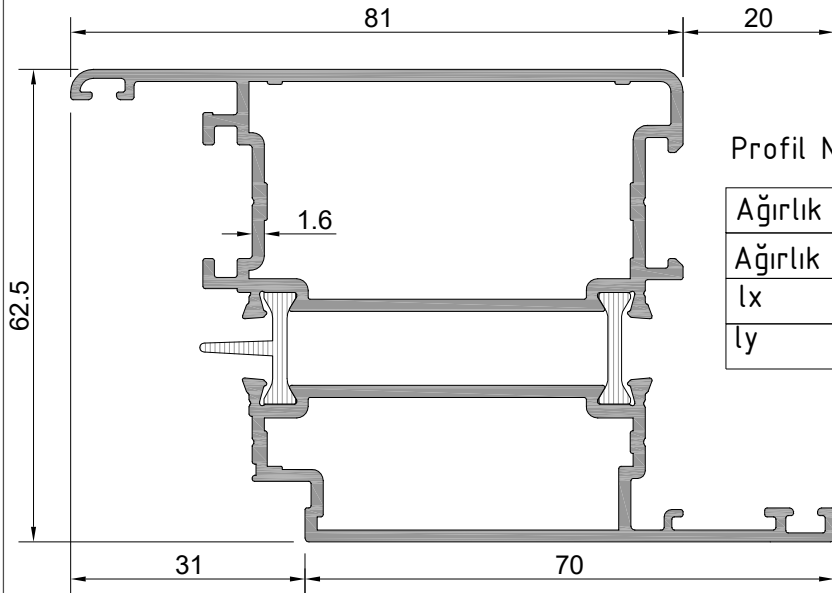
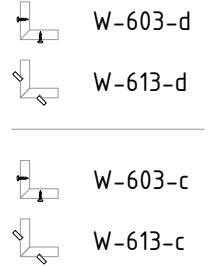

Profil No : W1-208

Ağırlık PVC	: 1977	gr/m
Ağırlık POLY	: 1966	gr/m
lx	: 25,52	cm ⁴
ly	: 38,56	cm ⁴

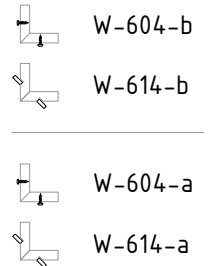

W1
W 55-1.6 T YALITIMLI SERİ PROFİLLERİ
W55-1.6 T INSULATED SERIES

ÜRÜN TEKNİK ÖZELLİKLERİ
PRODUCT'S TECHNICAL FEATURES

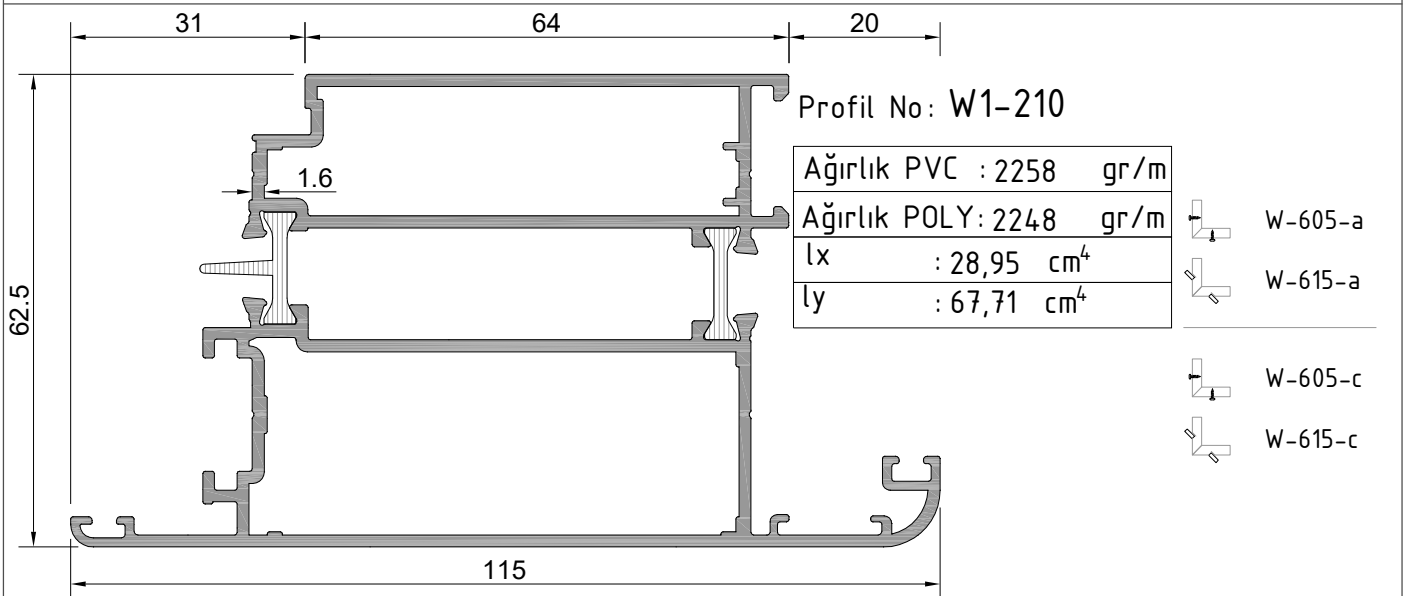
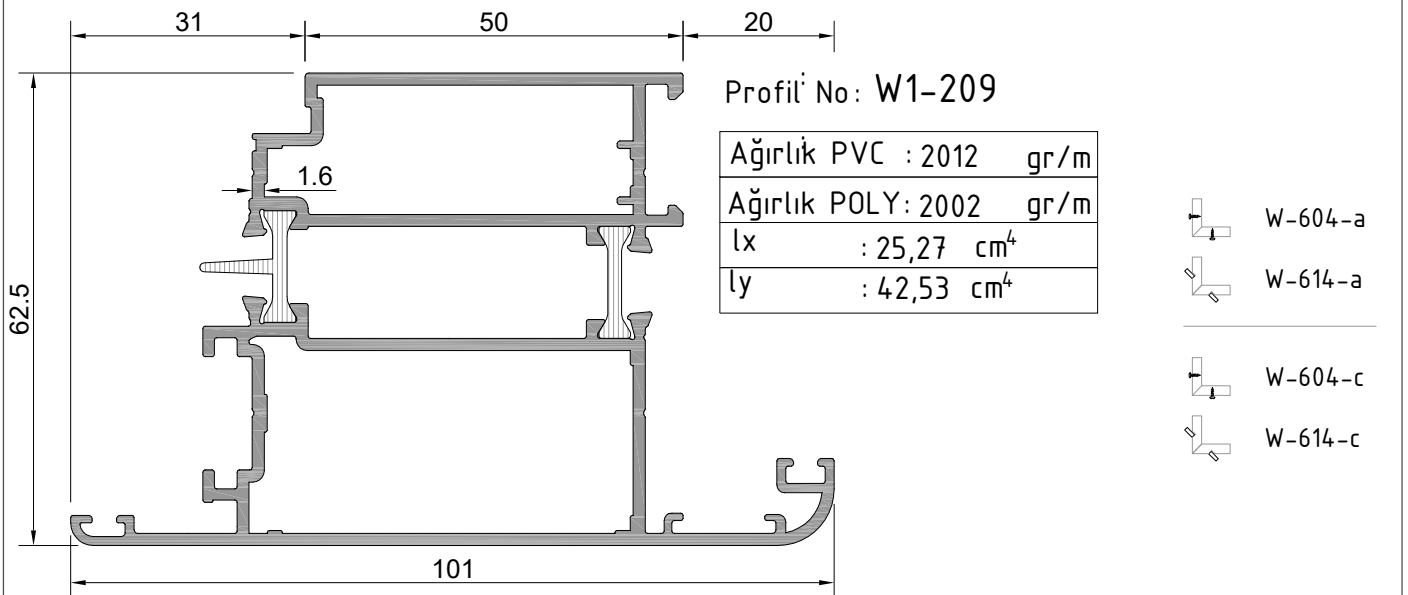
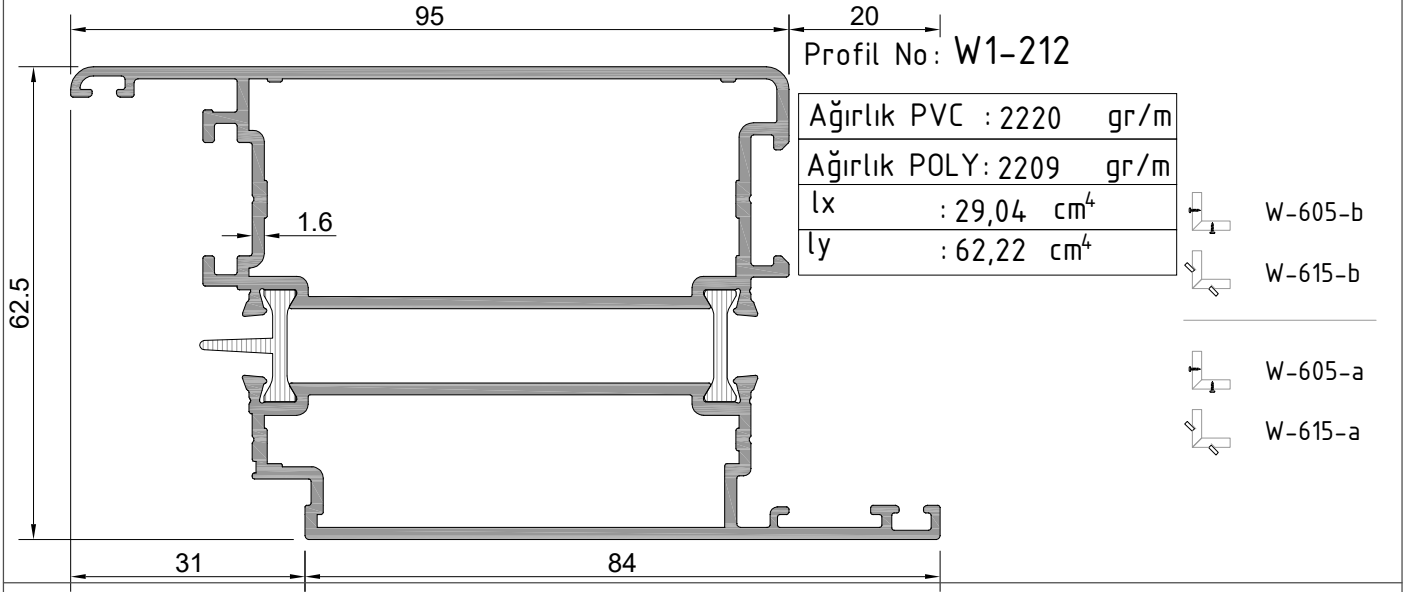

W1
W 55-1.6 T YALITIMLI SERİ PROFİLLERİ
W55-1.6 T INSULATED SERIES

ÜRÜN TEKNİK ÖZELLİKLERİ
PRODUCT'S TECHNICAL FEATURES

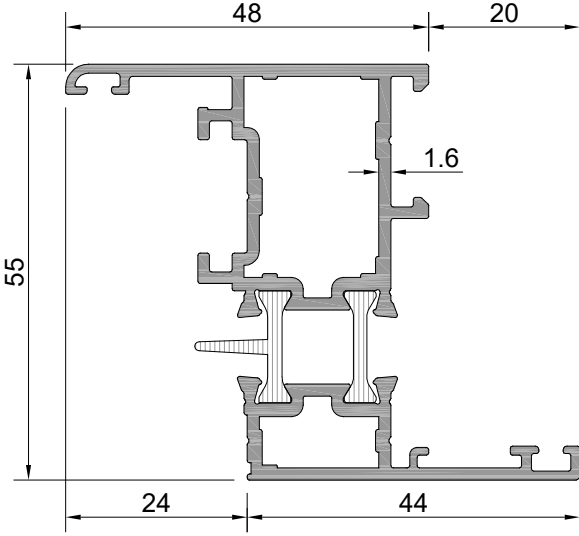

Profil No: W1-204

Ağırlık PVC	: 1317	gr/m
Ağırlık POLY	: 1307	gr/m
lx	: 13,39	cm ⁴
ly	: 7,39	cm ⁴

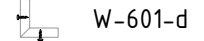

W-601-d



W-611-d



W-601-c



W-611-c

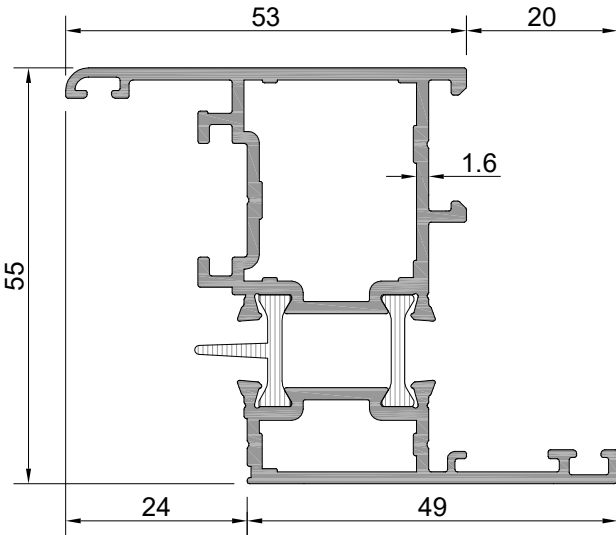

Profil No: W1-219

Ağırlık PVC	: 1404	gr/m
Ağırlık POLY	: 1394	gr/m
lx	: 14,46	cm ⁴
ly	: 10,01	cm ⁴



W-601\2-b



W-611\2-b



W-601\2-a



W-611\2-a

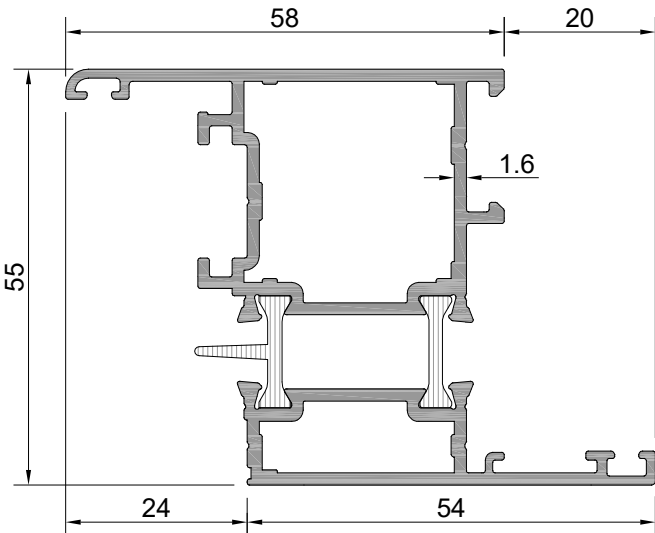

Profil No: W1-214

Ağırlık PVC	: 1491	gr/m
Ağırlık POLY	: 1480	gr/m
lx	: 15,52	cm ⁴
ly	: 13,22	cm ⁴



W-602-d



W-612-d



W-602-c



W-612-c

W1
W 55-1.6 T YALITIMLI SERİ PROFİLLERİ
W55-1.6 T INSULATED SERIES

ÜRÜN TEKNİK ÖZELLİKLERİ
PRODUCT'S TECHNICAL FEATURES

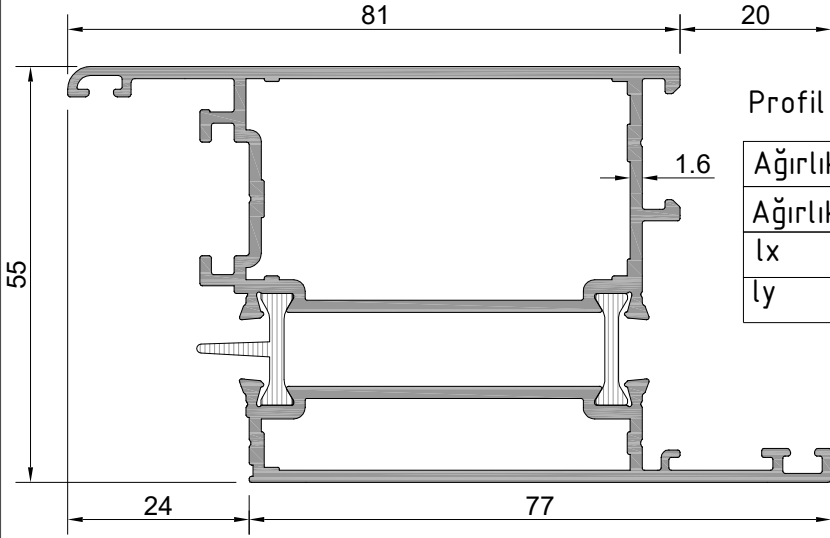

Profil No: W1-213

Ağırlık PVC	: 1892	gr/m
Ağırlık POLY	: 1881	gr/m
lx	: 20,39	cm ⁴
ly	: 36,73	cm ⁴

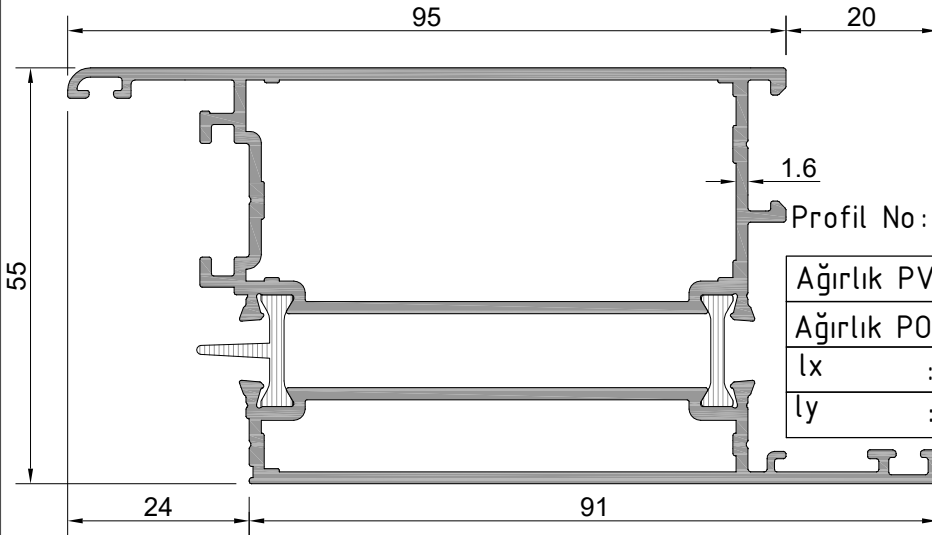
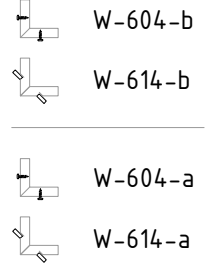

Profil No: W1-215 ⚠

Ağırlık PVC	: 2134	gr/m
Ağırlık POLY	: 2124	gr/m
lx	: 23,31	cm ⁴
ly	: 59,25	cm ⁴

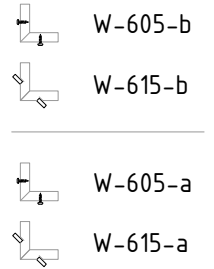

⚠ İşaretili profil için satış temsilcinizden bilgi alınız.

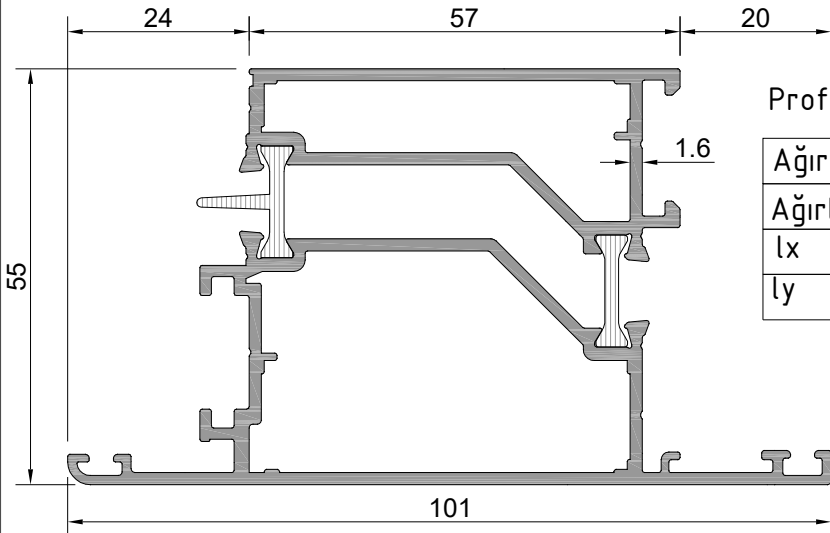

Profil No: W1-211

Ağırlık PVC	: 1942	gr/m
Ağırlık POLY	: 1931	gr/m
lx	: 20,41	cm ⁴
ly	: 37,77	cm ⁴

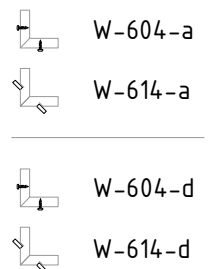

W1
W 55-1.6 T YALITIMLI SERİ PROFİLLERİ
W55-1.6 T INSULATED SERIES

ÜRÜN TEKNİK ÖZELLİKLERİ
PRODUCT'S TECHNICAL FEATURES

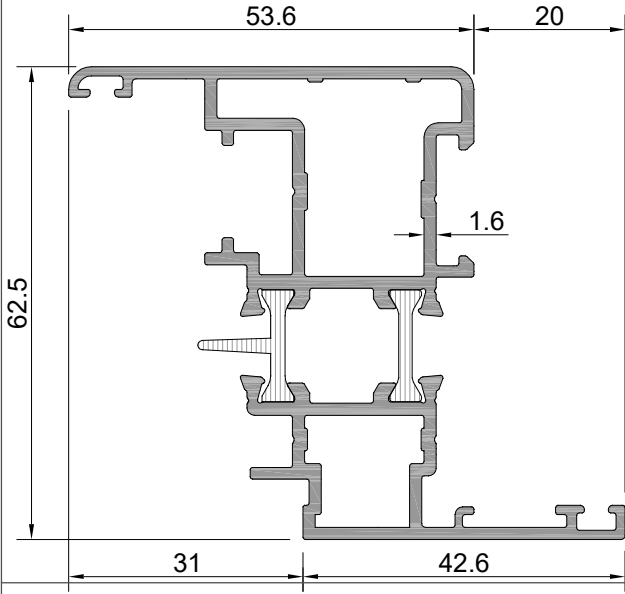

Profil No: W1-205

Ağırlık PVC	: 1538	gr/m
Ağırlık POLY	: 1528	gr/m
lx	: 18,94	cm ⁴
ly	: 10,34	cm ⁴

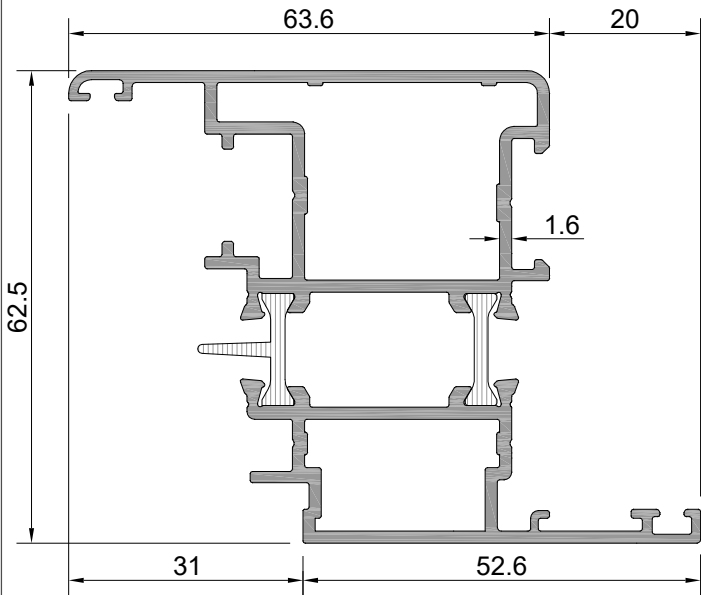
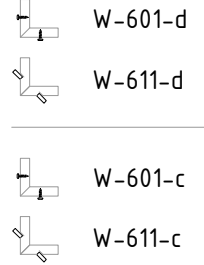

Profil No: W1-206

Ağırlık PVC	: 1711	gr/m
Ağırlık POLY	: 1701	gr/m
lx	: 21,51	cm ⁴
ly	: 17,77	cm ⁴

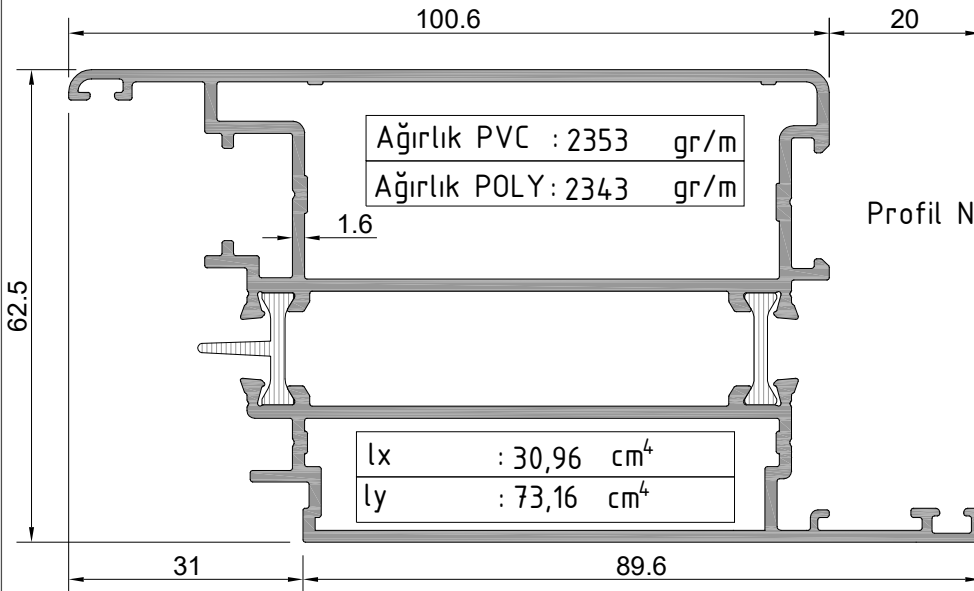
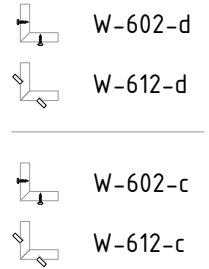

Profil No: W1-207

Ağırlık PVC	: 2353	gr/m
Ağırlık POLY	: 2343	gr/m

lx	: 30,96	cm ⁴
ly	: 73,16	cm ⁴

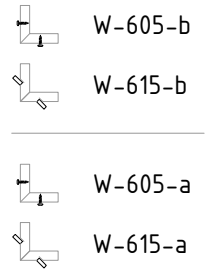

W1
W 55-1.6 T YALITIMLI SERİ PROFİLLERİ
W55-1.6 T INSULATED SERIES

ÜRÜN TEKNİK ÖZELLİKLERİ
PRODUCT'S TECHNICAL FEATURES

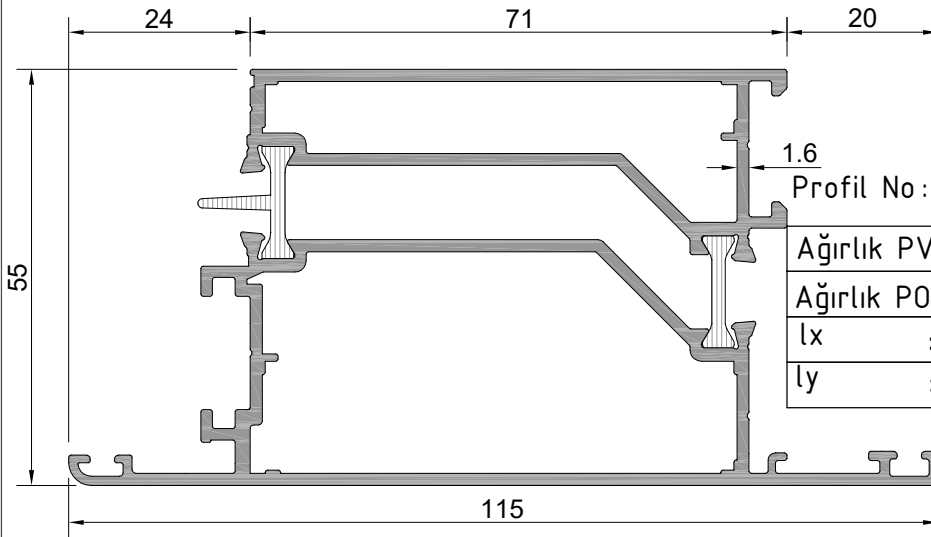
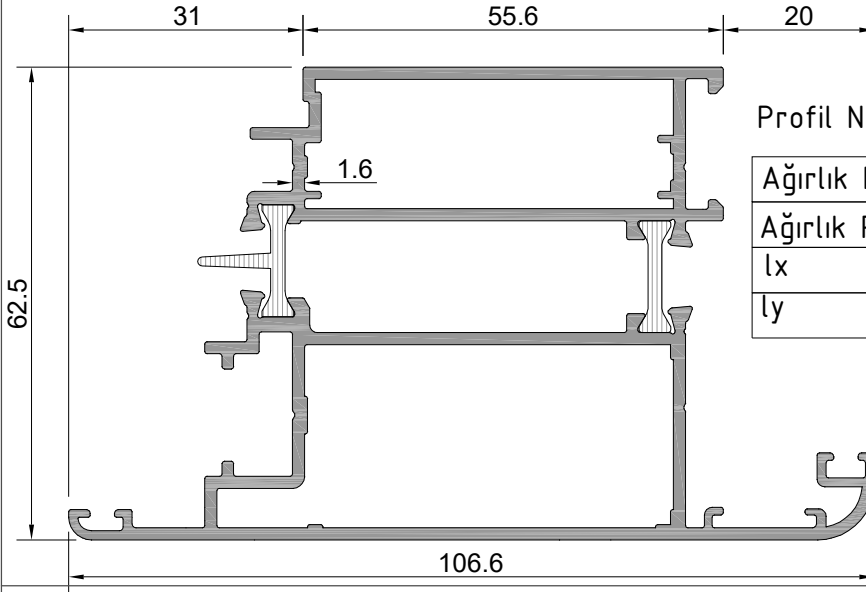

⚠ İşaretili profil için satış temsilcinizden bilgi alınız.

W1
W 55-1.6 T YALITIMLI SERİ PROFİLLERİ
W55-1.6 T INSULATED SERIES

ÜRÜN TEKNİK ÖZELLİKLERİ
PRODUCT'S TECHNICAL FEATURES

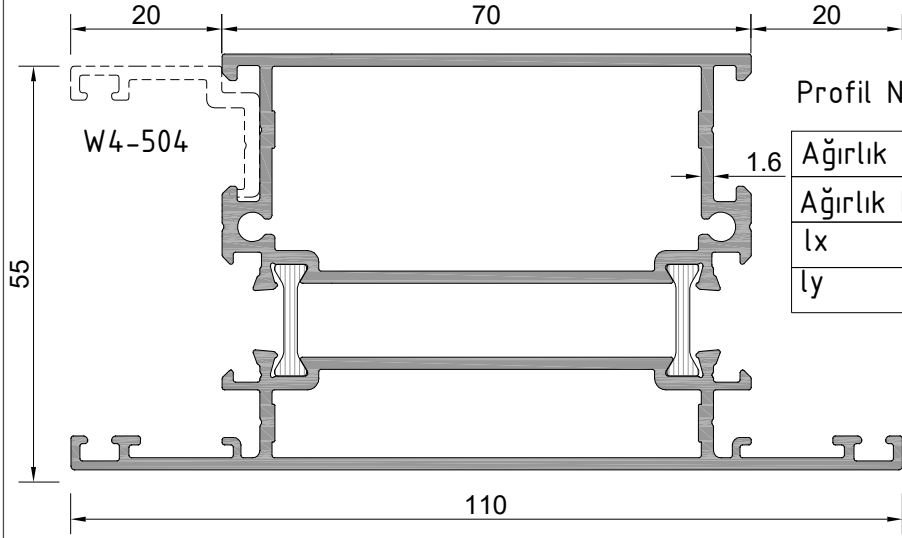

Profil No : W1-401

Ağırlık PVC :	2118	gr/m
Ağırlık POLY :	2110	gr/m
lx :	21,00	cm ⁴
ly :	55,01	cm ⁴



W-606-d
W-608-d
W-608\2-d



W-607-d

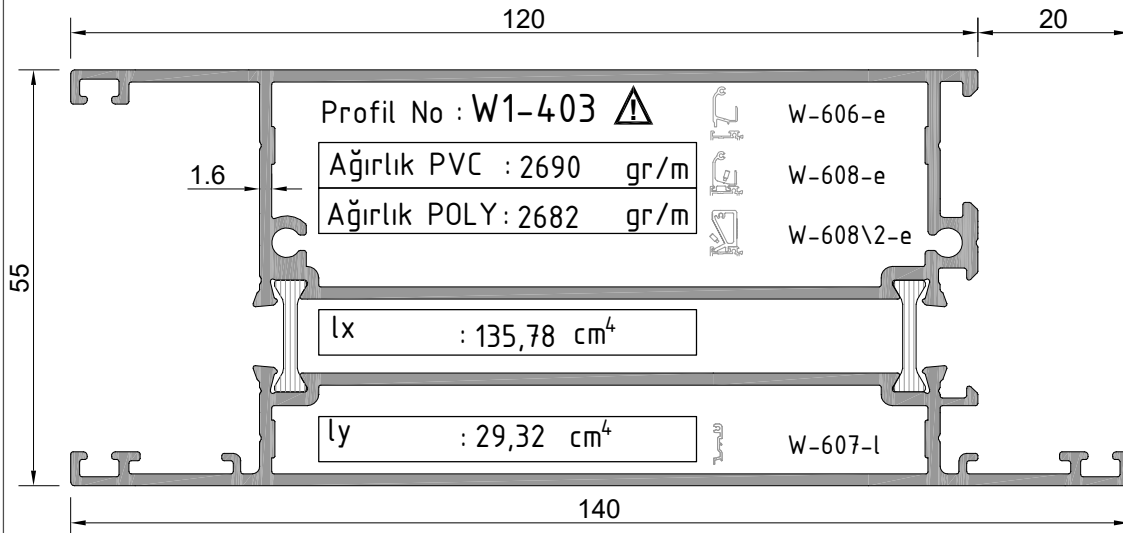

⚠ İşareti profil için satış temsilcinizden bilgi alınız.

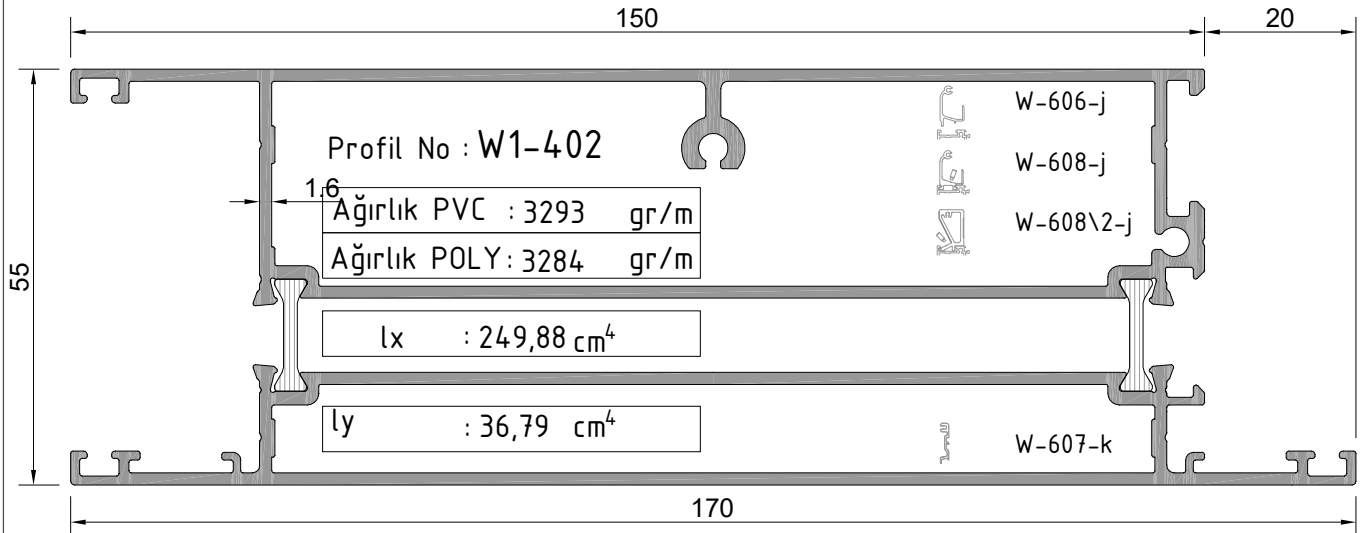

W1
W 55-1.6 T YALITIMLI SERİ PROFİLLERİ
W55-1.6 T INSULATED SERIES

ÜRÜN TEKNİK ÖZELLİKLERİ
PRODUCT'S TECHNICAL FEATURES

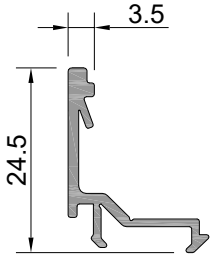

Profil No: W-511
Ağırlık : 187 gr/m

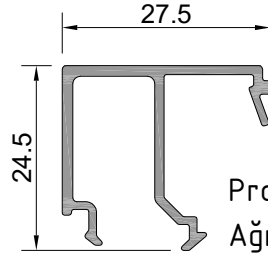

Profil No: W-517
Ağırlık : 299 gr/m

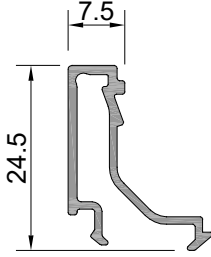

Profil No: W-512
Ağırlık : 206 gr/m

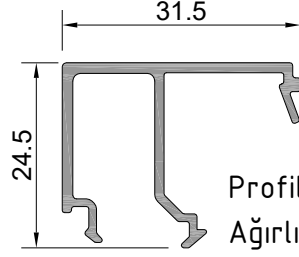

Profil No: W-518
Ağırlık : 316 gr/m

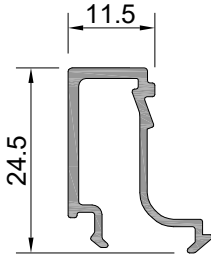

Profil No: W-513
Ağırlık : 227 gr/m

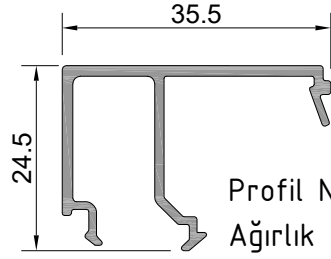

Profil No: W-519
Ağırlık : 336 gr/m

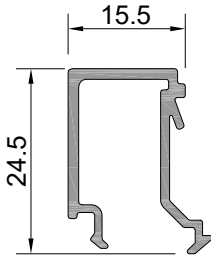

Profil No: W-514
Ağırlık : 252 gr/m

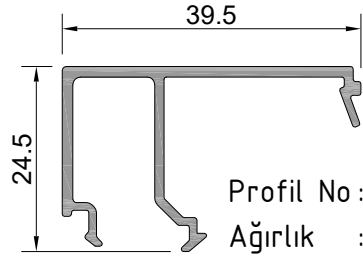

Profil No: W-520
Ağırlık : 351 gr/m

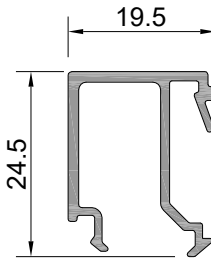

Profil No: W-515
Ağırlık : 273 gr/m

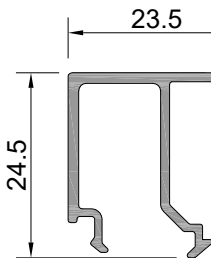

Profil No: W-516
Ağırlık : 286 gr/m

W1
W 55-1.6 T YALITIMLI SERİ PROFİLLERİ
W55-1.6 T INSULATED SERIES

CAM - FİTİL - CAM ÇİTASI
GLAZING-GASKET-GLAZING BELT

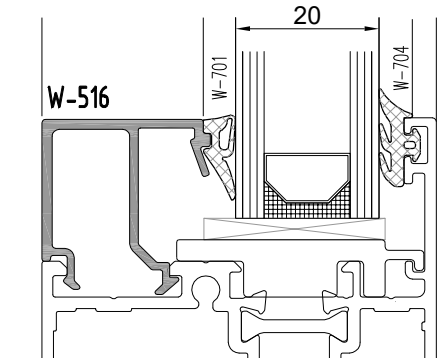
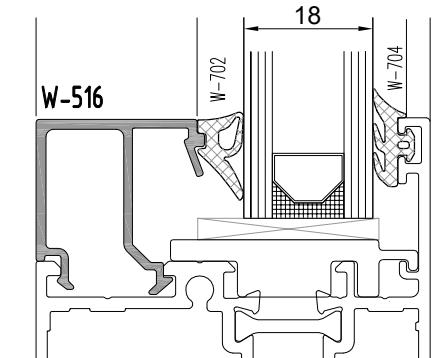
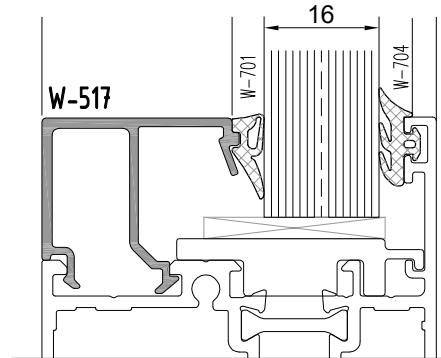
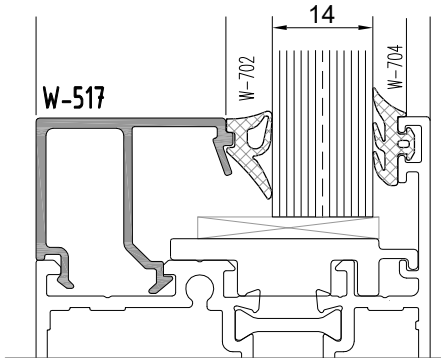
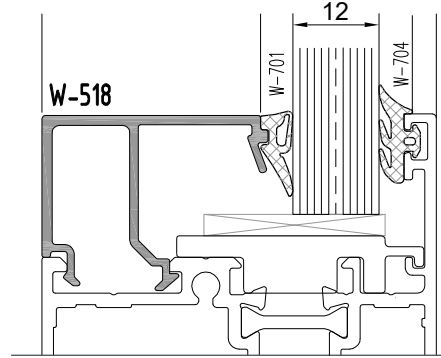
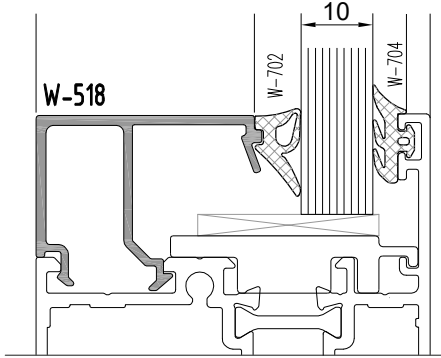
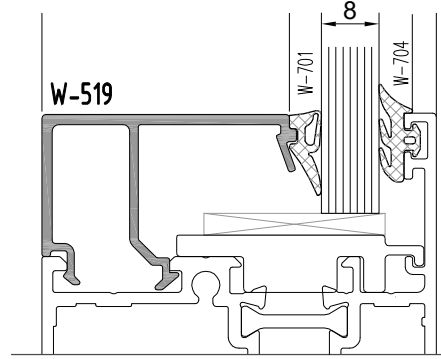
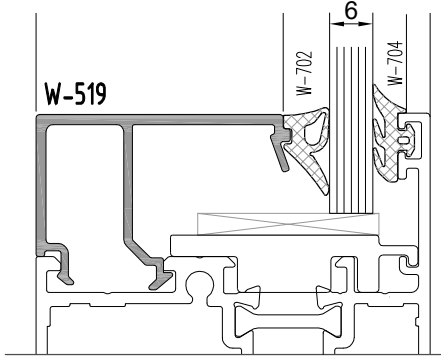
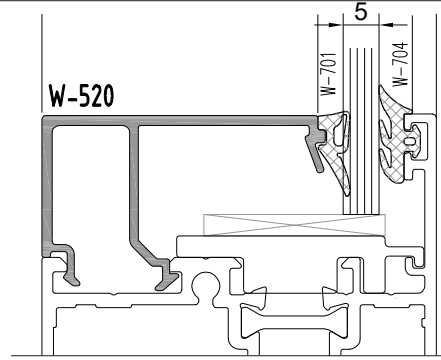
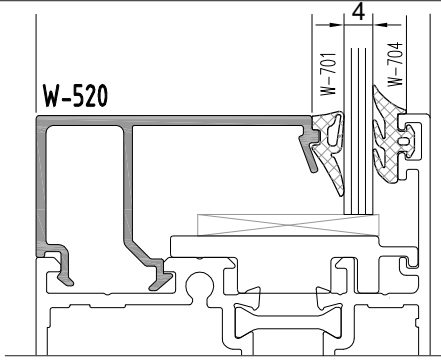

Profil değerleri teoriktir. Ağırlık olarak testimde yapılan tartım geçerlidir.
Profil imalatları TS EN 12020-2 ve TS EN 755-9 toleransı,
Moment değerleri EN 14024'e göre hesaplanmıştır.

Profile values are theoretical pre-shipment weight will be valid.
The tolerances of Profile manufacturing are calculated according to EN 12020-2
and TS EN 755-9; moment values are calculated according to EN 14024.

W1
W 55-1.6 T YALITIMLI SERİ PROFİLLERİ
W55-1.6 T INSULATED SERIES

CAM - FİTİL - CAM ÇİTASI
GLAZING-GASKET-GLAZING BELT

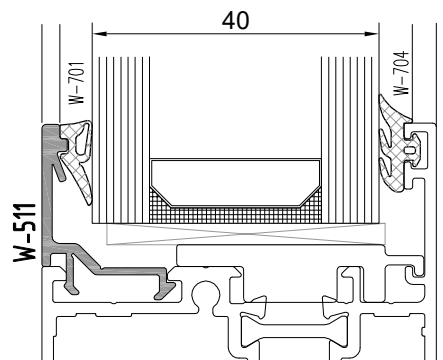
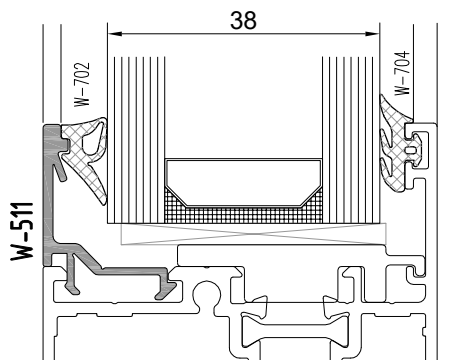
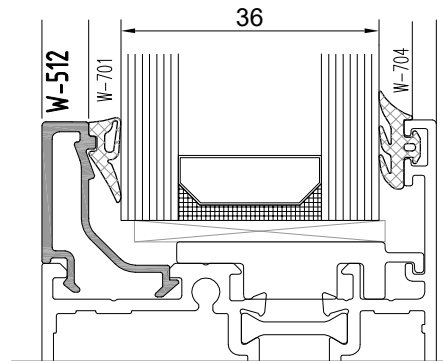
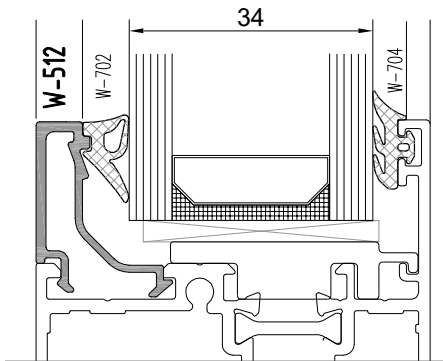
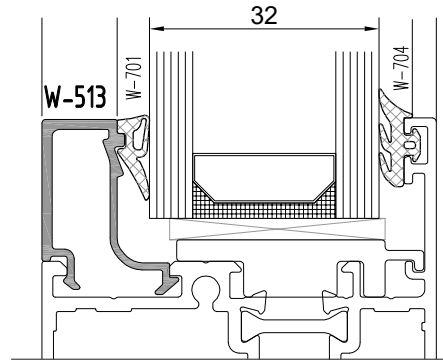
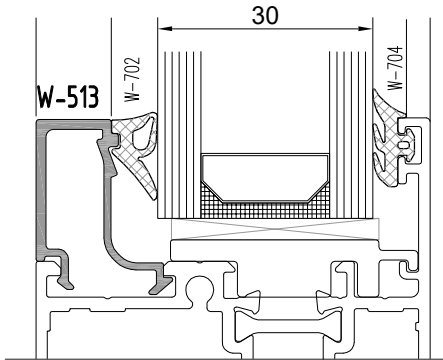
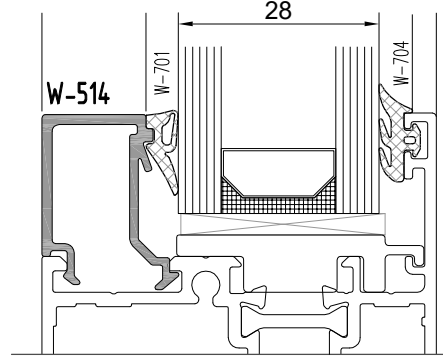
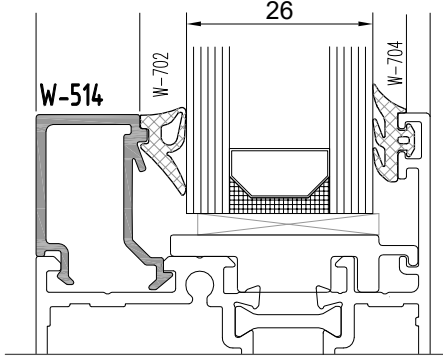
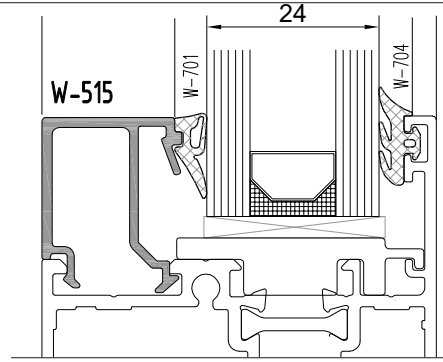
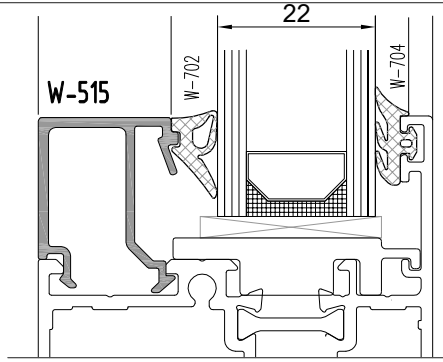

Profil değerleri teoriktir. Ağır olarak testimde yapılan tartım geçerlidir.
Profil imalatları TS EN 12020-2 ve TS EN 755-9 toleransı,
Moment değerleri EN 14024'e göre hesaplanmıştır.

Profile values are theoretical pre-shipment weight will be valid.
The tolerances of Profile manufacturing are calculated according to EN 12020-2
and TS EN 755-9; moment values are calculated according to EN 14024.

W1
W 55-1.6 T YALITIMLI SERİ PROFİLLERİ
W55-1.6 T INSULATED SERIES

ÜRÜN TEKNİK ÖZELLİKLERİ
PRODUCT'S TECHNICAL FEATURES

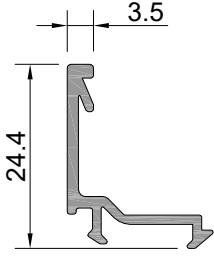

Profil No: W-511-a ⚠
Ağırlık : 193 gr/m

⚠ İşaretili profil için satış temsilcimizden bilgi alınır.

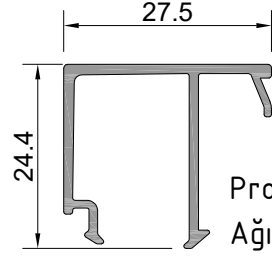

Profil No: W-517-a
Ağırlık : 284 gr/m

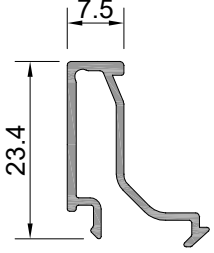

Profil No: W-512-a
Ağırlık : 194 gr/m

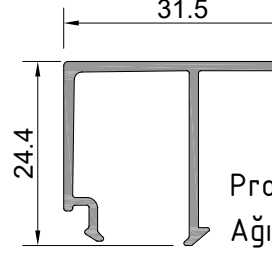

Profil No: W-518-a
Ağırlık : 297 gr/m

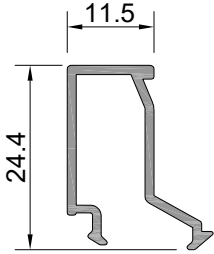

Profil No: W-513-a
Ağırlık : 216 gr/m

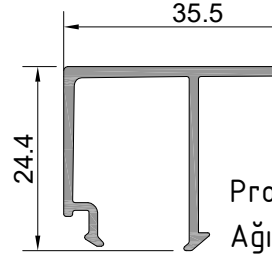

Profil No: W-519-a
Ağırlık : 316 gr/m

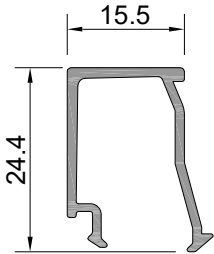

Profil No: W-514-a
Ağırlık : 228 gr/m

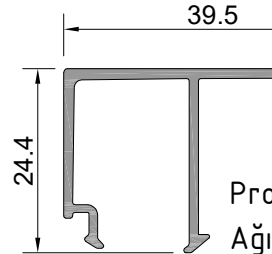

Profil No: W-520-a
Ağırlık : 330 gr/m

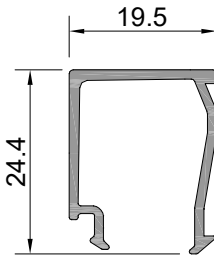

Profil No: W-515-a
Ağırlık : 242 gr/m

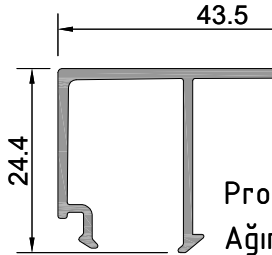

Profil No: W-521-a
Ağırlık : 344 gr/m

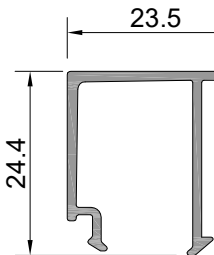

Profil No: W-516-a
Ağırlık : 270 gr/m

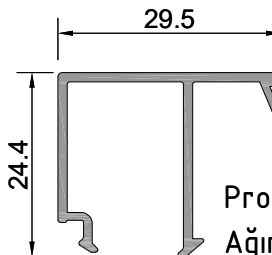

Profil No: W-522-a
Ağırlık : 278 gr/m

W1
W 55-1.6 T YALITIMLI SERİ PROFİLLERİ
W55-1.6 T INSULATED SERIES

CAM - FİTİL - CAM ÇİTASI
GLAZING-GASKET-GLAZING BELT

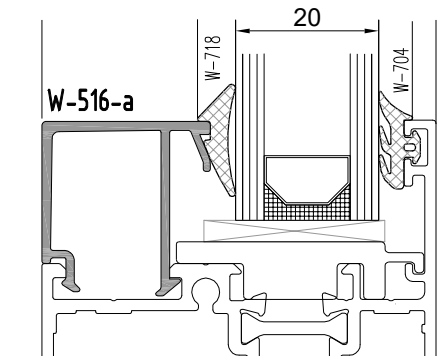
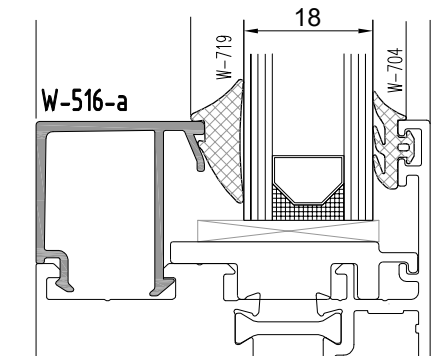
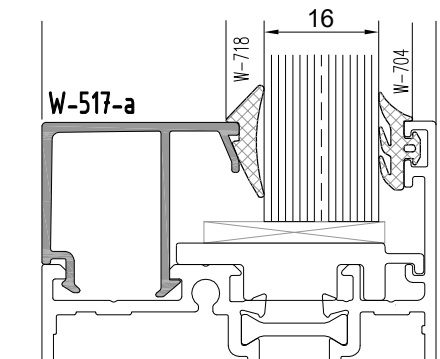
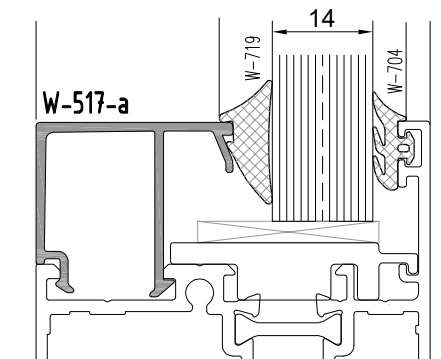
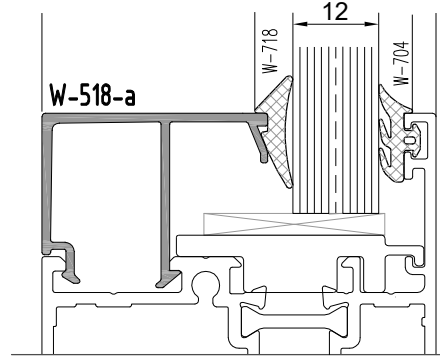
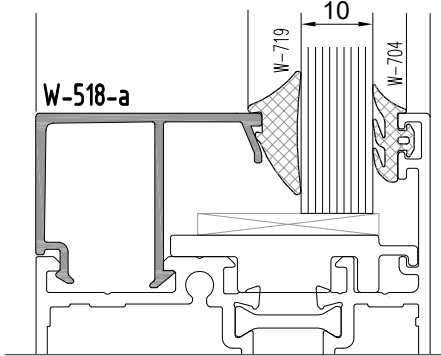
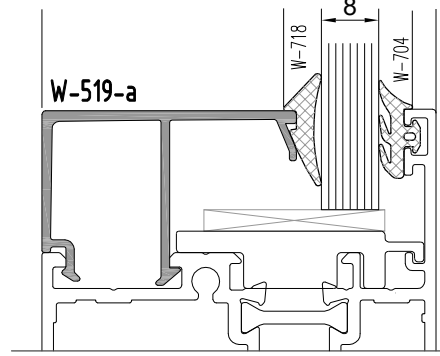
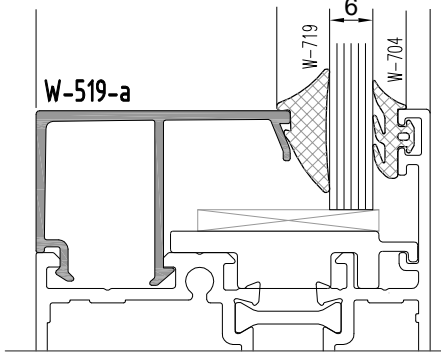
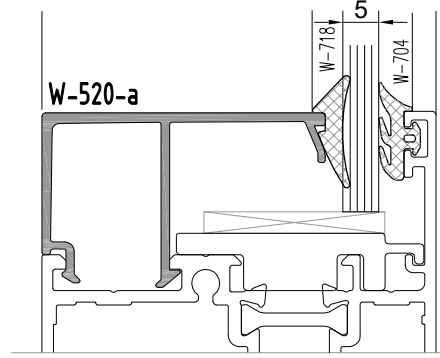
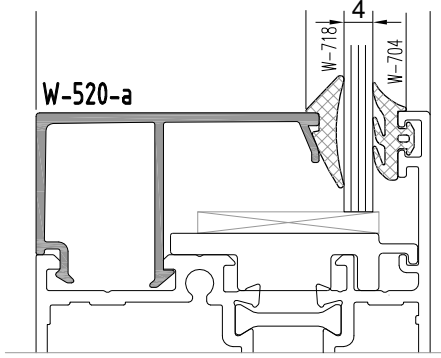

W1
W 55-1.6 T YALITIMLI SERİ PROFİLLERİ
W55-1.6 T INSULATED SERIES

CAM - FİTİL - CAM ÇİTASI
GLAZING-GASKET-GLAZING BELT

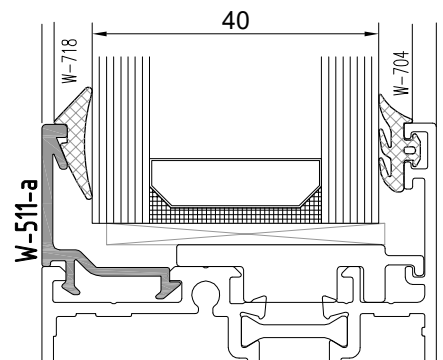
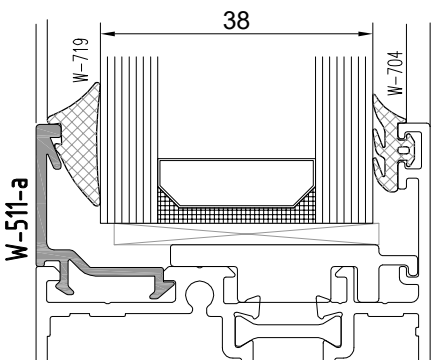
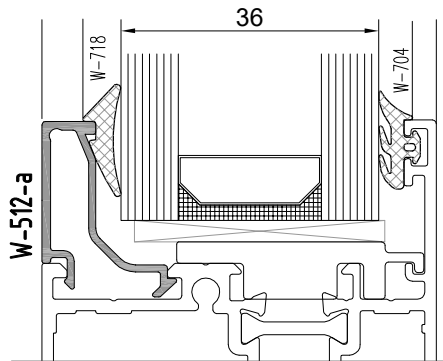
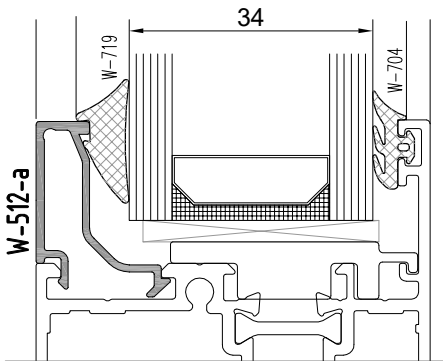
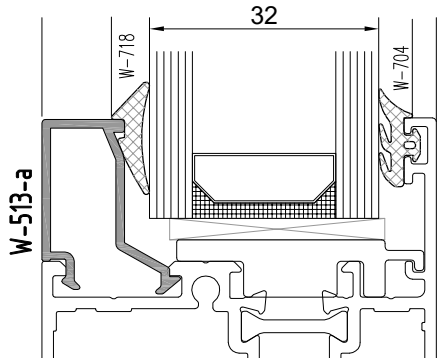
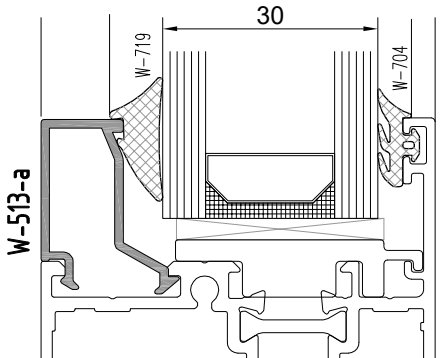
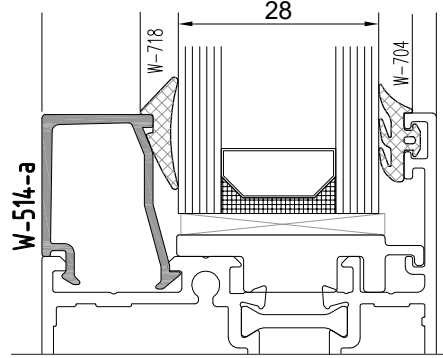
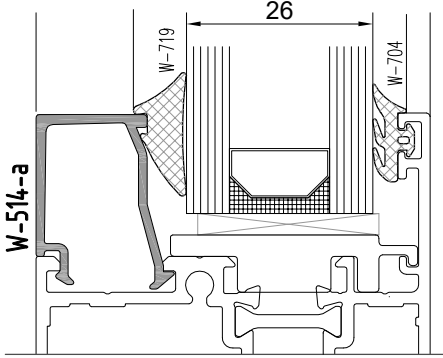
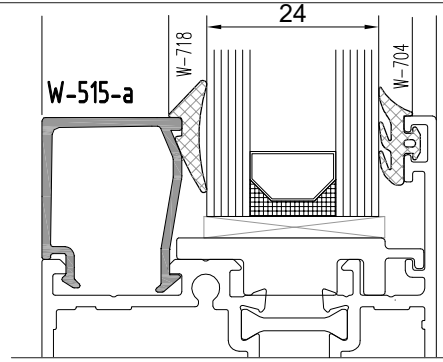
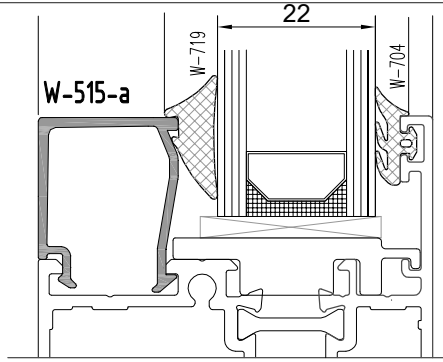

Profil değerleri teoriktir. Ağırlık olarak testimde yapılan tartım geçerlidir.
Profil imatları TS EN 12020-2 ve TS EN 755-9 toleransı,
Moment değerleri EN 14024'e göre hesaplanmıştır.

Profile values are theoretical pre-shipment weight will be valid.
The tolerances of Profile manufacturing are calculated according to EN 12020-2
and TS EN 755-9; moment values are calculated according to EN 14024.

W1
W 55-1.6 T YALITIMLI SERİ PROFİLLERİ
W55-1.6 T INSULATED SERIES

ÜRÜN TEKNİK ÖZELLİKLERİ
PRODUCT'S TECHNICAL FEATURES

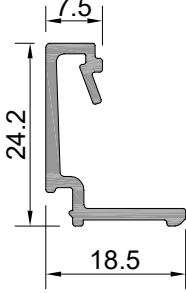

Profil No: W-512-B
Ağırlık : 227 gr/m

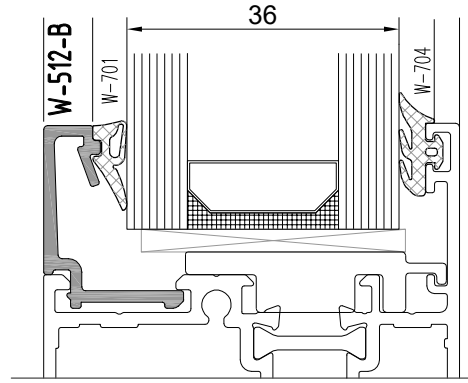
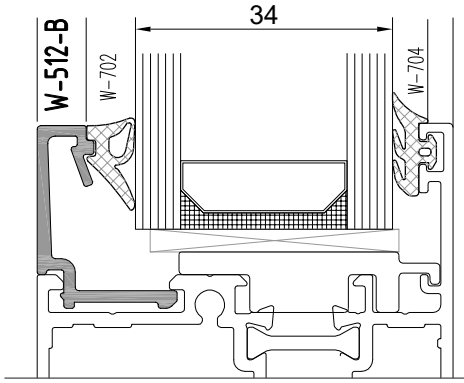

W1
W 55-1.6 T YALITIMLI SERİ PROFİLLERİ
W55-1.6 T INSULATED SERIES

ÜRÜN TEKNİK ÖZELLİKLERİ
PRODUCT'S TECHNICAL FEATURES

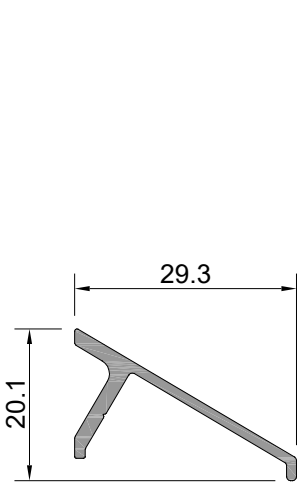

Profil No: **W-503**
Ağırlık : 211 gr/m

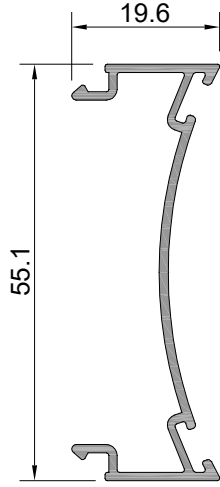

Profil No: **W-504**
Ağırlık : 341 gr/m

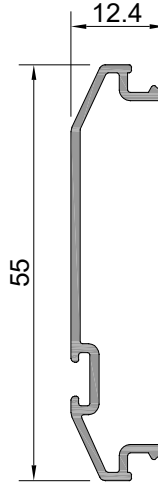

Profil No: **W-505**
Ağırlık : 271 gr/m

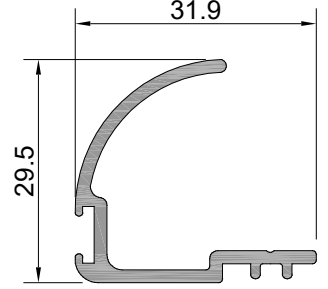

Profil No: **W-506** ⚠
Ağırlık : 363 gr/m
⚠ İşaretti profil için satış temsilcinizden bilgi alınır.

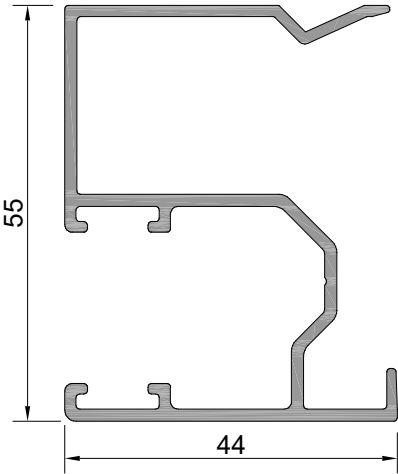

Profil No: **W-507** ⚠
Ağırlık : 834 gr/m
⚠ İşaretti profil için satış temsilcinizden bilgi alınır.

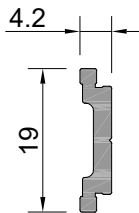

Profil No: **W1-508**
Ağırlık : 138 gr/m

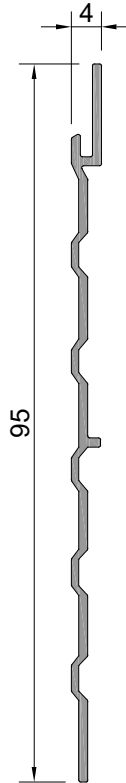

Profil No: **W-509**
Ağırlık : 319 gr/m

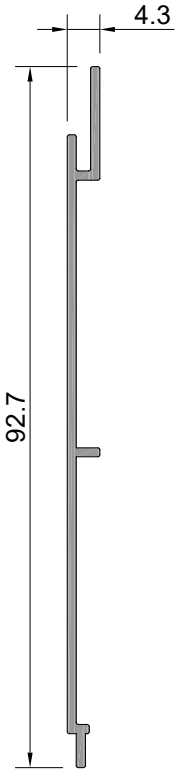

Profil No: **W-510**
Ağırlık : 342 gr/m

W1
W 55-1.6 T YALITIMLI SERİ PROFİLLERİ
W55-1.6 T INSULATED SERIES

ÜRÜN TEKNİK ÖZELLİKLERİ
PRODUCT'S TECHNICAL FEATURES

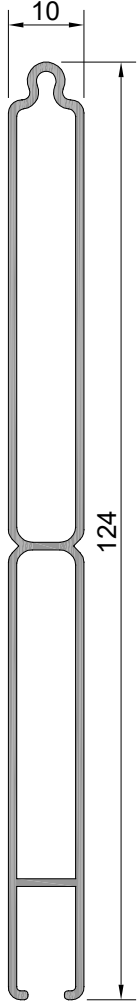

Profil No: W-521
Ağırlık : 805 gr/m

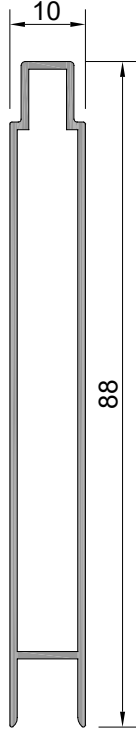

Profil No: W-522
Ağırlık : 519 gr/m

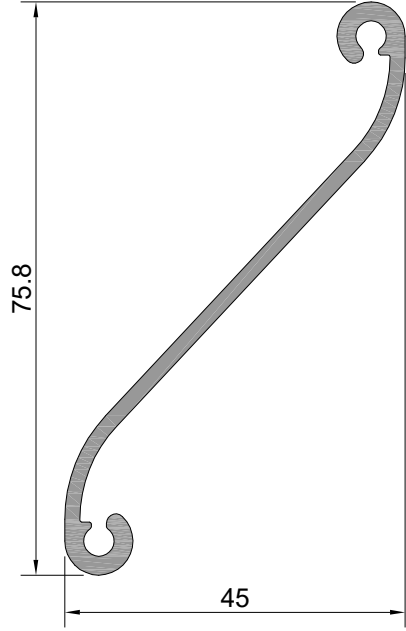

Profil No: W-523
Ağırlık : 647 gr/m

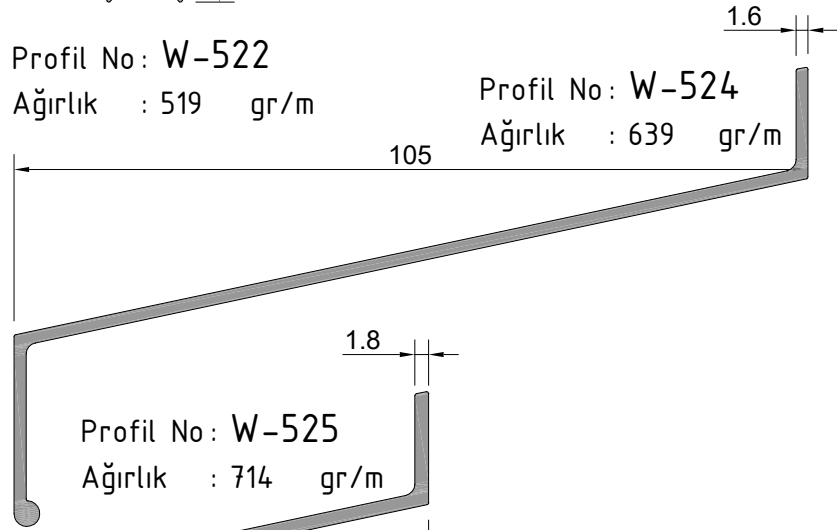

Profil No: W-524
Ağırlık : 639 gr/m

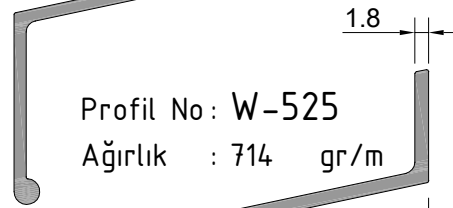

Profil No: W-525
Ağırlık : 714 gr/m

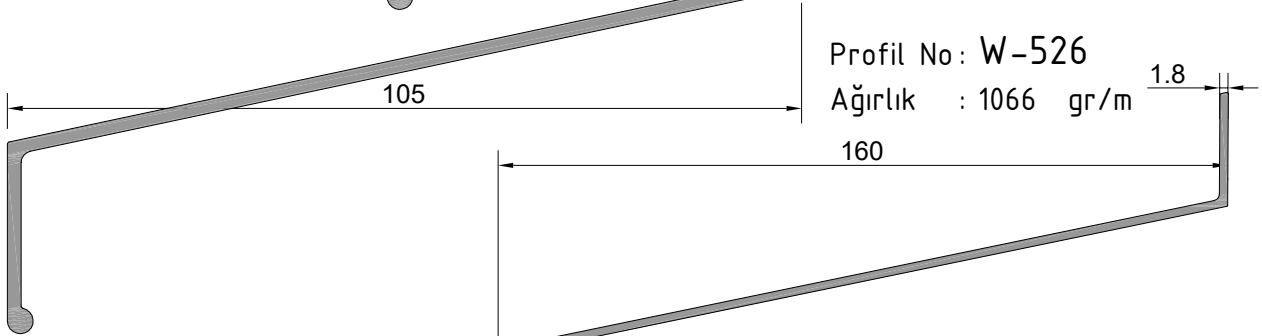

Profil No: W-526
Ağırlık : 1066 gr/m

ölçeksiz
not to scale

W1
W 55-1.6 T YALITIMLI SERİ PROFİLLERİ
W55-1.6 T INSULATED SERIES

ÜRÜN TEKNİK ÖZELLİKLERİ
PRODUCT'S TECHNICAL FEATURES

Profil No : W-527

Ağırlık : 1181 gr/m

2.2

160

ölçeksiz
not to scale

2.2

190

Profil No : W-532

Ağırlık : 1573 gr/m

Profil No : W-528

Ağırlık : 1367 gr/m

1.9

206.6

ölçeksiz
not to scale

ölçeksiz
not to scale

2.2

Profil No : W-531

Ağırlık : 1322 gr/m

170

Profil No : W-529

Ağırlık : 1577 gr/m

2.2

206.6

ölçeksiz
not to scale

ölçeksiz
not to scale

2.2

Profil No : W-530

Ağırlık : 1209 gr/m

150

Profil No : W-533

Ağırlık : 1696 gr/m

2.2

ölçeksiz
not to scale

ölçeksiz
not to scale

210

W1
W 55-1.6 T YALITIMLI SERİ PROFİLLERİ
W55-1.6 T INSULATED SERIES

ÜRÜN TEKNİK ÖZELLİKLERİ
PRODUCT'S TECHNICAL FEATURES

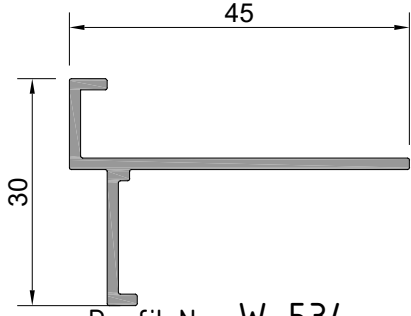

Profil No: **W-534**
Ağırlık : 328 gr/m

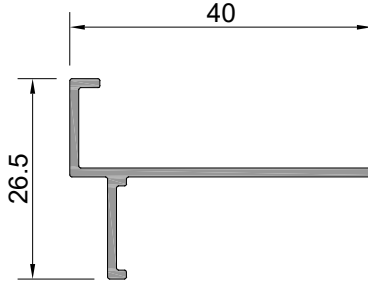

Profil No: **W-535**
Ağırlık : 229 gr/m

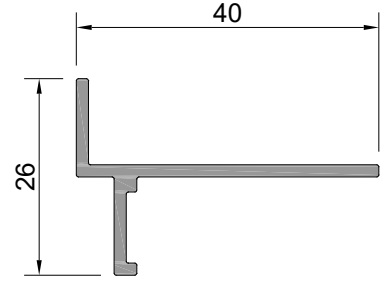

Profil No: **W-536**
Ağırlık : 292 gr/m

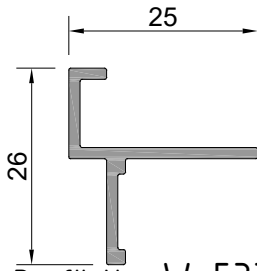

Profil No: **W-537**
Ağırlık : 226 gr/m

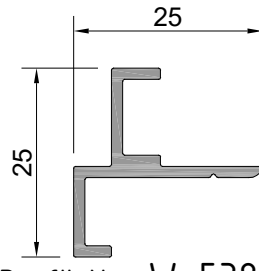

Profil No: **W-538**
Ağırlık : 249 gr/m

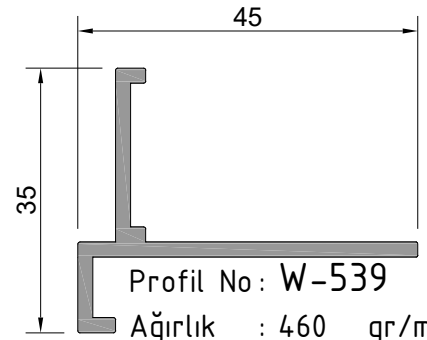

Profil No: **W-539**
Ağırlık : 460 gr/m

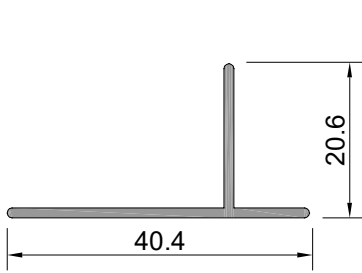

Profil No: **W-540**
Ağırlık : 208 gr/m

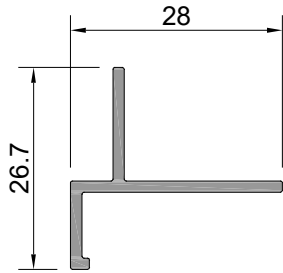

Profil No: **W-541**
Ağırlık : 219 gr/m

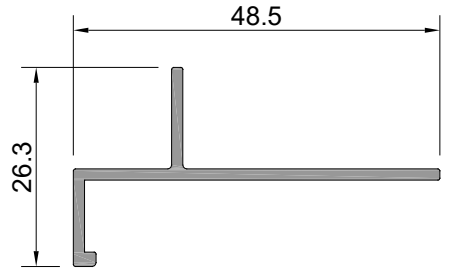

Profil No: **W-542**
Ağırlık : 306 gr/m

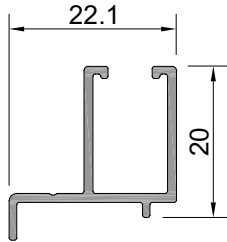

Profil No: **W-543** ⚠
Ağırlık : 213 gr/m

⚠ İşaretili profil için satış temsilcimizden bilgi alınır.

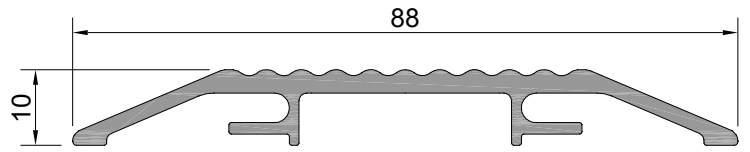

Profil No: **W-544**
Ağırlık : 728 gr/m

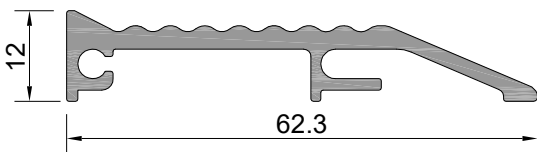

Profil No: **W-545**
Ağırlık : 578 gr/m

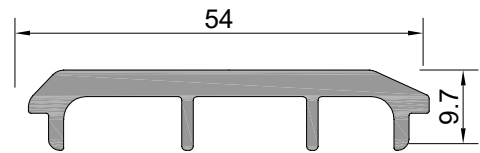

Profil No: **W-547**
Ağırlık : 621 gr/m

W1
W 55-1.6 T YALITIMLI SERİ PROFİLLERİ
W55-1.6 T INSULATED SERIES

ÜRÜN TEKNİK ÖZELLİKLERİ
PRODUCT'S TECHNICAL FEATURES

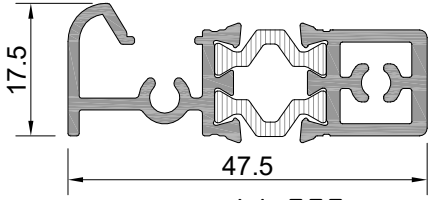

Profil No : W-555

Ağırlık PVC : 767	gr/m
Ağırlık POLY : 758	gr/m

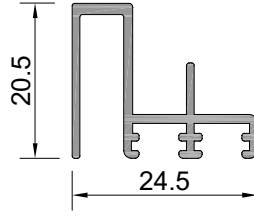

Profil No : W-557
Ağırlık : 260 gr/m

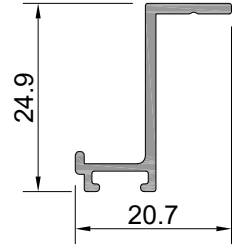

Profil No : W-558
Ağırlık : 173 gr/m

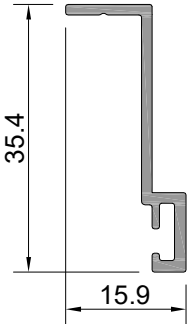

Profil No : W-559
Ağırlık : 216 gr/m

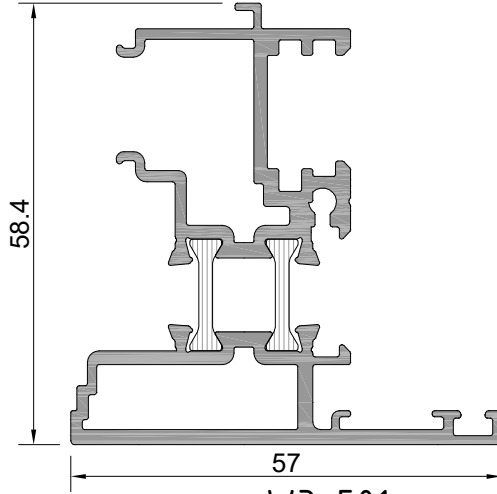

Profil No : W3-501

Ağırlık PVC : 1373	gr/m
Ağırlık POLY : 1365	gr/m

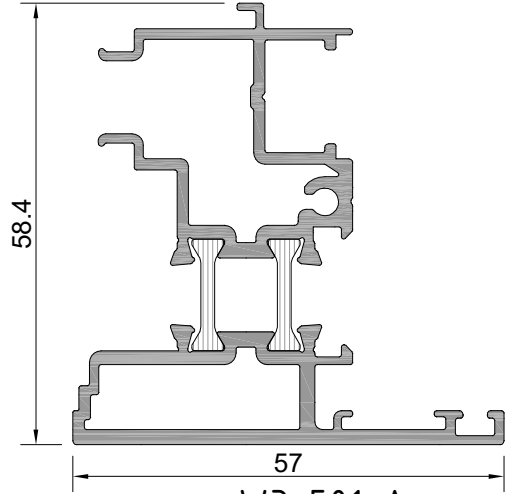

Profil No : W3-501-A

Ağırlık PVC : 1349	gr/m
Ağırlık POLY : 1340	gr/m

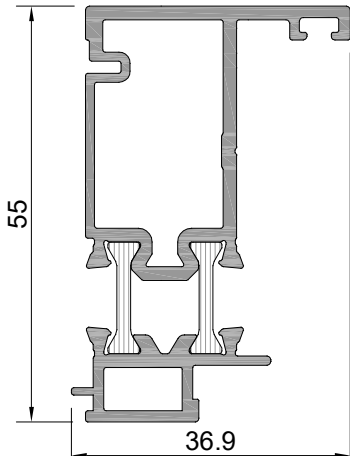

Profil No : W3-502 ⚠

Ağırlık PVC : 1031	gr/m
Ağırlık POLY : 1022	gr/m

⚠ İşaretili profil için satış temsilcinizden bilgi alınır.

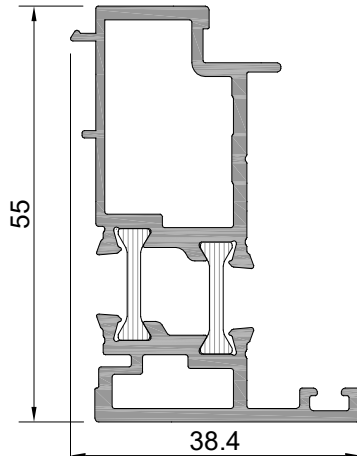

Profil No : W3-503 ⚠

Ağırlık PVC : 1060	gr/m
Ağırlık POLY : 1052	gr/m

⚠ İşaretili profil için satış temsilcinizden bilgi alınır.

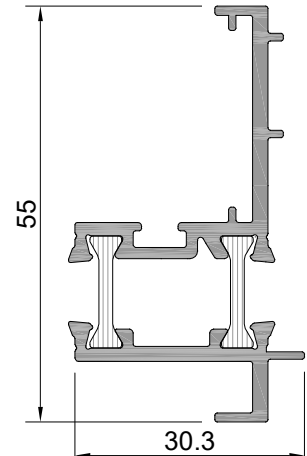

Profil No : W3-506

Ağırlık PVC : 769	gr/m
Ağırlık POLY : 761	gr/m

W1
W 55-1.6 T YALITIMLI SERİ PROFİLLERİ
W55-1.6 T INSULATED SERIES

ÜRÜN TEKNİK ÖZELLİKLERİ
PRODUCT'S TECHNICAL FEATURES

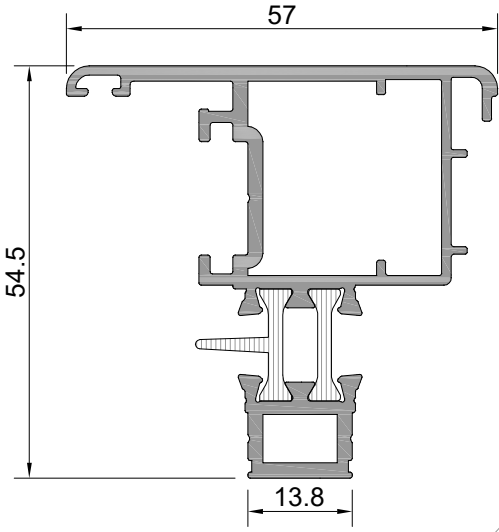

Profil No **W3-504**

Ağırlık PVC : 1222 gr/m

Ağırlık POLY : 1212 gr/m

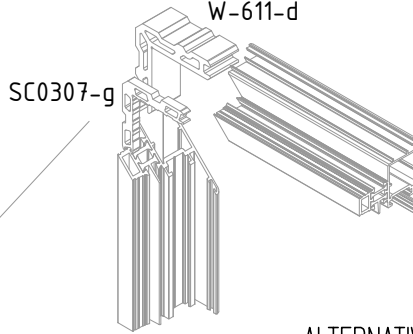
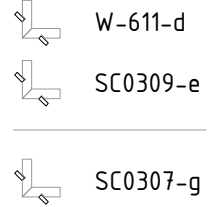

ALTERNATIVE 1



ALTERNATIVE 2

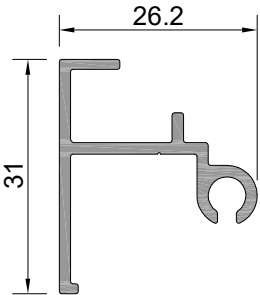
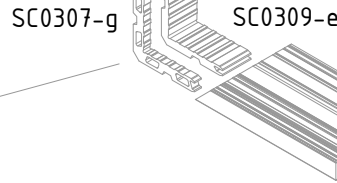
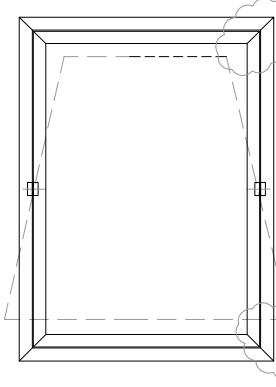

Profil No: **W3-508**
Ağırlık : 330 gr/m

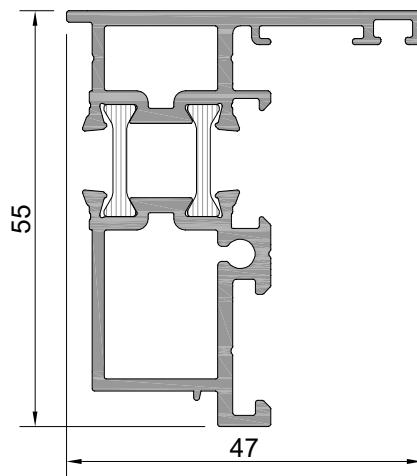

Profil No: **W3-510**

Ağırlık PVC : 1187 gr/m

Ağırlık POLY : 1179 gr/m

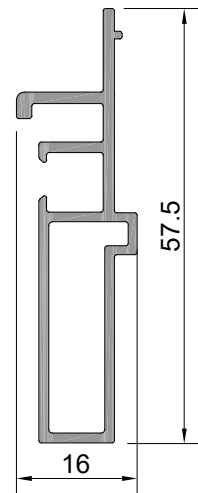

Profil No: **W3-511**
Ağırlık : 496 gr/m

W1
W 55-1.6 T YALITIMLI SERİ PROFİLLERİ
W55-1.6 T INSULATED SERIES

ÜRÜN TEKNİK ÖZELLİKLERİ
PRODUCT'S TECHNICAL FEATURES

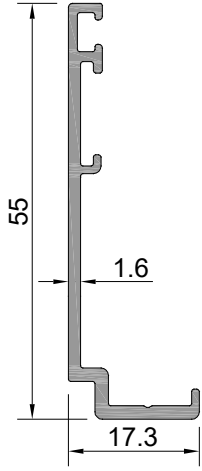

Profil No : W4-508
Ağırlık : 356 gr/m

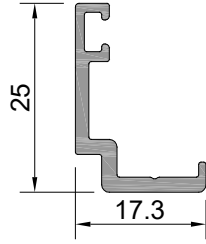

Profil No : W4-504
Ağırlık : 227 gr/m

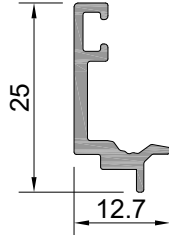

Profil No : W4-505
Ağırlık : 184 gr/m

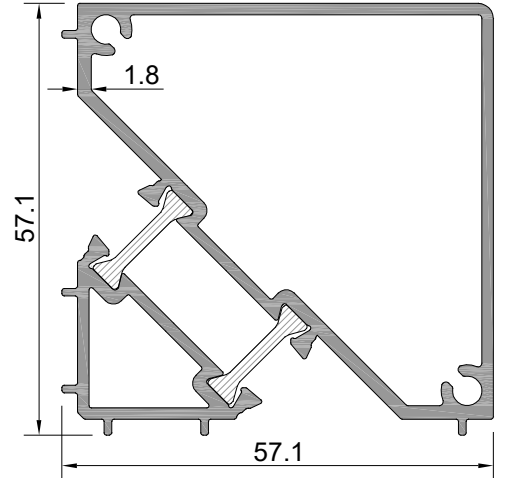

Profil No : W1-550

Ağırlık PVC	: 1413	gr/m
Ağırlık POLY	: 1404	gr/m

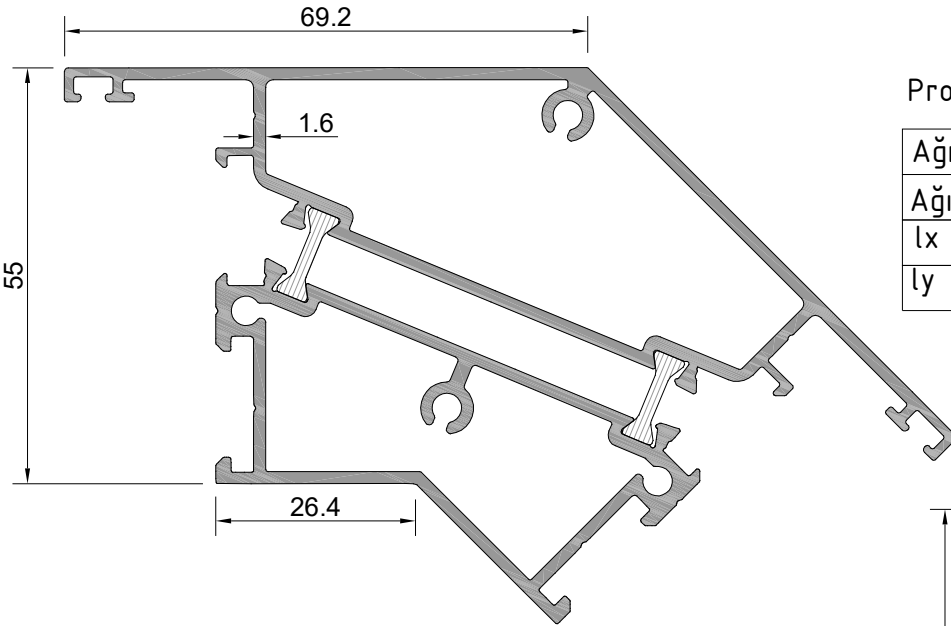

Profil No : W1-551

Ağırlık PVC	: 2312	gr/m
Ağırlık POLY	: 2305	gr/m
Ix	: 21,40	cm ⁴
Iy	: 65,81	cm ⁴

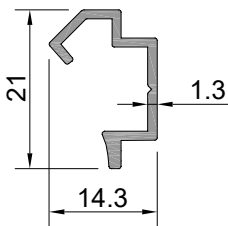

Profil No : W-546
Ağırlık : 151 gr/m

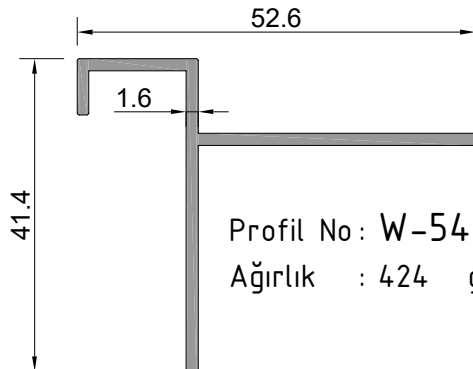

Profil No : W-548
Ağırlık : 424 gr/m

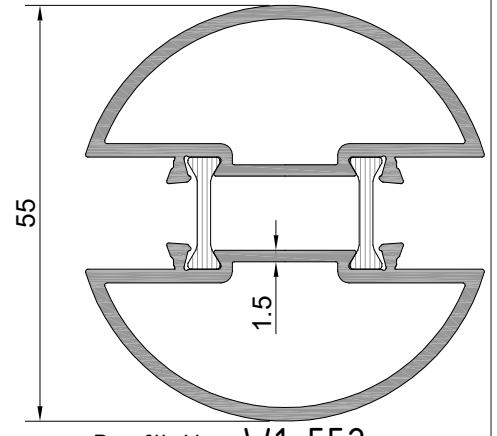

Profil No : W1-552

Ağırlık PVC	: 1348	gr/m
Ağırlık POLY	: 1339	gr/m

W1
W 55-1.6 T YALITIMLI SERİ PROFİLLERİ
W55-1.6 T INSULATED SERIES

ÜRÜN TEKNİK ÖZELLİKLERİ
PRODUCT'S TECHNICAL FEATURES

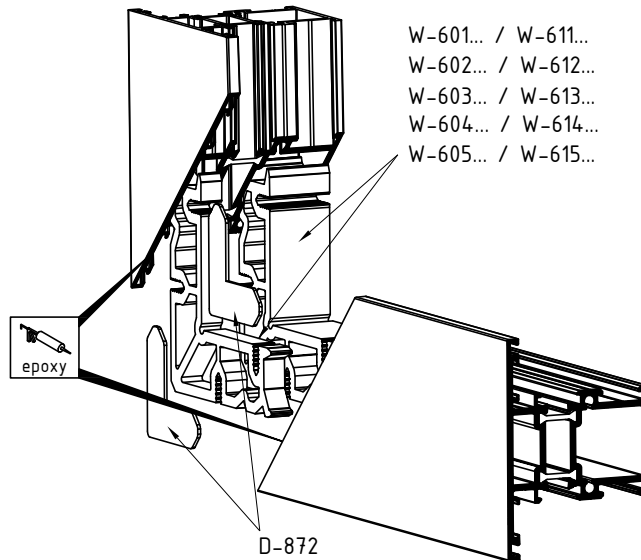
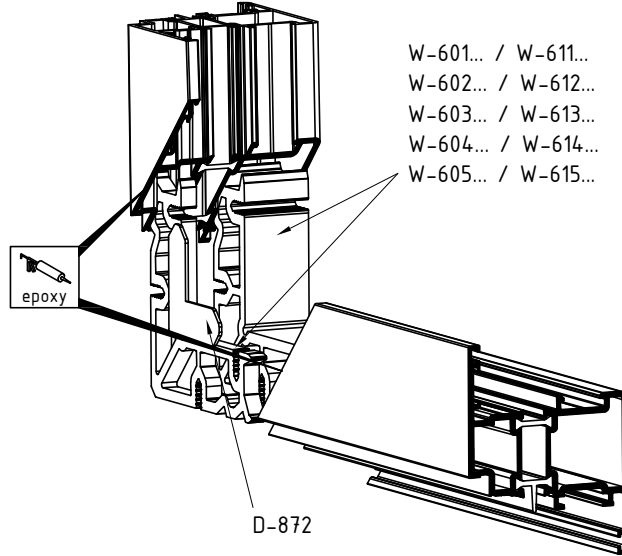
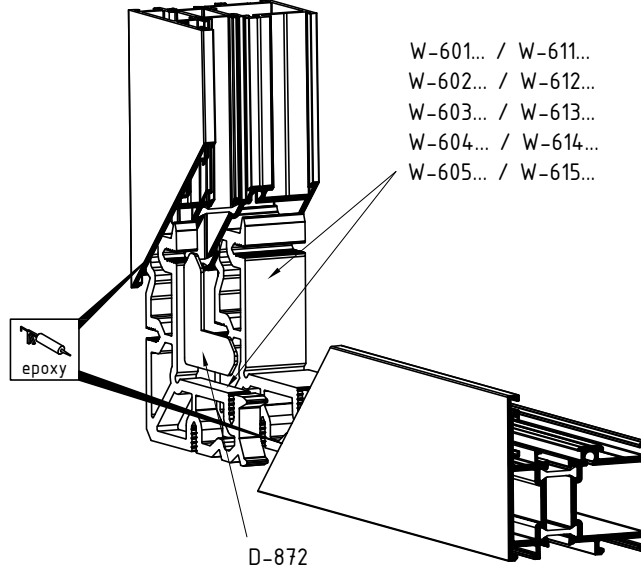

W1
W 55-1.6 T YALITIMLI SERİ PROFİLLERİ
W55-1.6 T INSULATED SERIES

ÜRÜN TEKNİK ÖZELLİKLERİ
PRODUCT'S TECHNICAL FEATURES

Profil No: W-601

Ağırlık : 3428 gr/m

Profil No: W-611

Ağırlık : 2520 gr/m

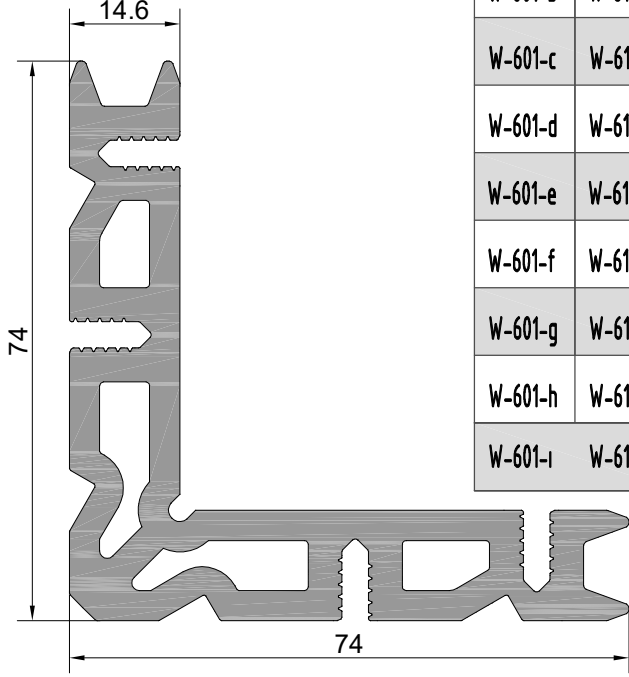

W-601-a	W-611-a	8.2mm	100 adet/pcs
W-601-b	W-611-b	23.6mm	100 adet/pcs
W-601-c	W-611-c	6mm	100 adet/pcs
W-601-d	W-611-d	25.3mm	100 adet/pcs
W-601-e	W-611-e	50.1mm	100 adet/pcs
W-601-f	W-611-f	50.6mm	100 adet/pcs
W-601-g	W-611-g	41.7mm	100 adet/pcs
W-601-h	W-611-h	36.5mm	100 adet/pcs
W-601-i	W-611-i	4.7mm	100 adet/pcs

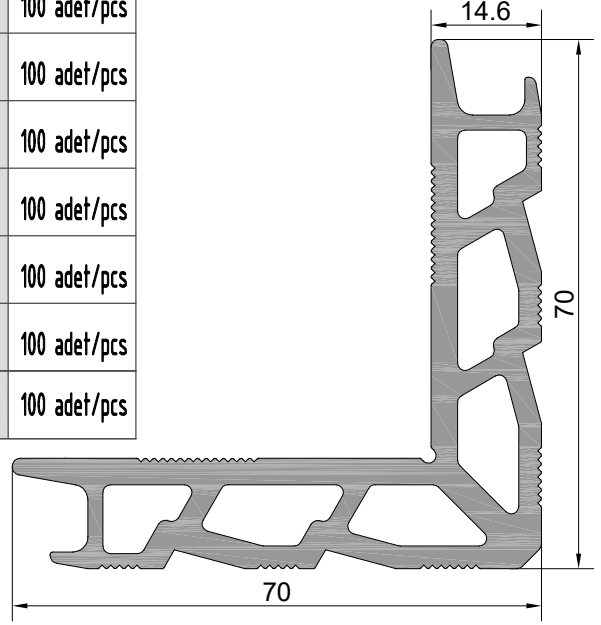

Profil No: W-601\2 ⚠

Ağırlık : 4285 gr/m

⚠ İşaretili profil için satış temsilcinizden bilgi alınız.

Profil No: W-611\2

Ağırlık : 2749 gr/m

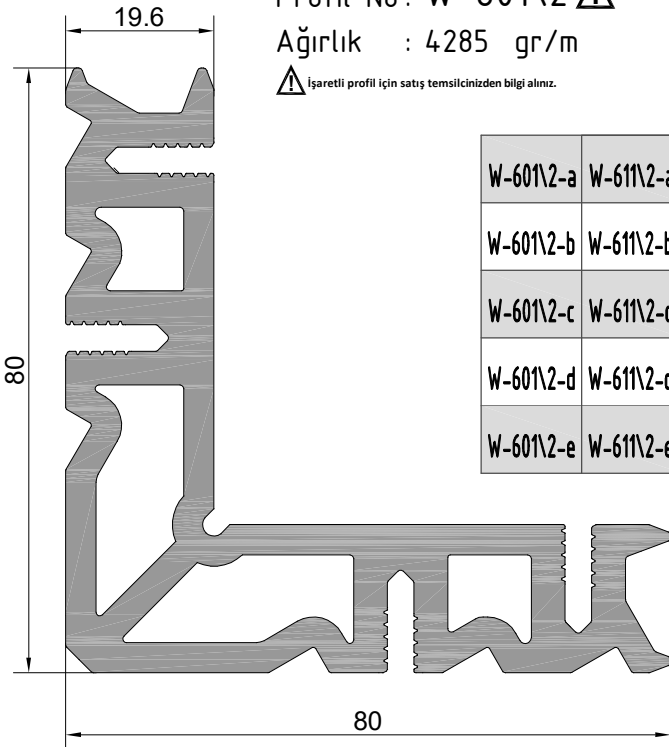

W-601\2-a	W-611\2-a	6mm	100 adet/pcs
W-601\2-b	W-611\2-b	25.3mm	100 adet/pcs
W-601\2-c	W-611\2-c	8.2mm	100 adet/pcs
W-601\2-d	W-611\2-d	23.6mm	100 adet/pcs
W-601\2-e	W-611\2-e	50.1mm	100 adet/pcs

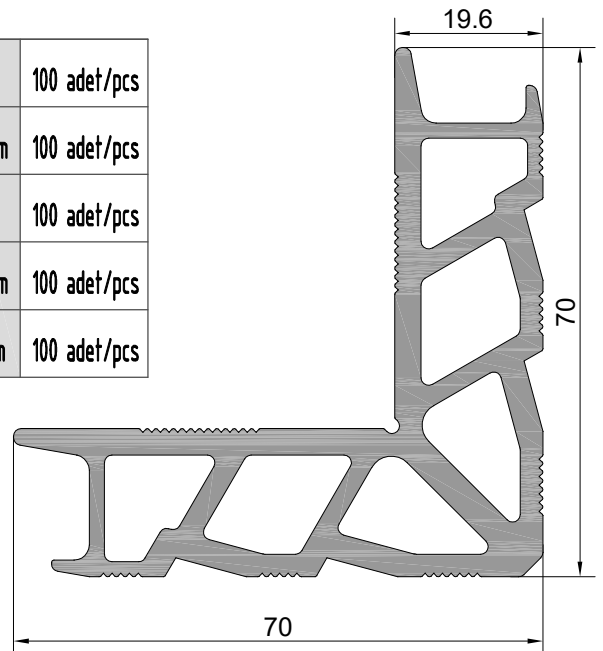

W1
W 55-1.6 T YALITIMLI SERİ PROFİLLERİ
W55-1.6 T INSULATED SERIES

ÜRÜN TEKNİK ÖZELLİKLERİ
PRODUCT'S TECHNICAL FEATURES

Profil No: **W-602**

Ağırlık : 4380 gr/m

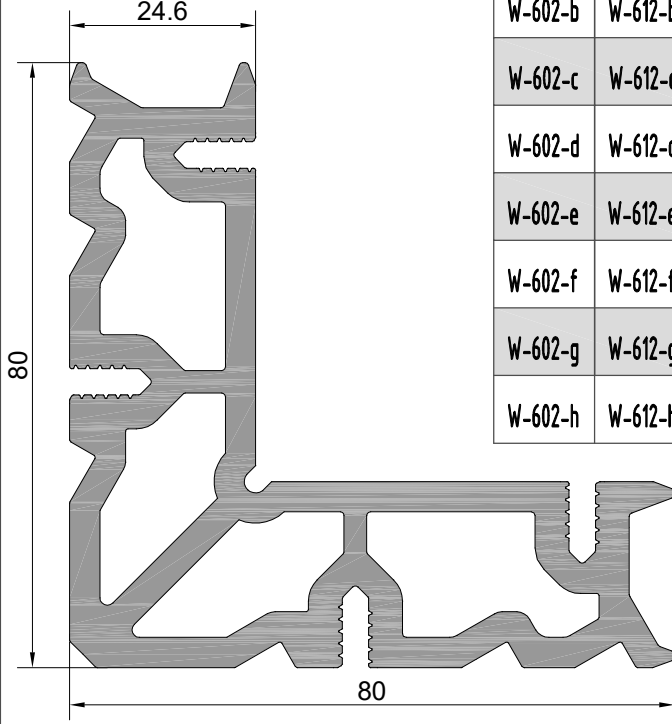

W-602-a	W-612-a	8.2mm	100 adet/pcs
W-602-b	W-612-b	23.6mm	100 adet/pcs
W-602-c	W-612-c	6mm	100 adet/pcs
W-602-d	W-612-d	25.3mm	100 adet/pcs
W-602-e	W-612-e	50.1mm	100 adet/pcs
W-602-f	W-612-f	50.6mm	100 adet/pcs
W-602-g	W-612-g	4.7mm	100 adet/pcs
W-602-h	W-612-h	41.8mm	100 adet/pcs

Profil No: **W-612**

Ağırlık : 3524 gr/m

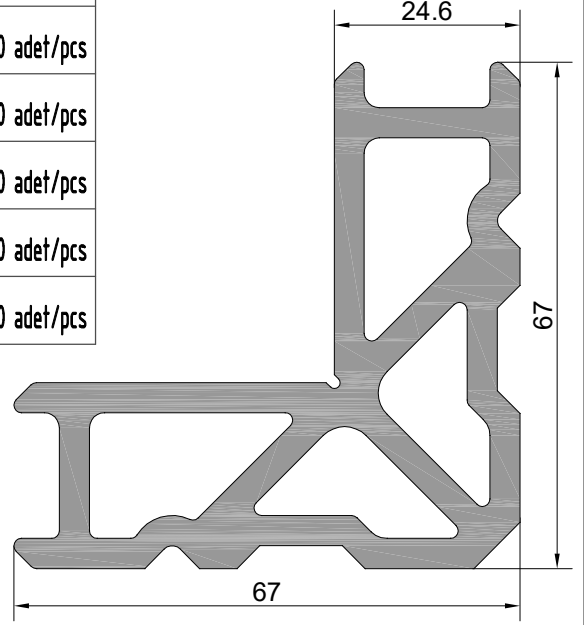

Profil No: **W-603**

Ağırlık : 4871 gr/m

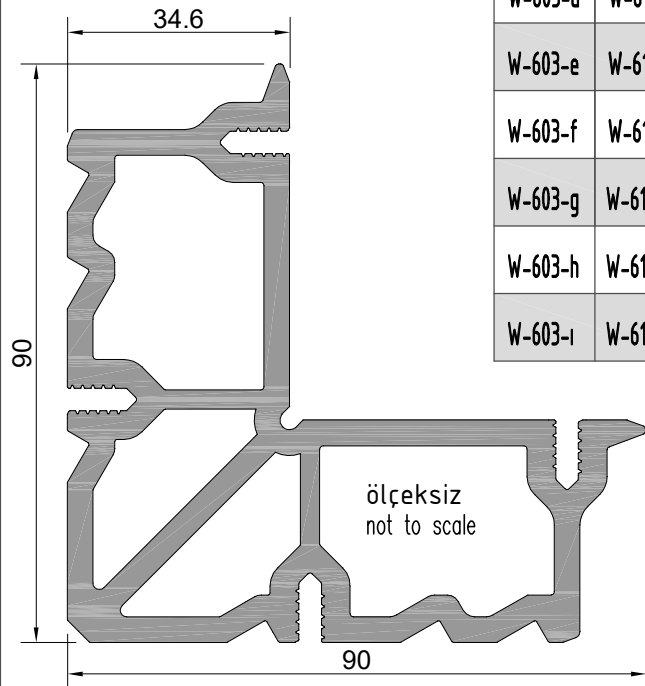

W-603-a	W-613-a	8.2mm	50 adet/pcs
W-603-b	W-613-b	23.6mm	50 adet/pcs
W-603-c	W-613-c	6mm	50 adet/pcs
W-603-d	W-613-d	25.3mm	50 adet/pcs
W-603-e	W-613-e	50.1mm	50 adet/pcs
W-603-f	W-613-f	5.3mm	50 adet/pcs
W-603-g	W-613-g	4.7mm	50 adet/pcs
W-603-h	W-613-h	7.5mm	50 adet/pcs
W-603-ı	W-613-ı	41.8mm	50 adet/pcs

Profil No: **W-613**

Ağırlık : 3945 gr/m

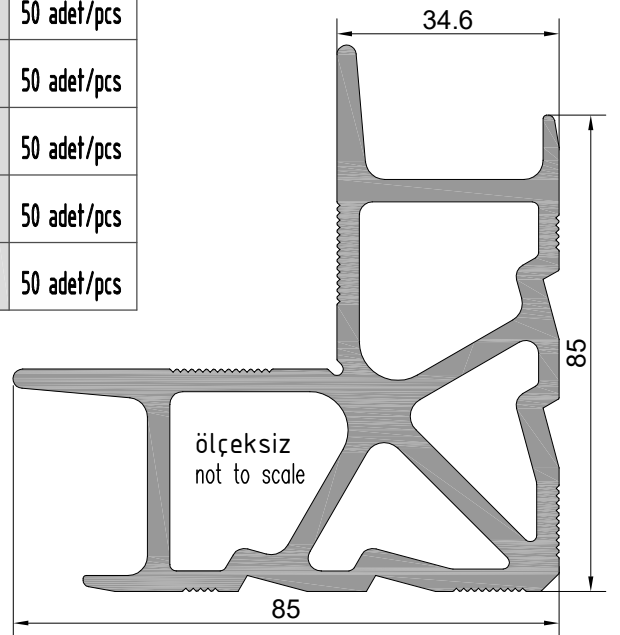

W1
W 55-1.6 T YALITIMLI SERİ PROFİLLERİ
W55-1.6 T INSULATED SERIES

ÜRÜN TEKNİK ÖZELLİKLERİ
PRODUCT'S TECHNICAL FEATURES

Profil No : W-604
Ağırlık : 5539 gr/m

W-604-a	W-614-a	6mm	25 adet/pcs
W-604-b	W-614-b	25.3mm	25 adet/pcs
W-604-c	W-614-c	23.4mm	25 adet/pcs
W-604-d	W-614-d	14mm	25 adet/pcs
W-604-e	W-614-e	50.1mm	25 adet/pcs
W-604-f	W-614-f	50.6mm	25 adet/pcs
W-604-g	W-614-g	42.1mm	25 adet/pcs

W-604-h	W-614-h	20mm	25 adet/pcs
W-604-ı	W-614-ı	5.3mm	25 adet/pcs
W-604-j	W-614-j	43.3mm	25 adet/pcs
W-604-k	W-614-k	7.5mm	25 adet/pcs
W-604-l	W-614-l	18.6mm	25 adet/pcs
W-604-m	W-614-m	11.9mm	25 adet/pcs
W-604-n	W-614-n	41.8mm	25 adet/pcs
W-604-o	W-614-o	8.5mm	25 adet/pcs

Profil No : W-614
Ağırlık : 5318 gr/m

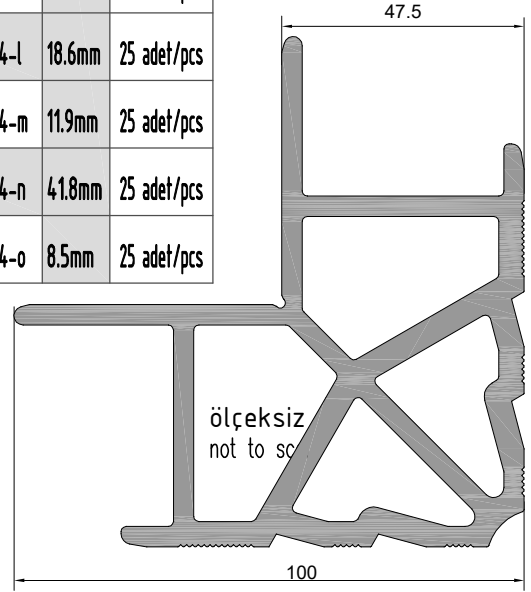
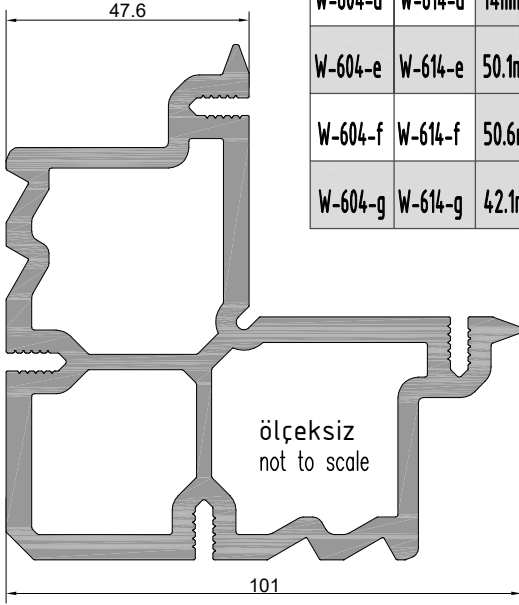

Profil No : W-605
Ağırlık : 6063 gr/m

W-605-a	W-615-a	6mm	25 adet/pcs
W-605-b	W-615-b	25.3mm	25 adet/pcs
W-605-c	W-615-c	23.3mm	25 adet/pcs
W-605-d	W-615-d	14mm	25 adet/pcs
W-605-e	W-615-e	50.1mm	25 adet/pcs
W-605-f	W-615-f	50.6mm	25 adet/pcs

W-605-g	W-615-g	42.1mm	25 adet/pcs
W-605-h	W-615-h	18.6mm	25 adet/pcs
W-605-ı	W-615-ı	11.9mm	25 adet/pcs
W-605-j	W-615-j	4.7mm	25 adet/pcs
W-605-k	W-615-k	41.8mm	25 adet/pcs

Profil No : W-615
Ağırlık : 6313 gr/m

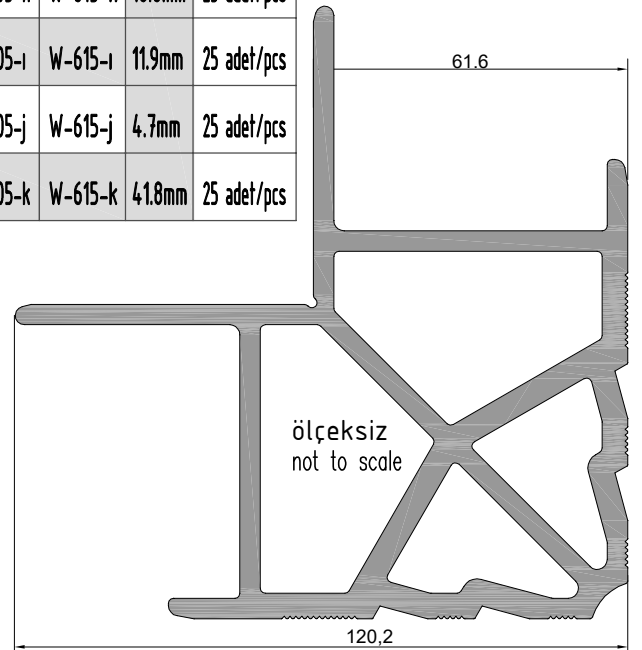
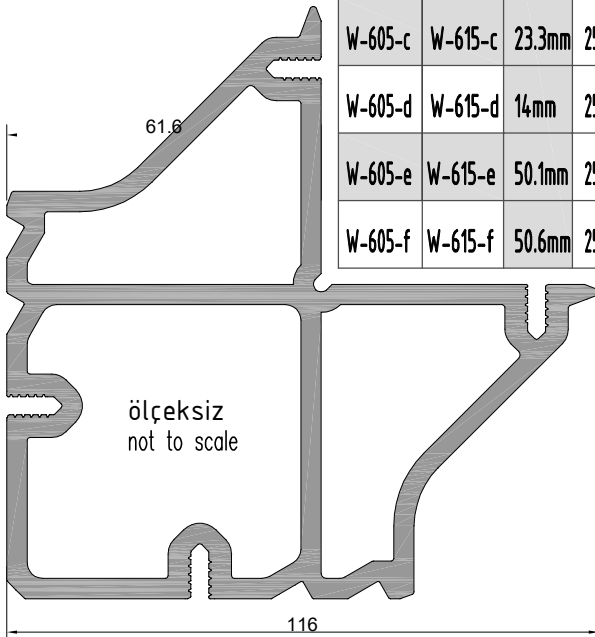

W1
W 55-1.6 T YALITIMLI SERİ PROFİLLERİ
W55-1.6 T INSULATED SERIES

ÜRÜN TEKNİK ÖZELLİKLERİ
PRODUCT'S TECHNICAL FEATURES

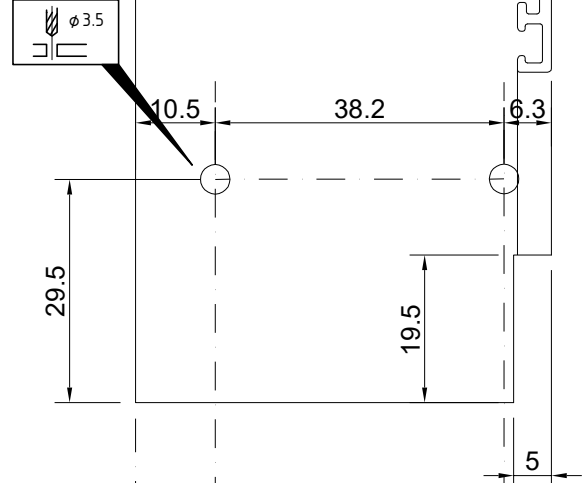
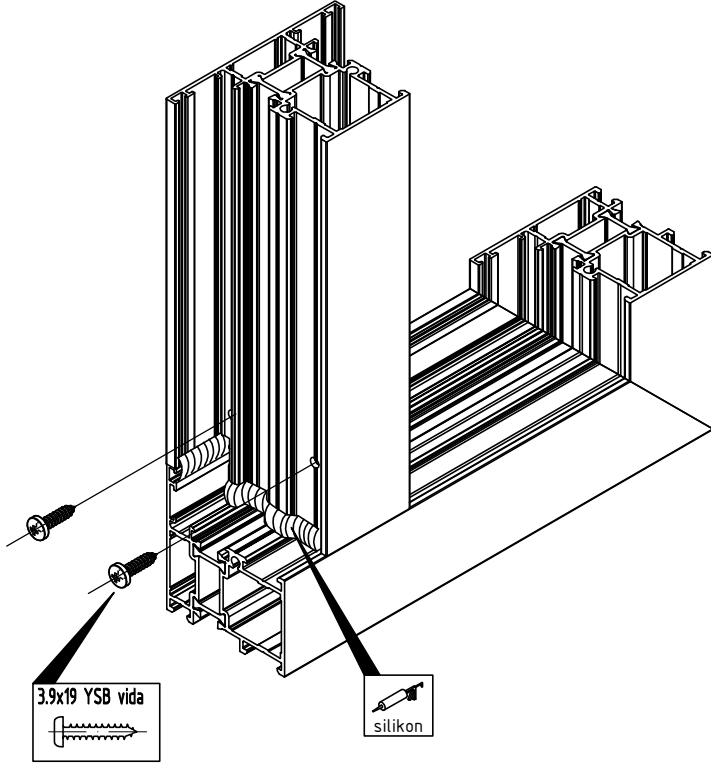

ALTERNATİF 3
ALTERNATIVE 3

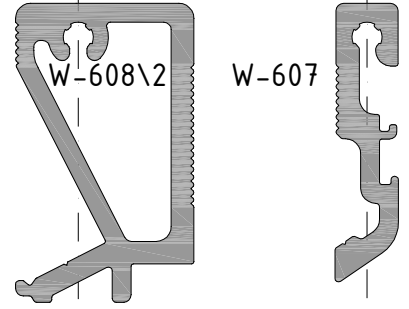

ALTERNATİF 1
ALTERNATIVE 1

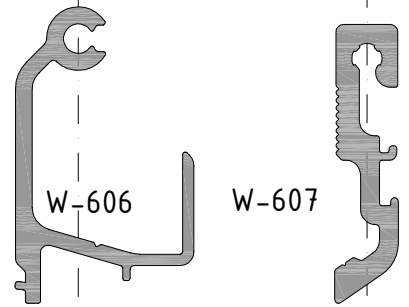

ALTERNATİF 2
ALTERNATIVE 2

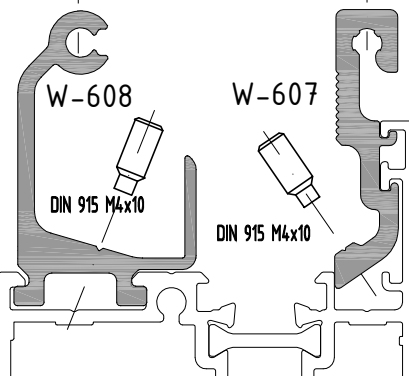

Profil değerleri teoriktir. Ağırlık olarak testimde yapılan tartım geçerlidir.
Profil imalatları TS EN 12020-2 ve TS EN 755-9 toleransı,
Moment değerleri EN 14024'e göre hesaplanmıştır.

Profile values are theoretical pre-shipment weight will be valid.
The tolerances of Profile manufacturing are calculated according to EN 12020-2
and TS EN 755-9; moment values are calculated according to EN 14024.

W1
W 55-1.6 T YALITIMLI SERİ PROFİLLERİ
W55-1.6 T INSULATED SERIES

ÜRÜN TEKNİK ÖZELLİKLERİ
PRODUCT'S TECHNICAL FEATURES

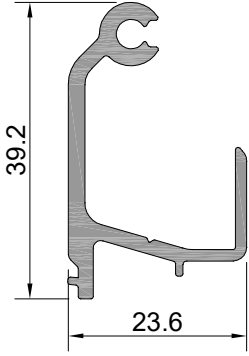

Profil No : W-606
Ağırlık : 482gr/m

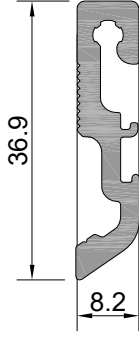

Profil No : W-607
Ağırlık : 431 gr/m

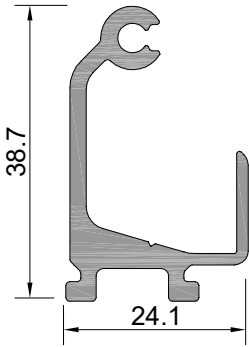

Profil No : W-608
Ağırlık : 583 gr/m

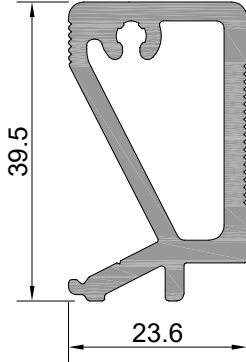

Profil No : W-608\2
Ağırlık : 904 gr/m

W-606-a	W-607-a	W-608-a	W-608\2-a	14.6mm	100 adet/pcs
W-606-b	W-607-b	W-608-b	W-608\2-b	24.6mm	100 adet/pcs
W-606-c	W-607-c	W-608-c	W-608\2-c	34.6mm	100 adet/pcs
W-606-d	W-607-d	W-608-d	W-608\2-d	55.6mm	100 adet/pcs
W-606-e	W-607-e	W-608-e	W-608\2-e	80.3mm	100 adet/pcs
W-606-f	W-607-f	W-608-f	W-608\2-f	110.6mm	100 adet/pcs
W-606-g	W-607-g	W-608-g	W-608\2-g	19.6mm	100 adet/pcs
W-606-h	W-607-h	W-608-h	W-608\2-h	9.7mm	100 adet/pcs
W-606-ı	W-607-ı	W-608-ı	W-608\2-ı	66.6mm	100 adet/pcs
W-606-j	W-607-j	W-608-j	W-608\2-j	53.4mm	100 adet/pcs
W-606-k	W-607-k	W-608-k	W-608\2-k	115.6mm	100 adet/pcs
W-606-l	W-607-l	W-608-l	W-608\2-l	85.6mm	100 adet/pcs
W-606-m	W-607-m	W-608-m	W-608\2-m	45.6mm	100 adet/pcs

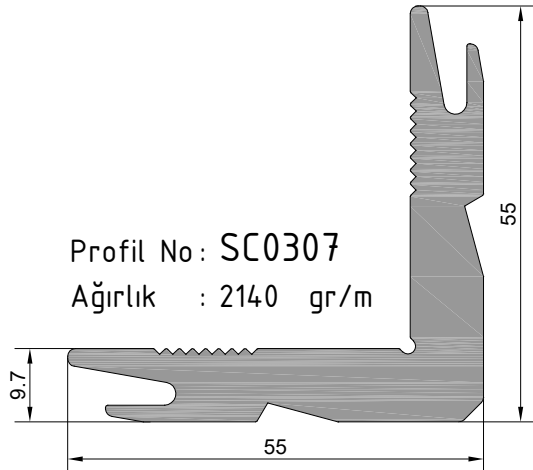

Profil No : SC0307
Ağırlık : 2140 gr/m

SC0307-a	10.25mm	100 adet/pcs	SC0307-f	25.6mm	100 adet/pcs
SC0307-b	27mm	100 adet/pcs	SC0307-g	6mm	100 adet/pcs
SC0307-c	8.5mm	100 adet/pcs	SC0307-h	4.7mm	100 adet/pcs
SC0307-d	24mm	100 adet/pcs	SC0307-ı	26.28mm	100 adet/pcs
SC0307-e	6.3mm	100 adet/pcs	SC0307-j	29.5mm	100 adet/pcs

W1
W 55-1.6 T YALITIMLI SERİ PROFİLLERİ
W55-1.6 T INSULATED SERIES

ÜRÜN TEKNİK ÖZELLİKLERİ
PRODUCT'S TECHNICAL FEATURES

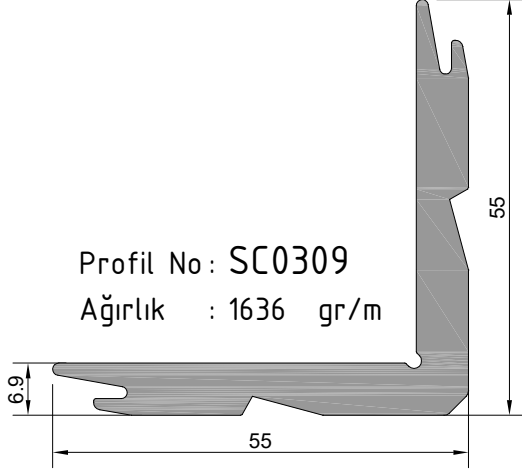

SC0309-a	6.5mm	100 adet/pcs
SC0309-b	8.5mm	100 adet/pcs
SC0309-c	18.9mm	100 adet/pcs
SC0309-d	20mm	100 adet/pcs
SC0309-e	25.3mm	100 adet/pcs

SC0309-f	4.7mm	100 adet/pcs
SC0309-g	54.2mm	100 adet/pcs
SC0309-h	23.8mm	100 adet/pcs
SC0309-i	48.2mm	100 adet/pcs

W1
W 55-1.6 T YALITIMLI SERİ PROFİLLERİ
W55-1.6 T INSULATED SERIES

YAN BİTİM DETAYI
WALL CONNECTION DETAIL

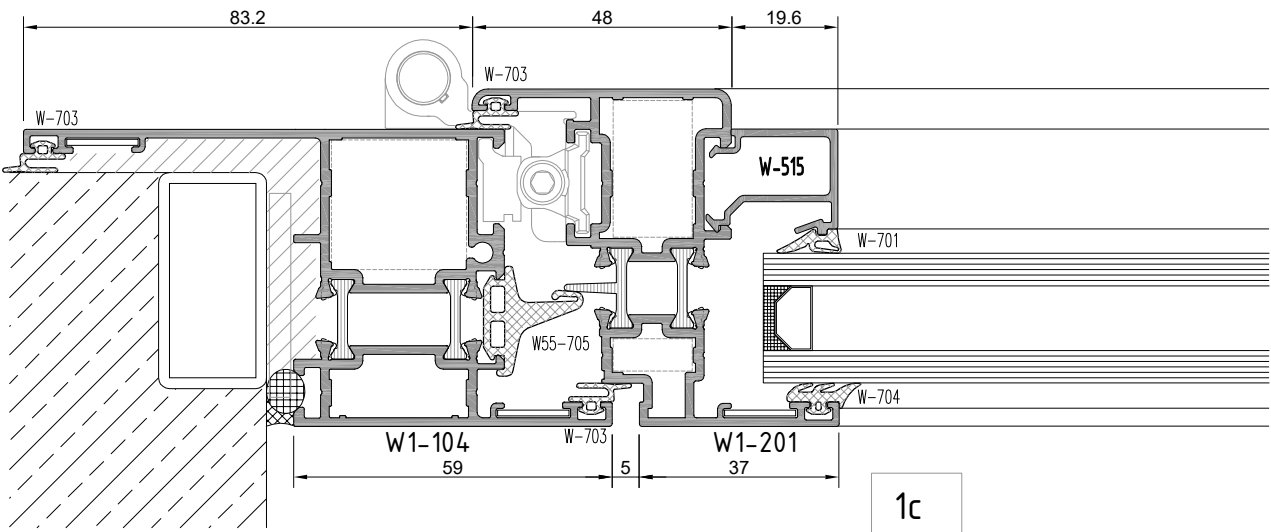
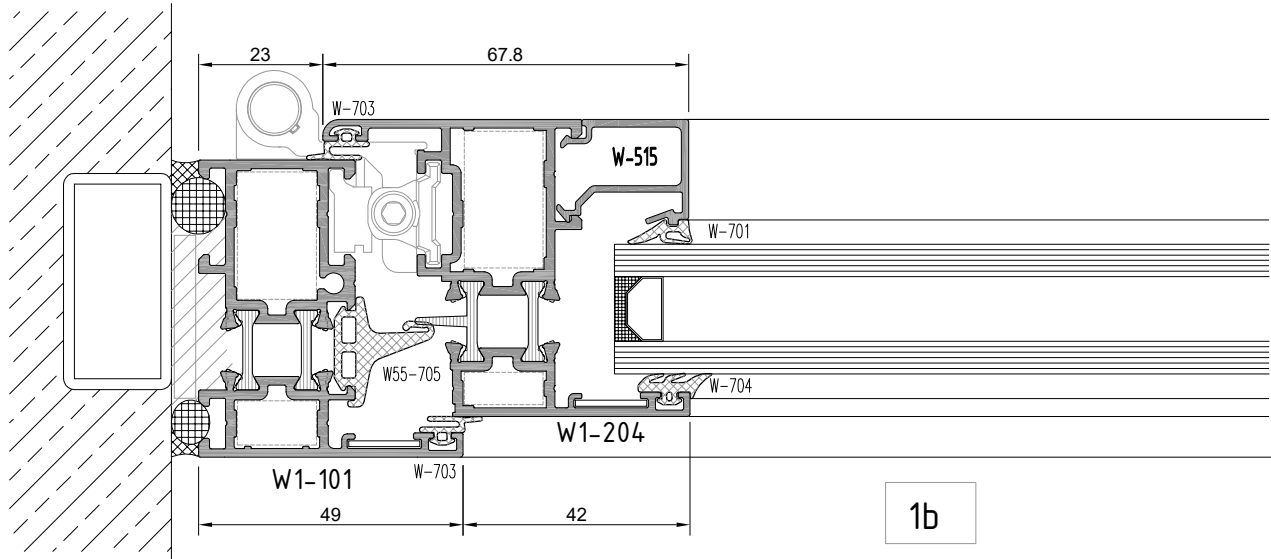
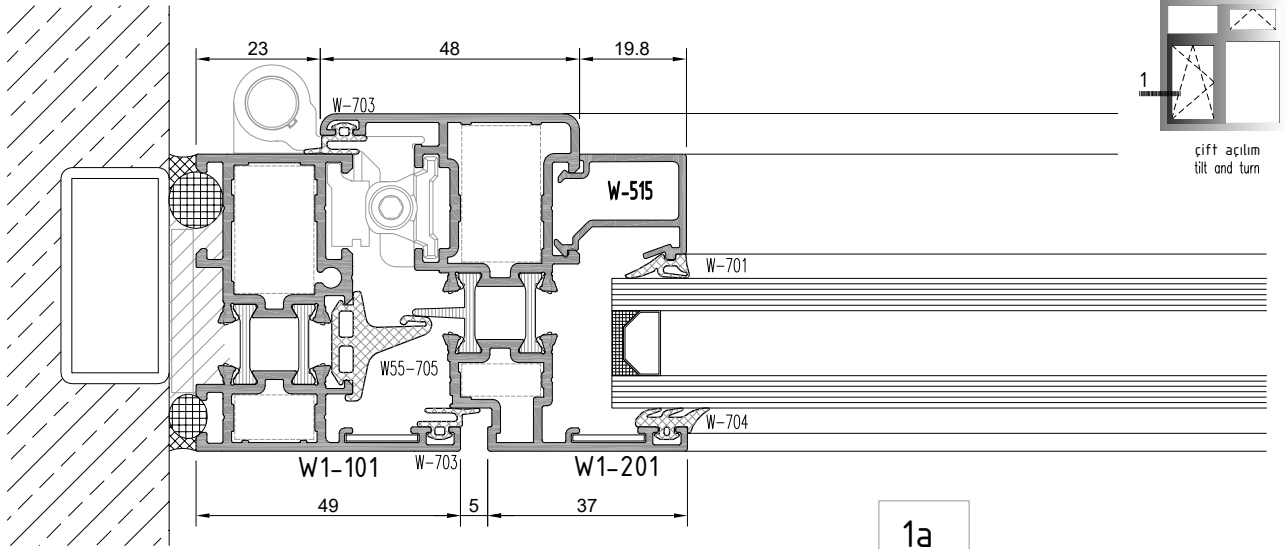

W1
W 55-1.6 T YALITIMLI SERİ PROFİLLERİ
 W55-1.6 T INSULATED SERIES

YAN BİTİM DETAYI
 WALL CONNECTION DETAIL

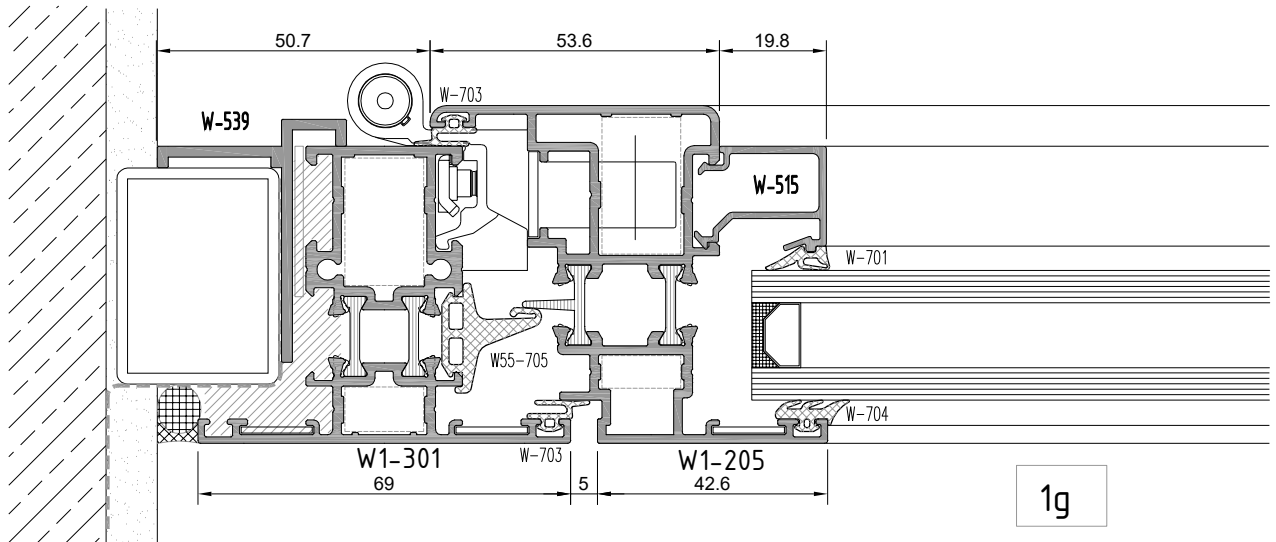
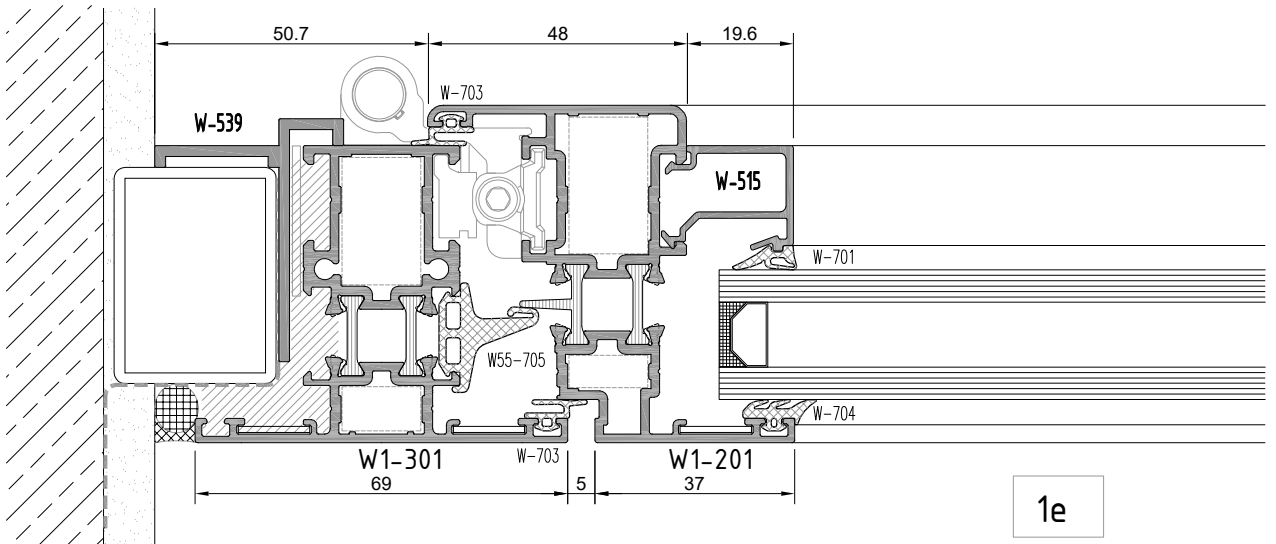
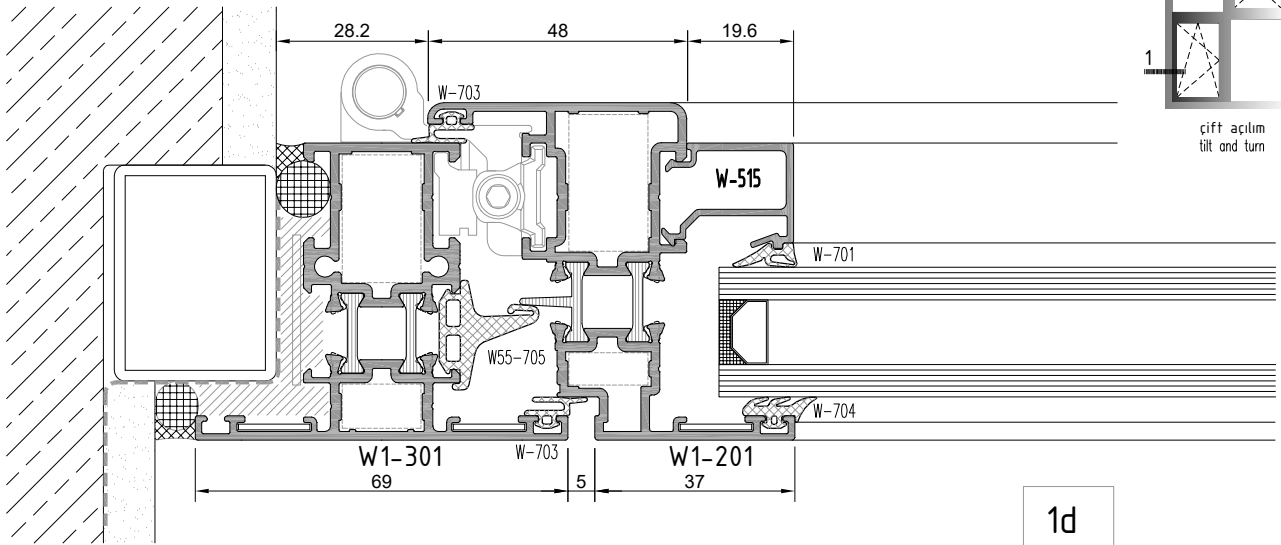

not to scale

W1
W 55-1.6 T YALITIMLI SERİ PROFİLLERİ
 W55-1.6 T INSULATED SERIES

ORTA KAYIT DETAYI
 MULLION DETAIL

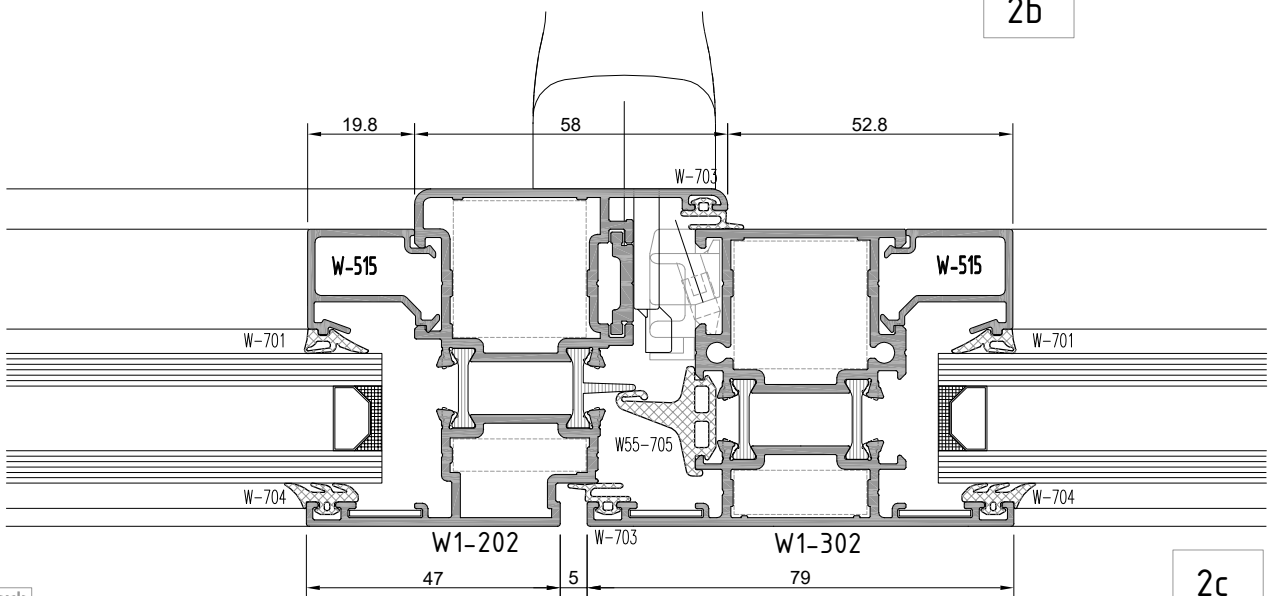
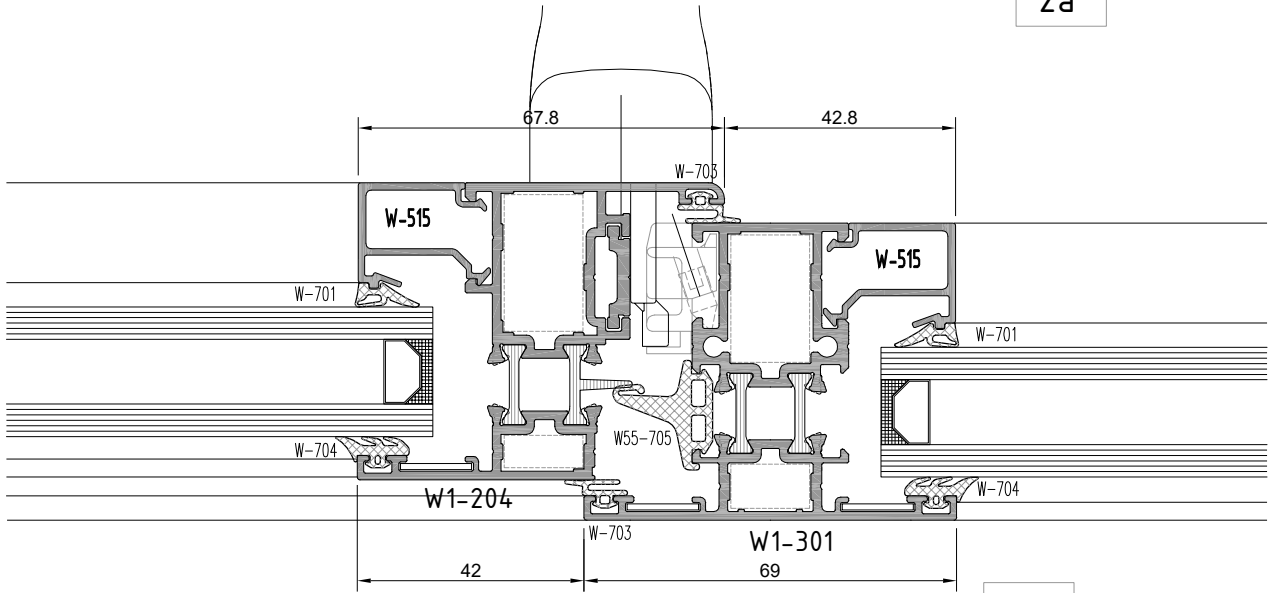
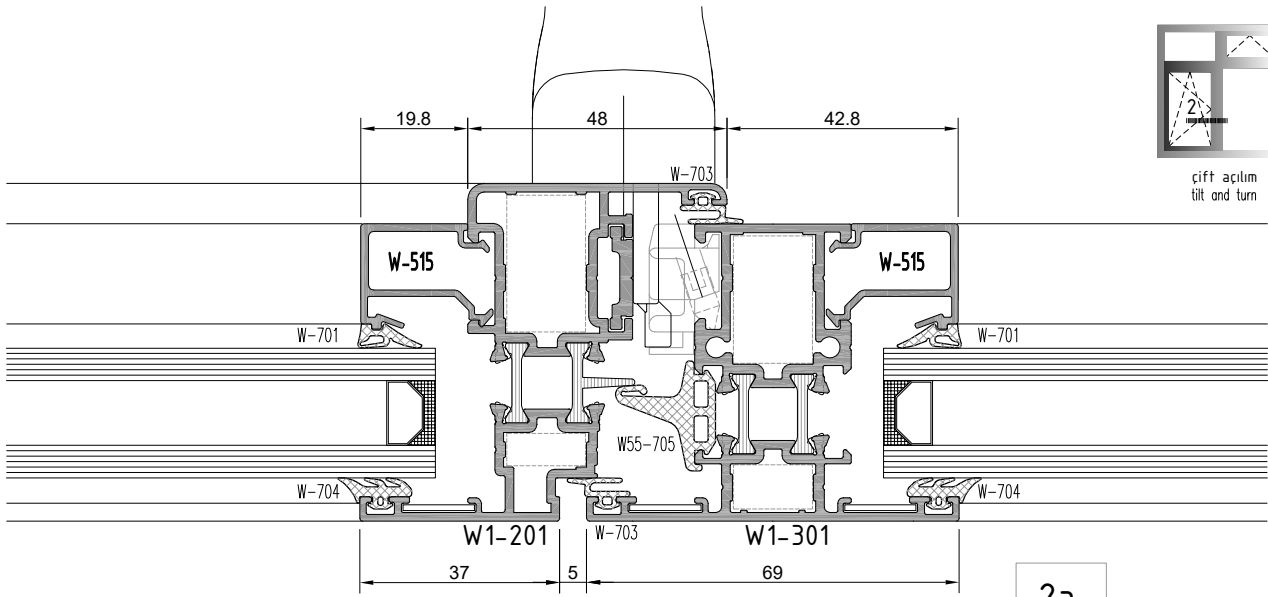

not to scale

W1
W 55-1.6 T YALITIMLI SERİ PROFİLLERİ
 W55-1.6 T INSULATED SERIES

ORTA KAYIT DETAYI
 MULLION DETAIL

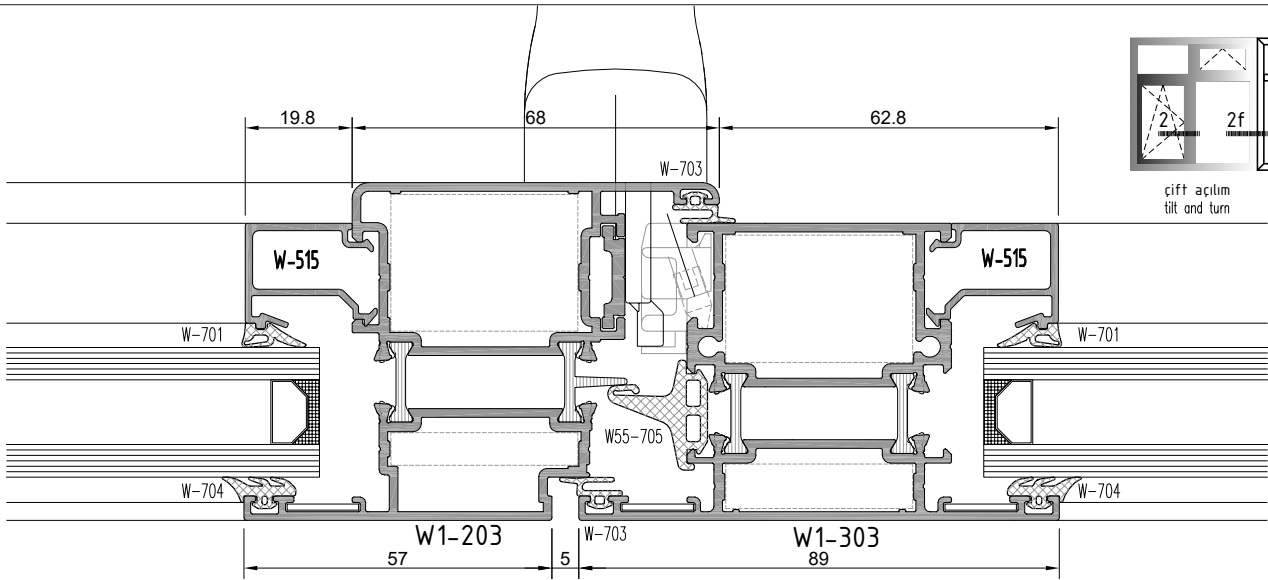

2d

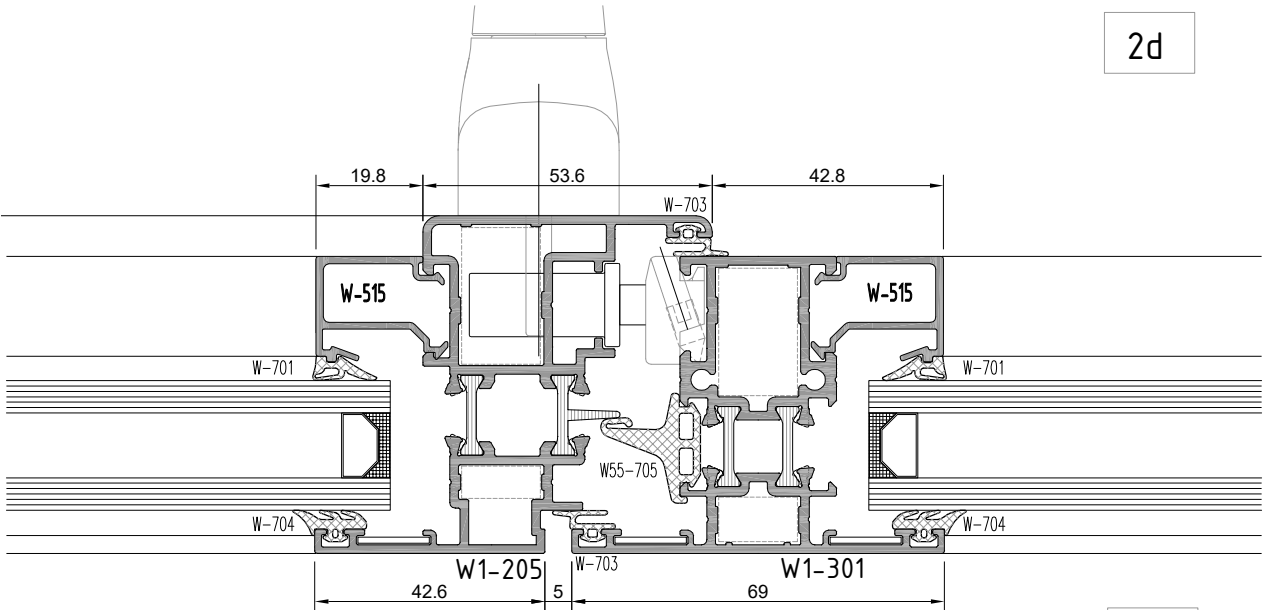

2e

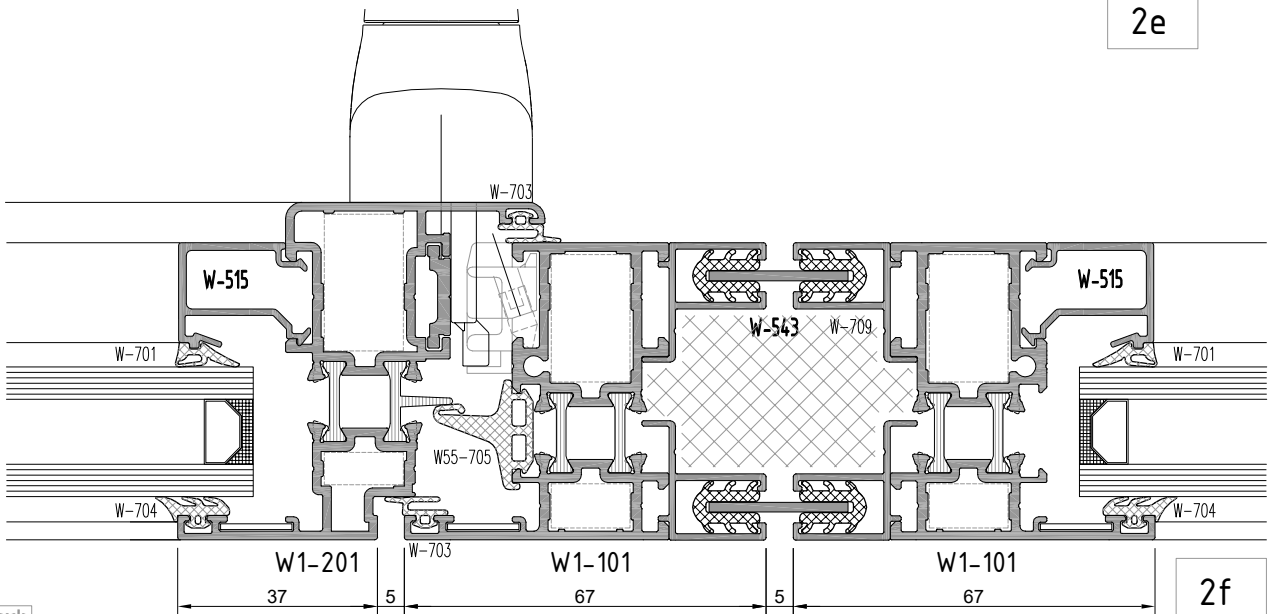

2f

not to scale

W1
W 55-1.6 T YALITIMLI SERİ PROFİLLERİ
W55-1.6 T INSULATED SERIES

ÜST BİTİM DETAYI
TOP EDGE - DETAIL

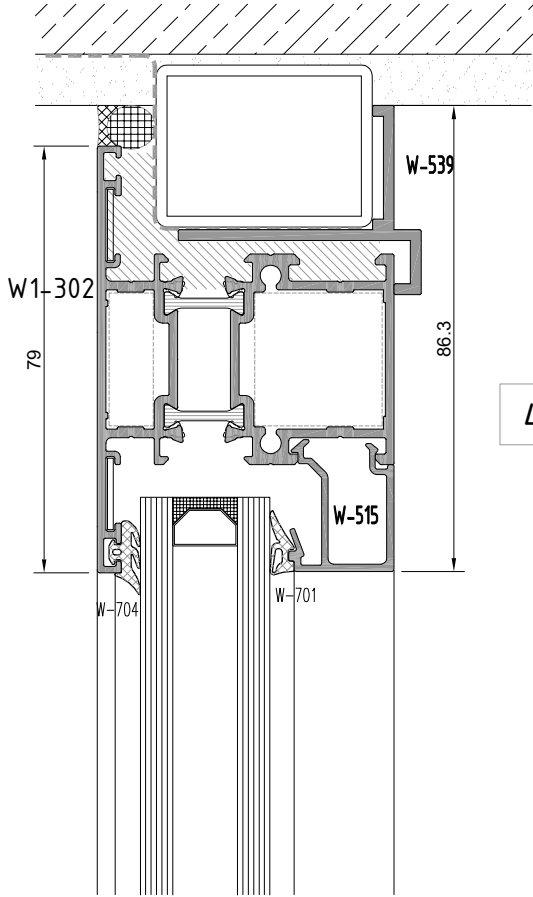

4a

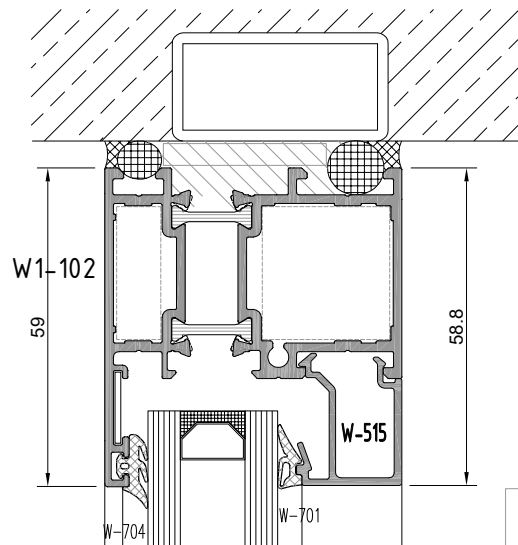

4c

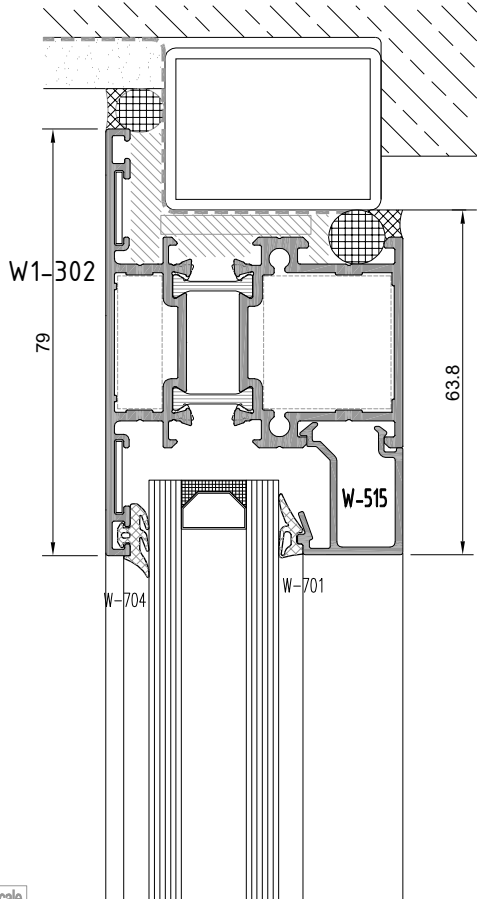

4b

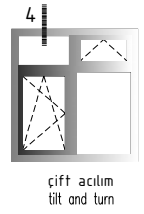

çift açılım
tilt and turn

not to scale

W1
W 55-1.6 T YALITIMLI SERİ PROFİLLERİ
W55-1.6 T INSULATED SERIES

ORTA KAYIT DETAYI
MULLION DETAIL

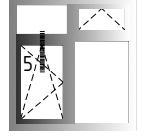

çift açılım
tilt and turn

5a

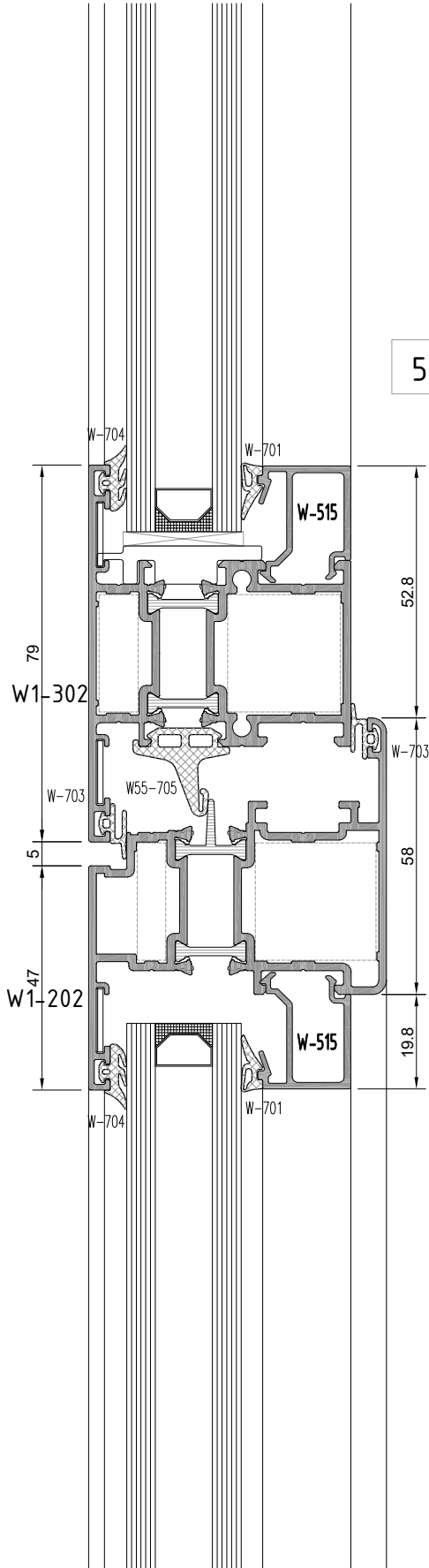

5b

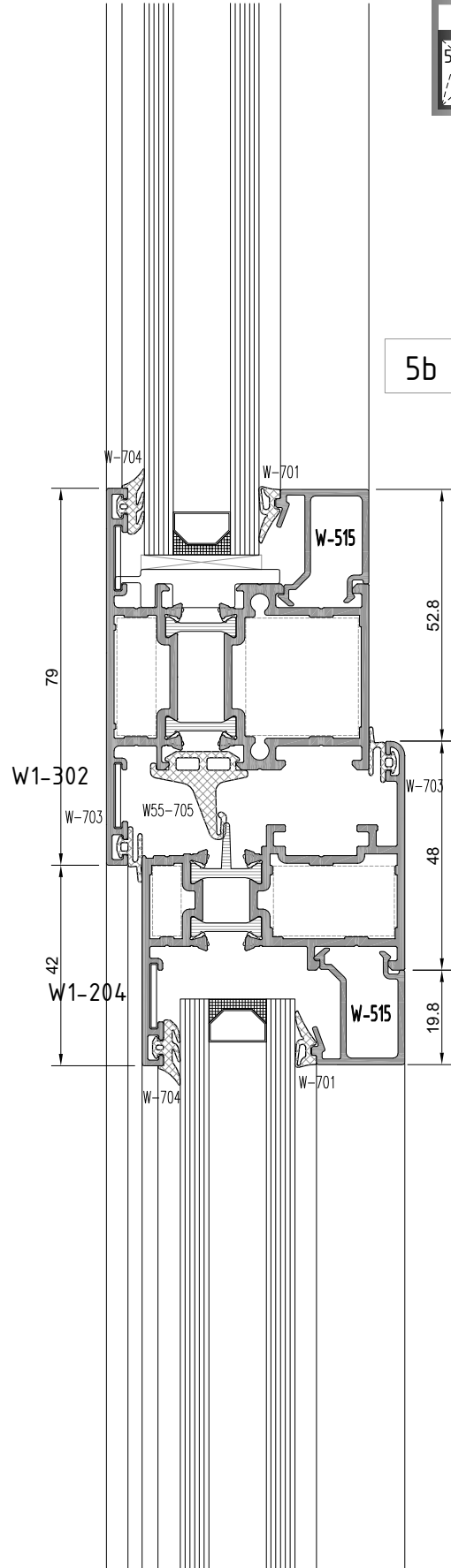

not to scale

W1
W 55-1.6 T YALITIMLI SERİ PROFİLLERİ
W55-1.6 T INSULATED SERIES

ALT BİTİM DETAYI
BOTTOM EDGE - DETAIL

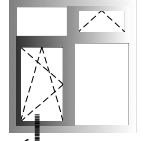

6 çift açılım
tilt and turn

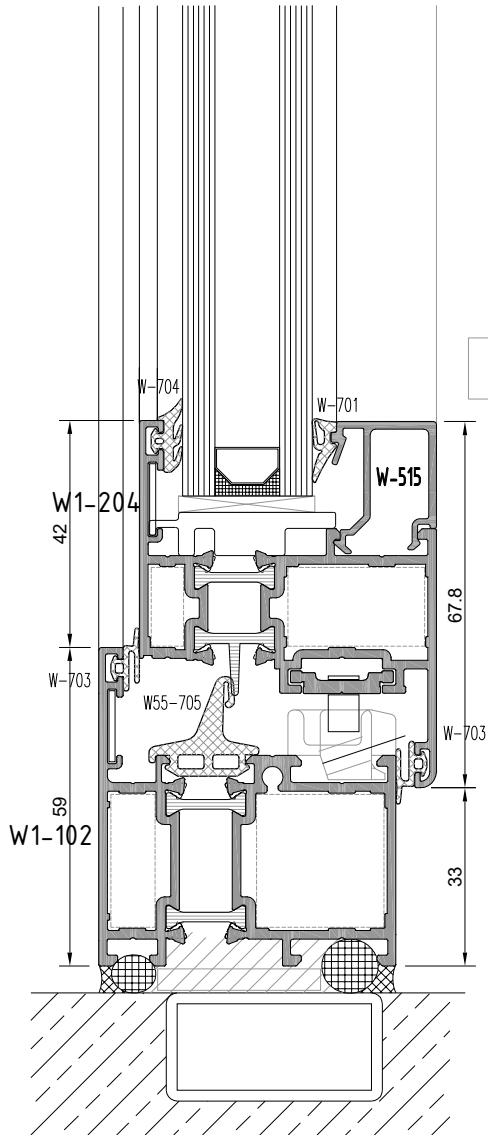

6b

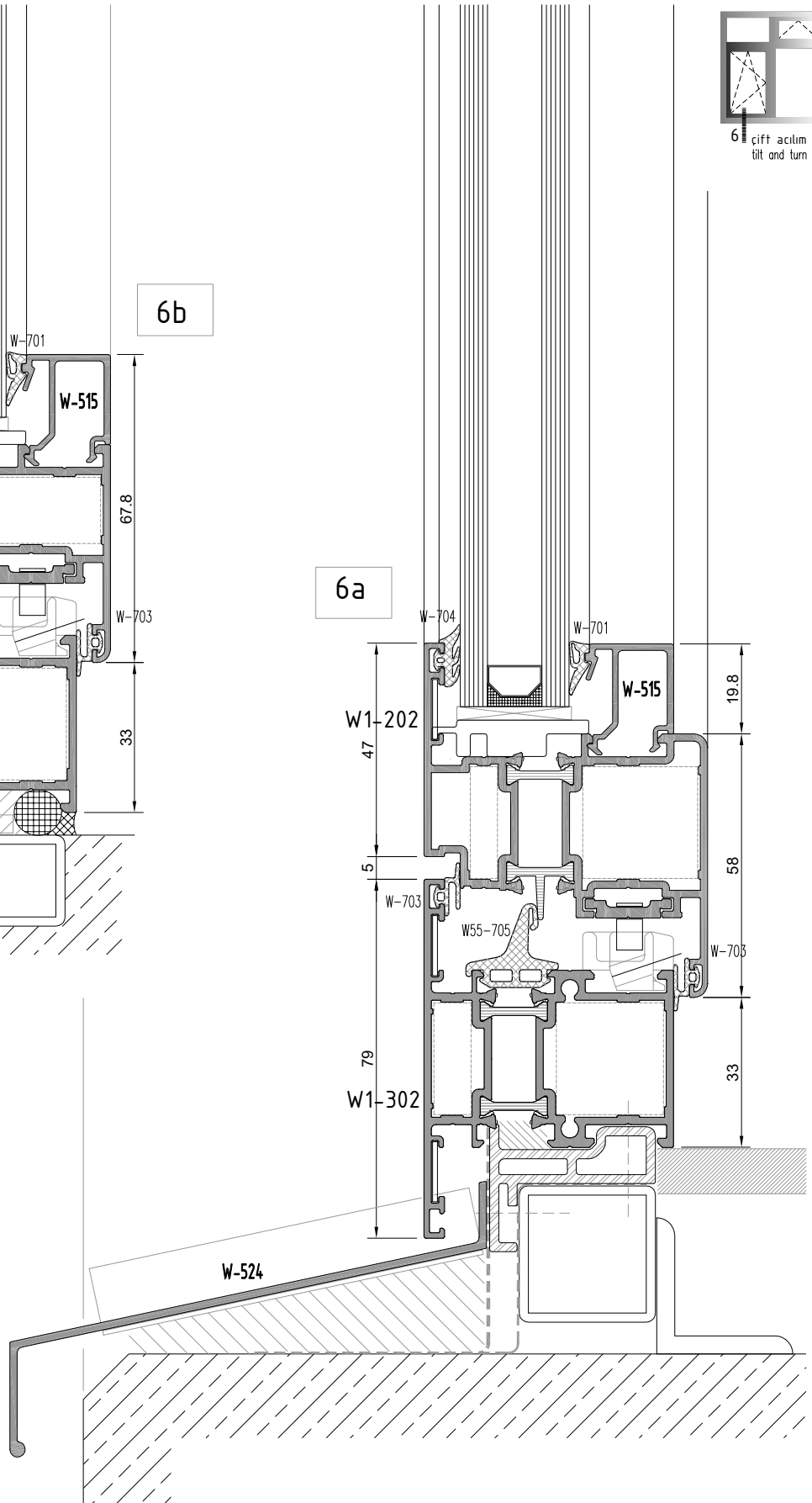

6a

not to scale

W1
W 55-1.6 T YALITIMLI SERİ PROFİLLERİ
W55-1.6 T INSULATED SERIES

KÖŞE DETAYI
CORNER DETAIL

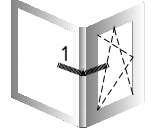

köşe dönüşü
corner turn

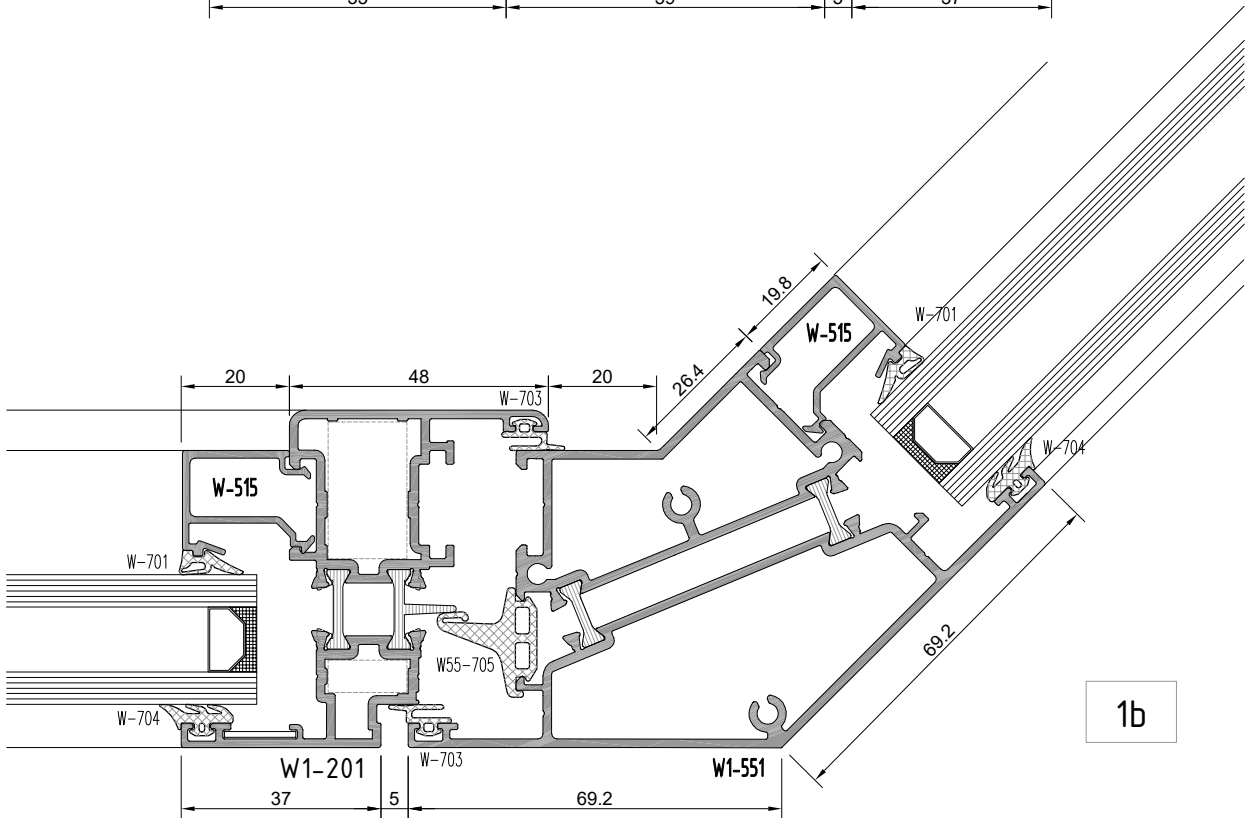
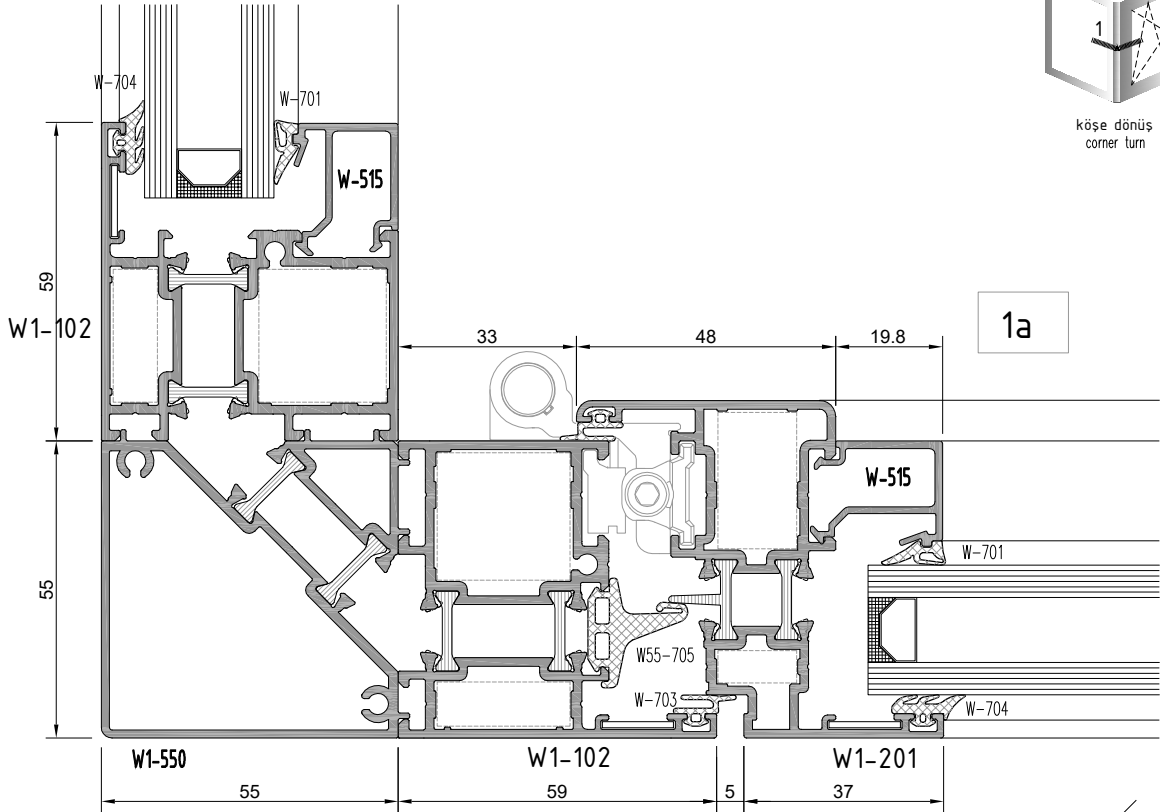

not to scale

W1
W 55-1.6 T YALITIMLI SERİ PROFİLLERİ
W55-1.6 T INSULATED SERIES

KÖŞE DETAYI
CORNER DETAIL

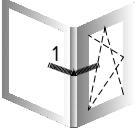

köşe dönüs
corner turn

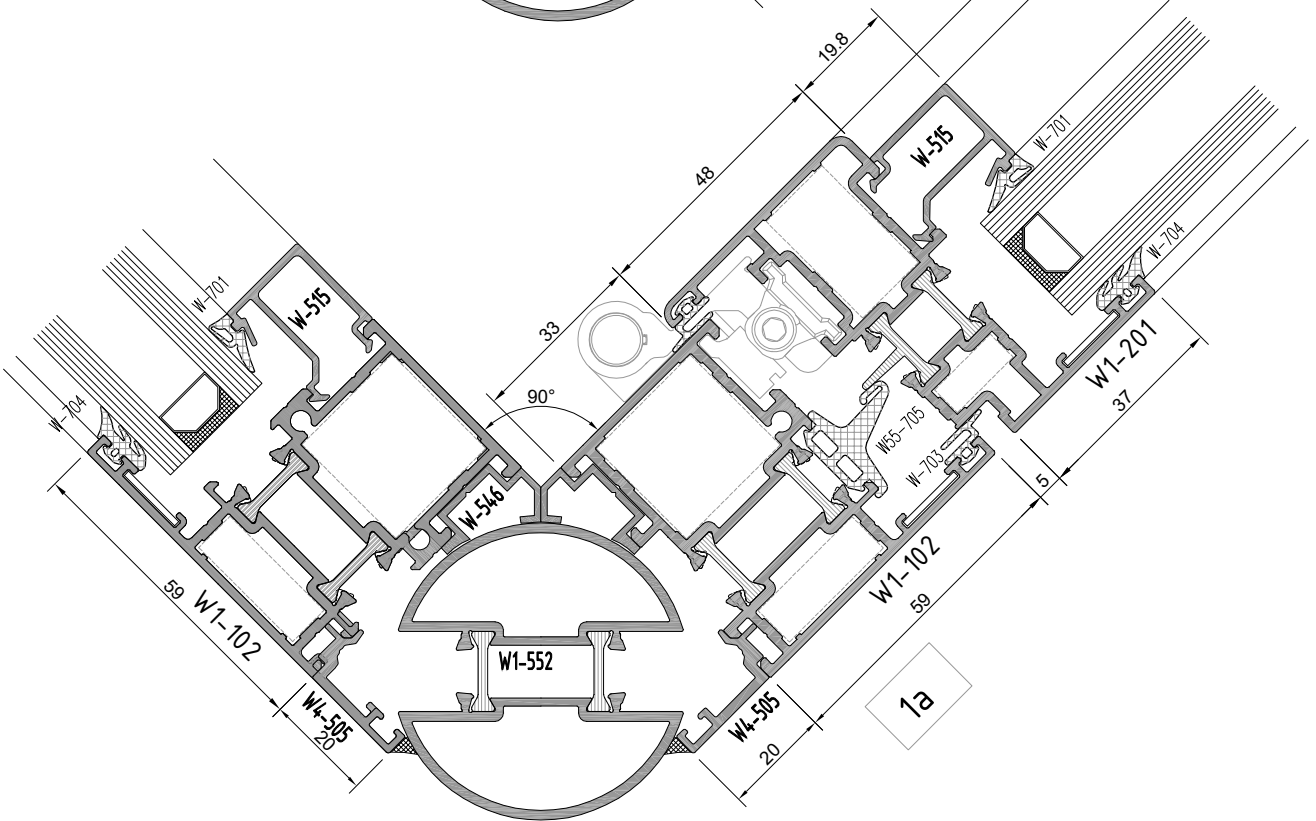
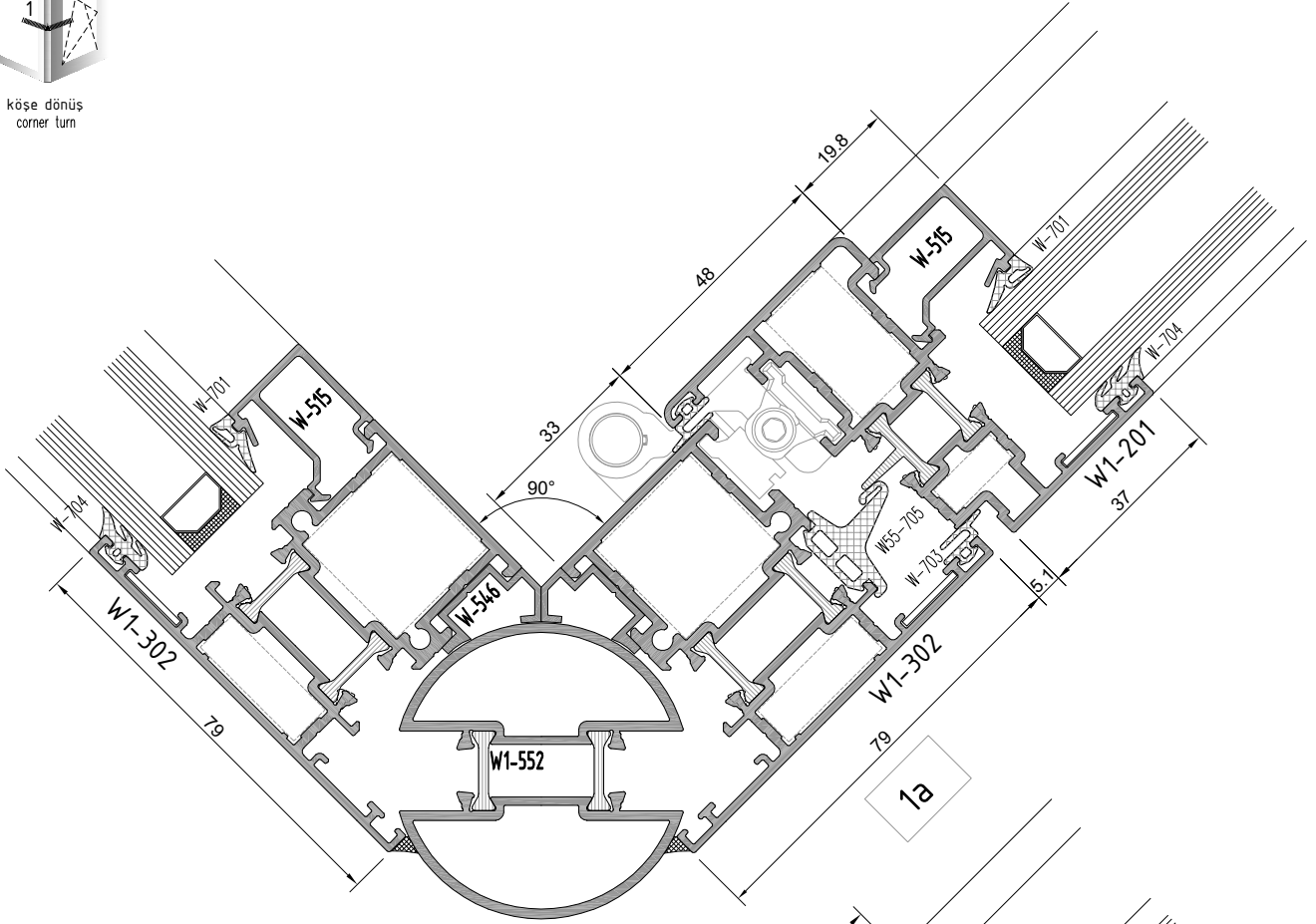

not to scale

W1
W 55-1.6 T YALITIMLI SERİ PROFİLLERİ
W55-1.6 T INSULATED SERIES

YAN BİTİM DETAYI
WALL CONNECTION DETAIL

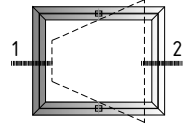

pivot açılım
pivot opening

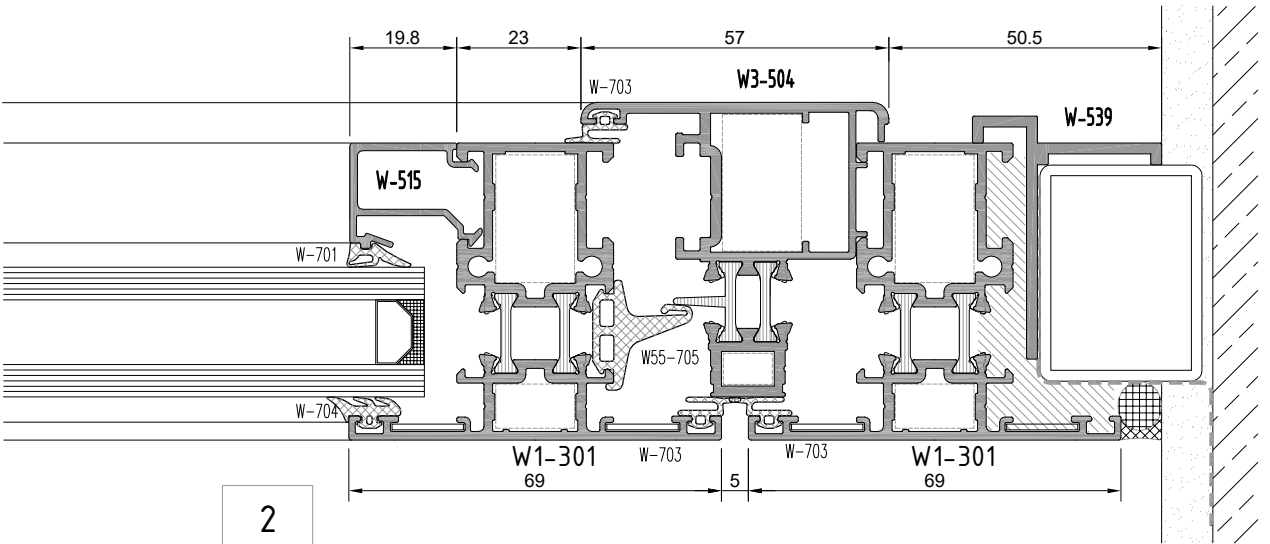
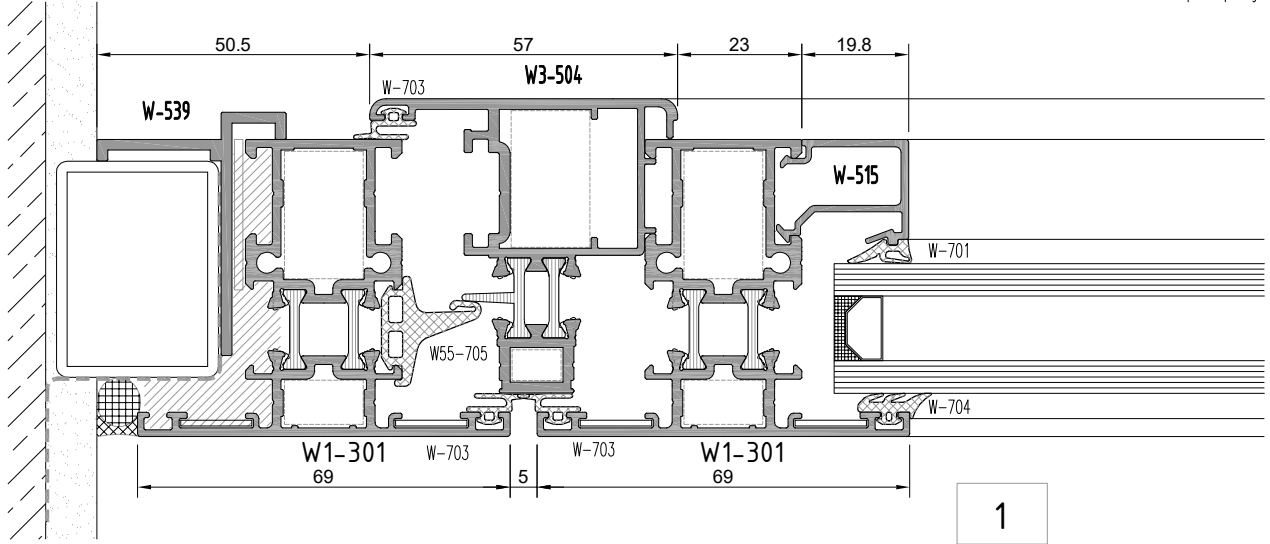

W1
W 55-1.6 T YALITIMLI SERİ PROFİLLERİ
W55-1.6 T INSULATED SERIES

ÜST-ALT BİTİM DETAYI
TOP EDGE-BOTTOM EDGE DETAIL

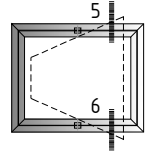
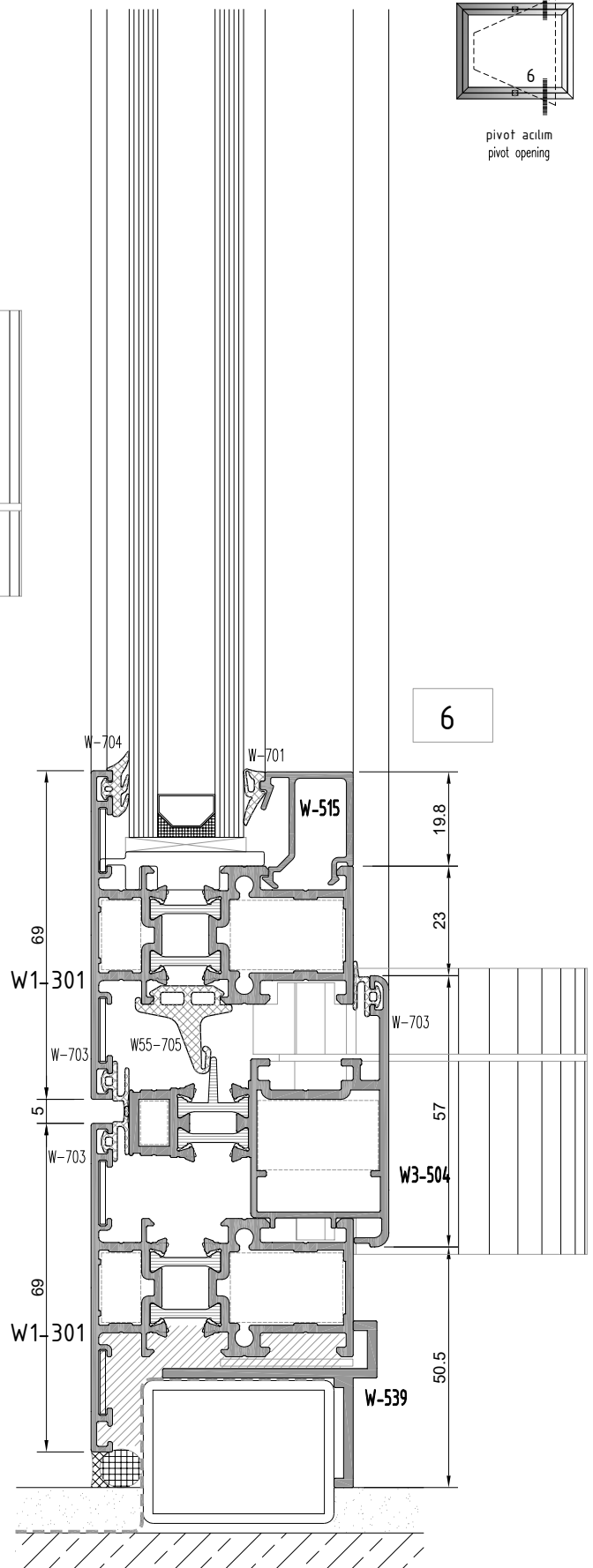
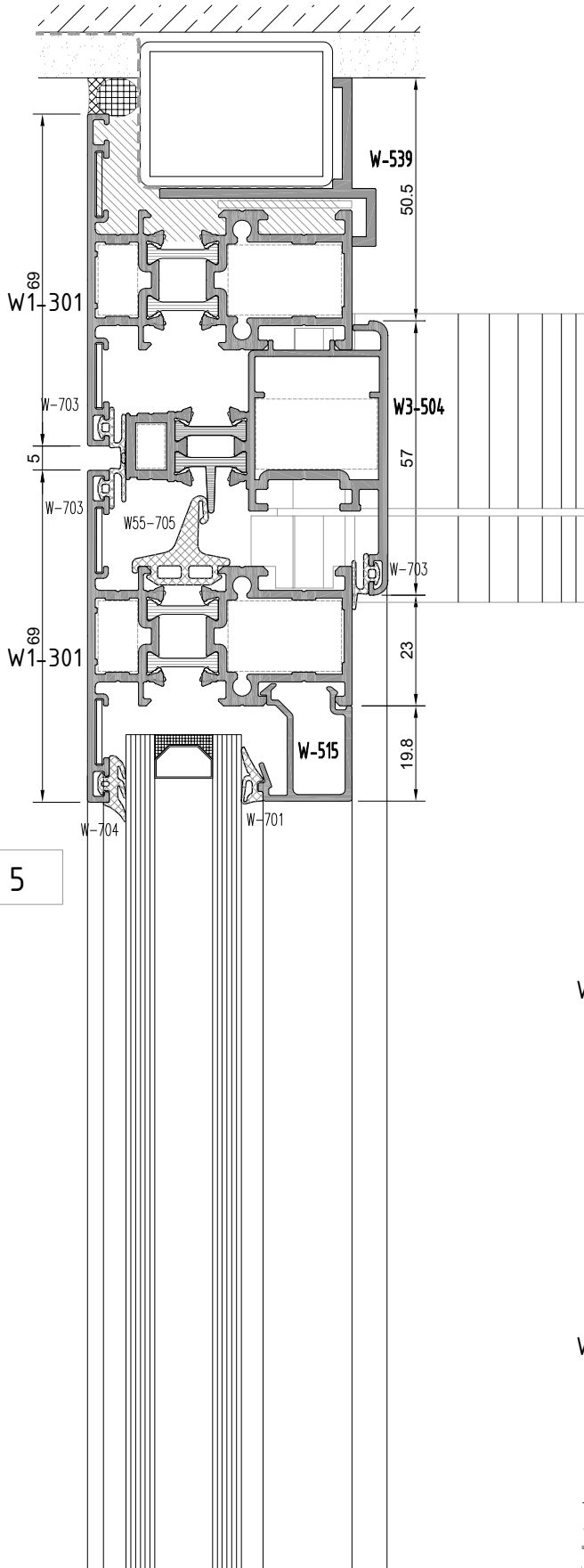

pivot açılım
pivot opening

5

6

W1
W 55-1.6 T YALITIMLI SERİ PROFİLLERİ
W55-1.6 T INSULATED SERIES

ÜST-ALT BİTİM DETAYI
TOP EDGE-BOTTOM EDGE DETAIL

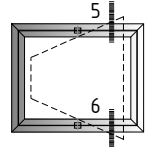
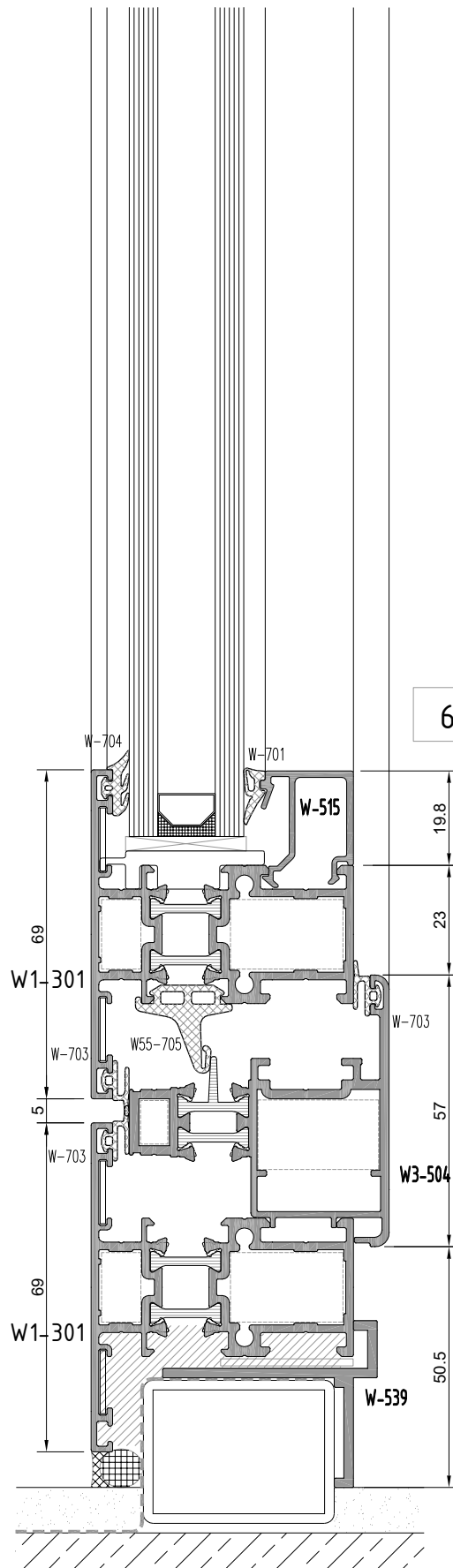
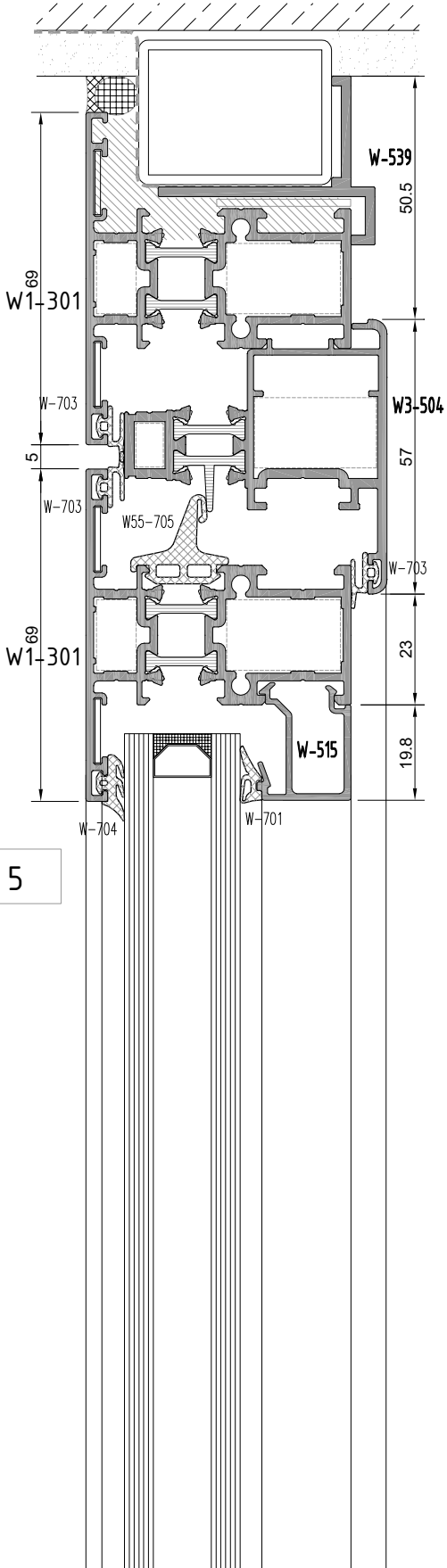

pivot açılım
pivot opening

W1
W 55-1.6 T YALITIMLI SERİ PROFİLLERİ
W55-1.6 T INSULATED SERIES

YAN BİTİM DETAYI
WALL CONNECTION DETAIL

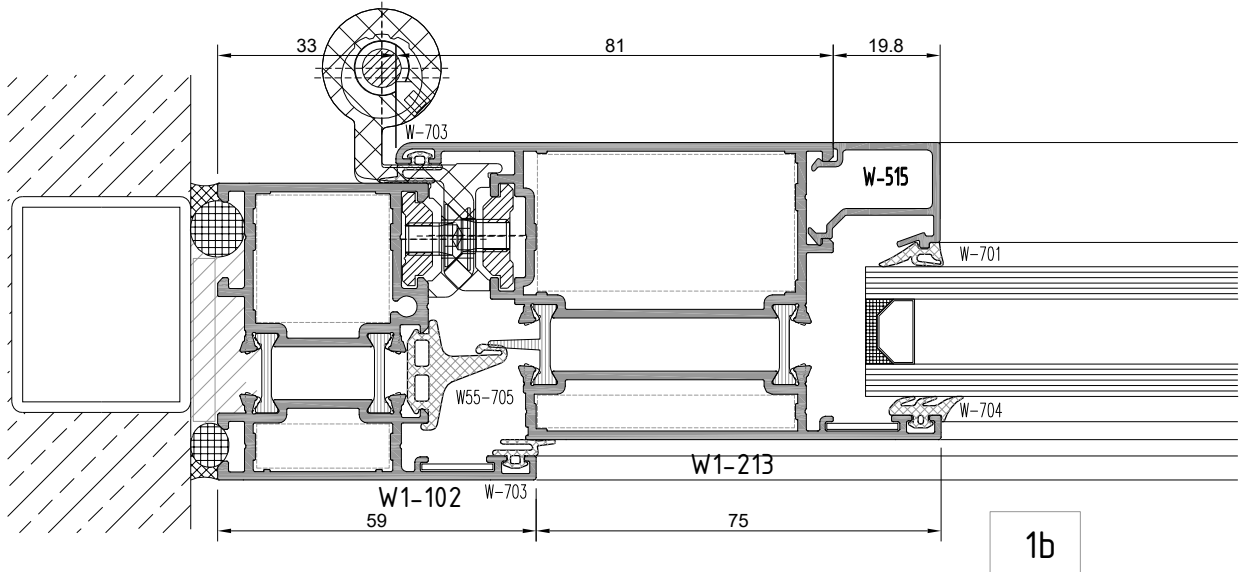
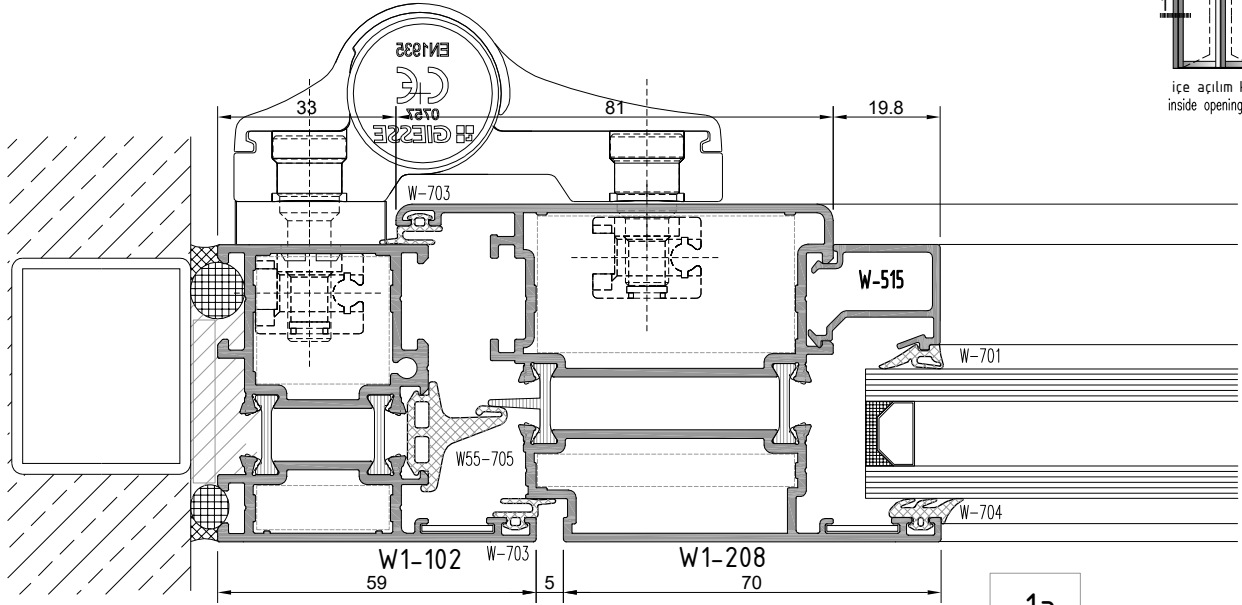
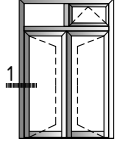

W1
W 55-1.6 T YALITIMLI SERİ PROFİLLERİ
W55-1.6 T INSULATED SERIES

KANAT BİRLEŞİM DETAYI
CASEMENT JOINING DETAIL

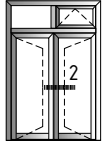

içe açılım kapı
inside opening door

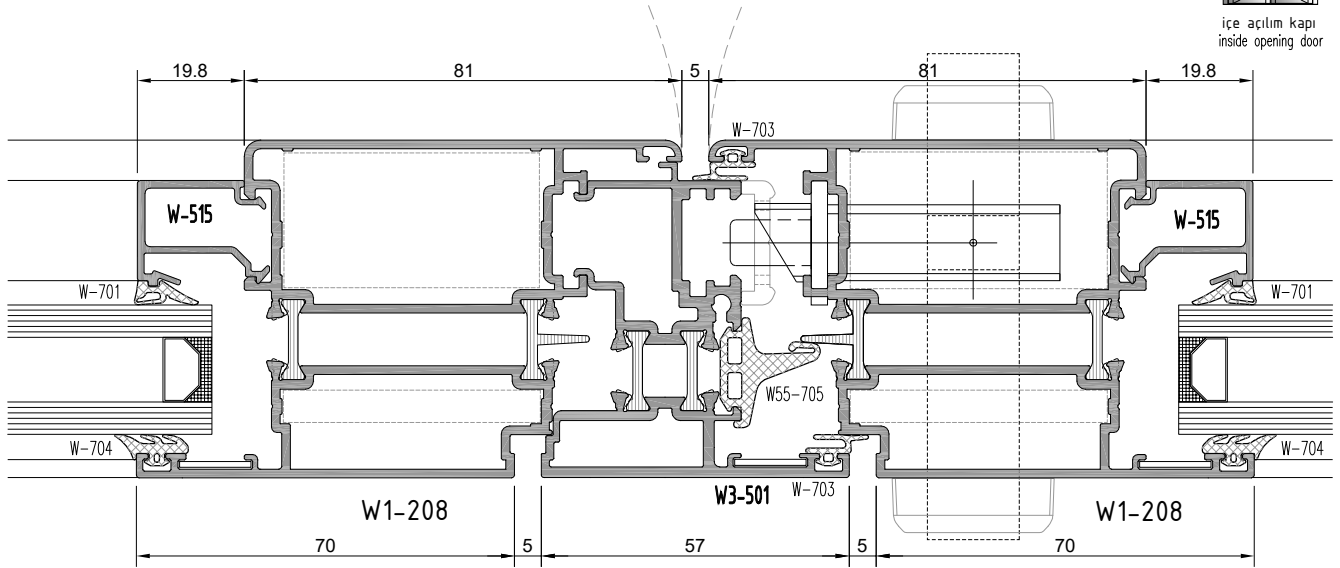

2a

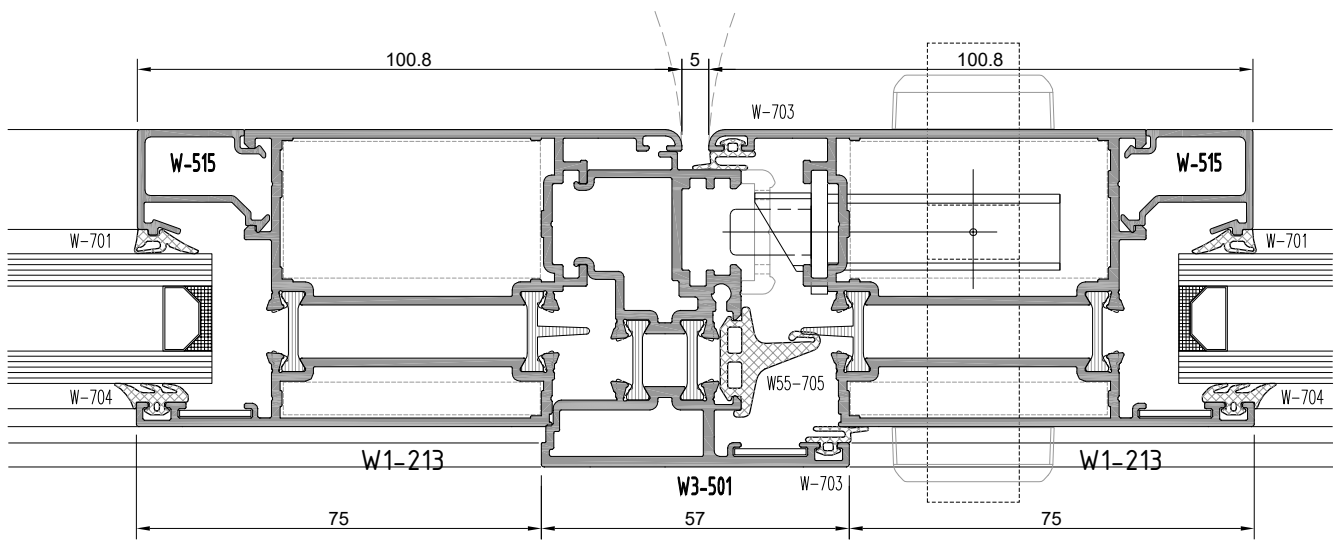

2b

W1
W 55-1.6 T YALITIMLI SERİ PROFİLLERİ
W55-1.6 T INSULATED SERIES

ÜST BİTİM-ORTA KAYIT DETAYI
TOP EDGE-MULLION DETAIL

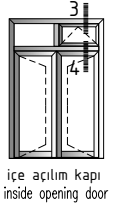
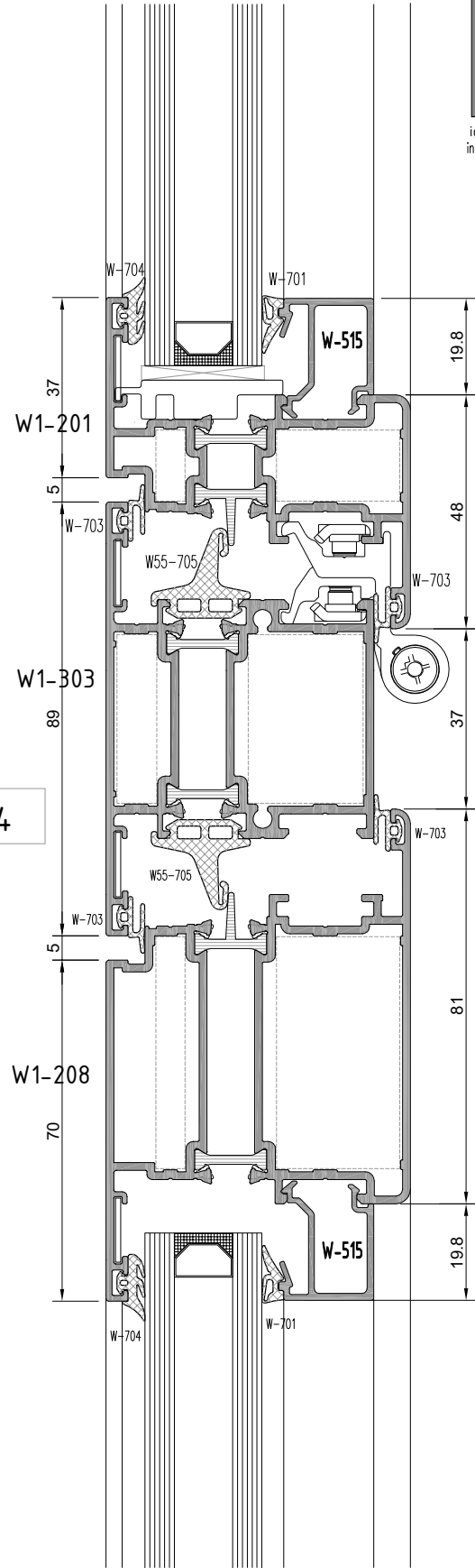
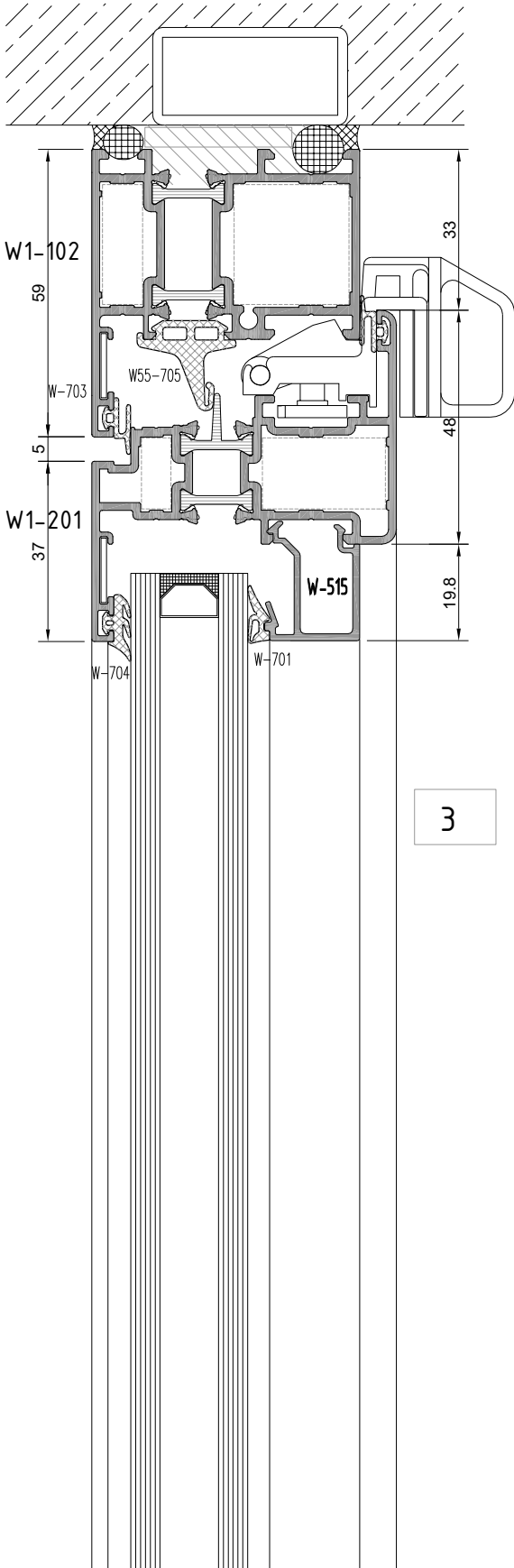

not to scale

W1
W 55-1.6 T YALITIMLI SERİ PROFİLLERİ
 W55-1.6 T INSULATED SERIES

ALT BİTİM DETAYI
 BOTTOM EDGE - DETAIL

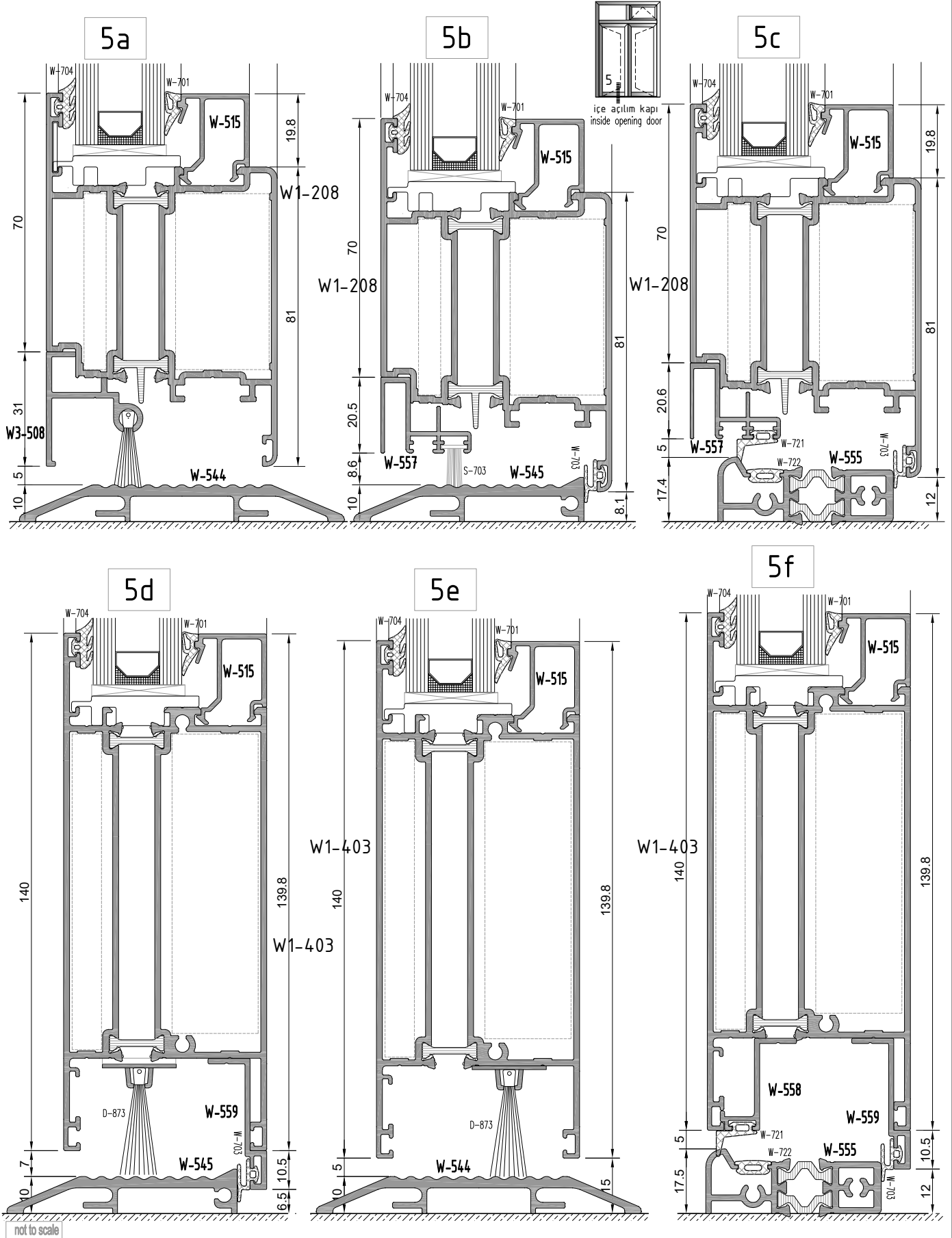

W1
W 55-1.6 T YALITIMLI SERİ PROFİLLERİ
W55-1.6 T INSULATED SERIES

YAN BİTİM DETAYI
WALL CONNECTION DETAIL

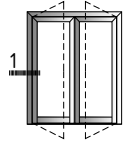

dışa açılım kapı
outside opening door

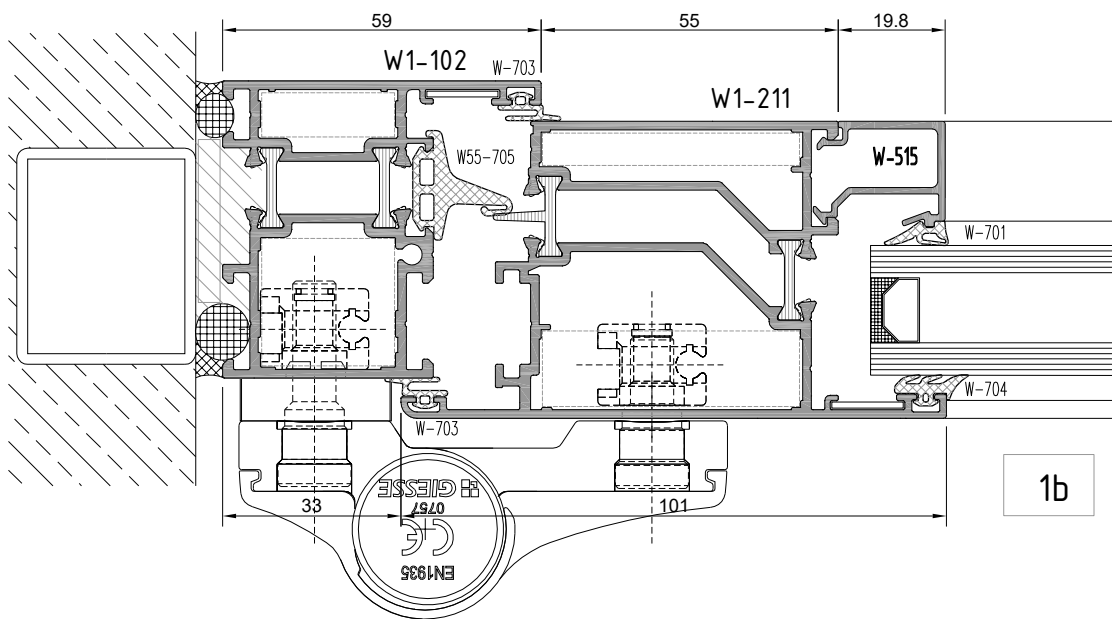
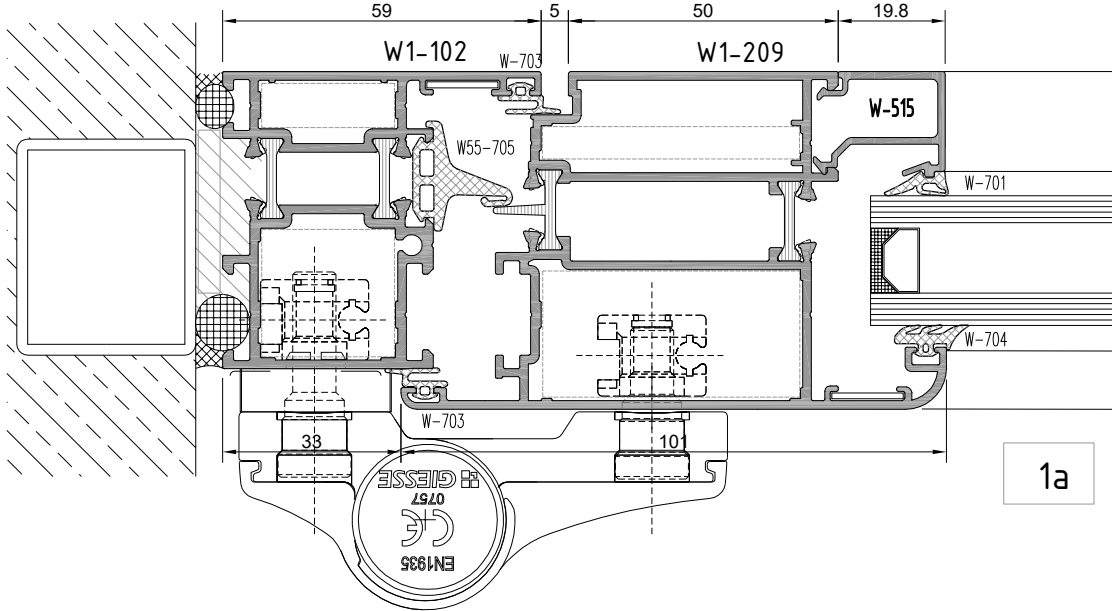

W1
W 55-1.6 T YALITIMLI SERİ PROFİLLERİ
W55-1.6 T INSULATED SERIES

YAN BİTİM DETAYI
WALL CONNECTION DETAIL

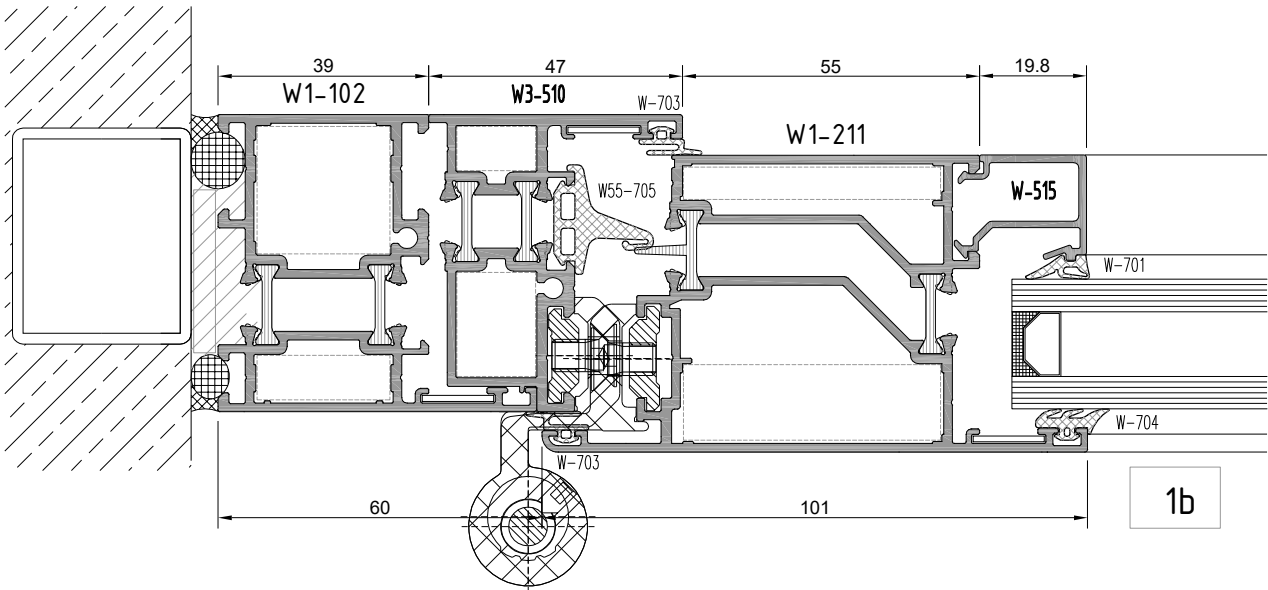
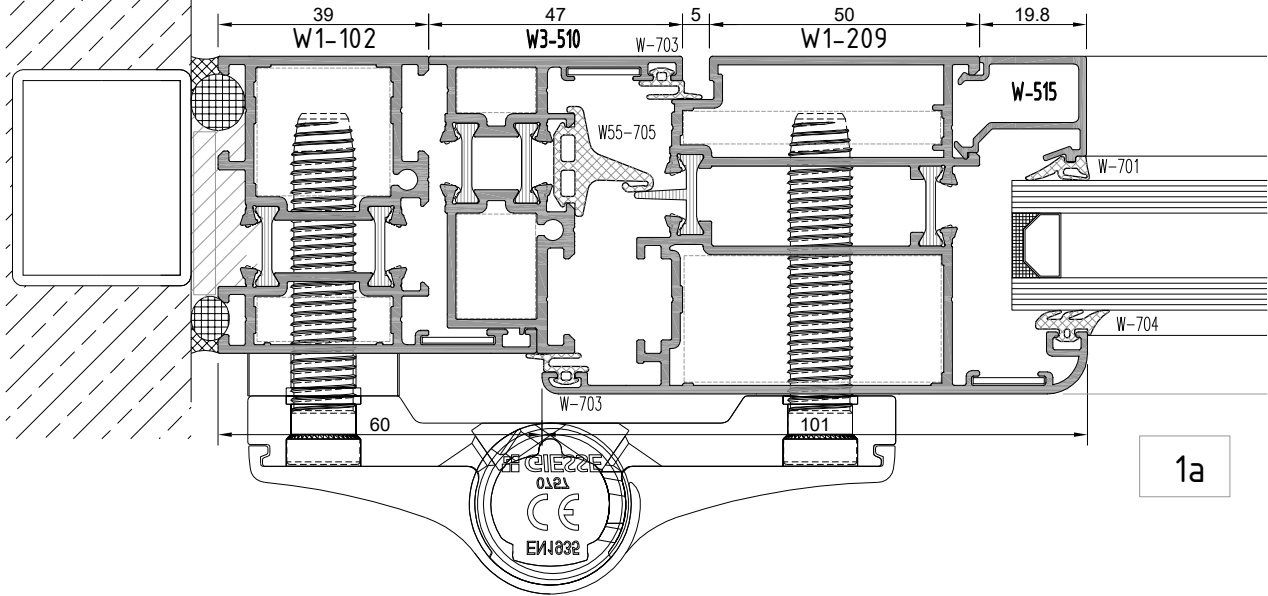
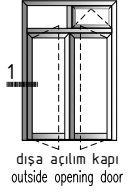

W1
W 55-1.6 T YALITIMLI SERİ PROFİLLERİ
W55-1.6 T INSULATED SERIES

KANAT BİRLEŞİM DETAYI
CASEMENT JOINING DETAIL

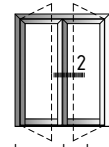

dışa açılım kapı
outside opening door

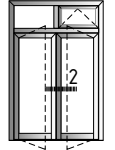

dışa açılım kapı
outside opening door

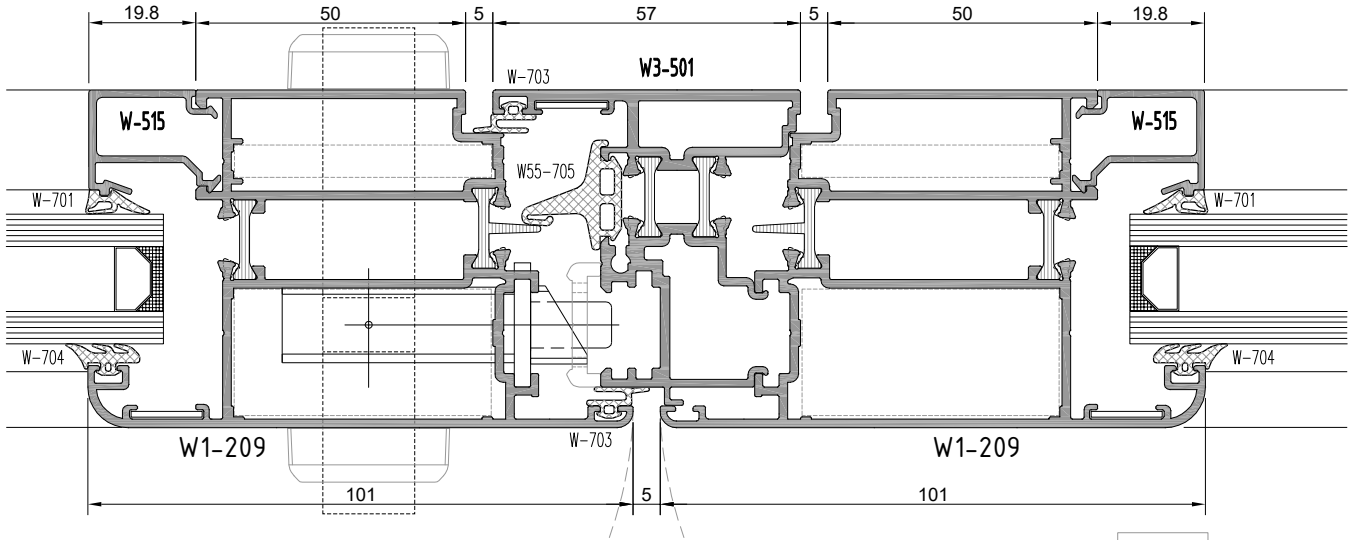

2a

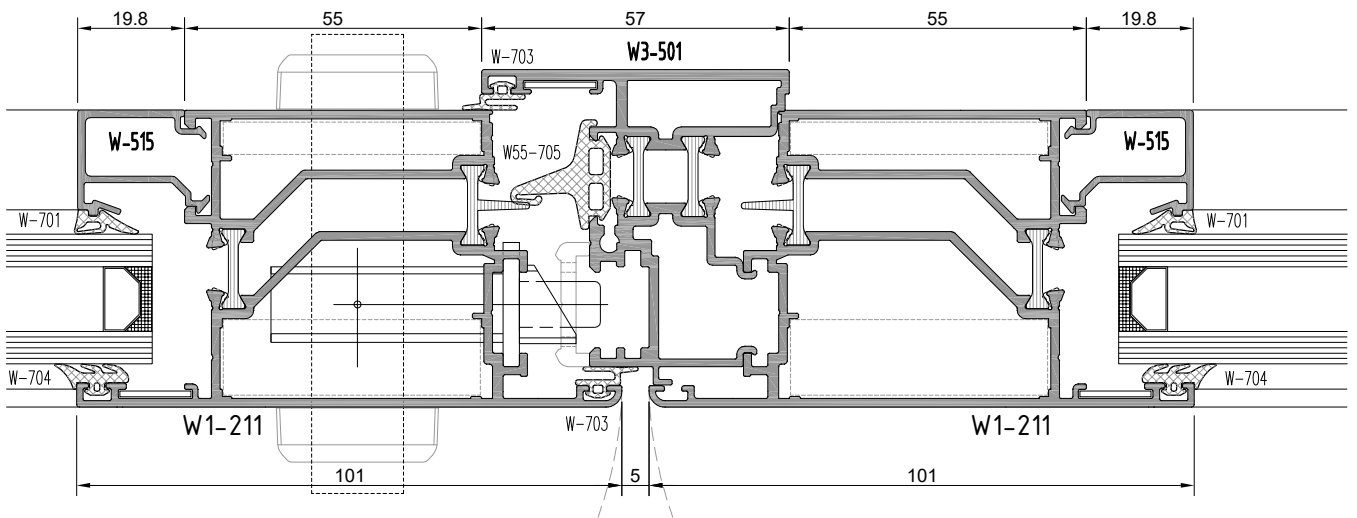

2b

W1
W 55-1.6 T YALITIMLI SERİ PROFİLLERİ
W55-1.6 T INSULATED SERIES

ÜST BİTİM DETAYI
TOP EDGE - DETAIL

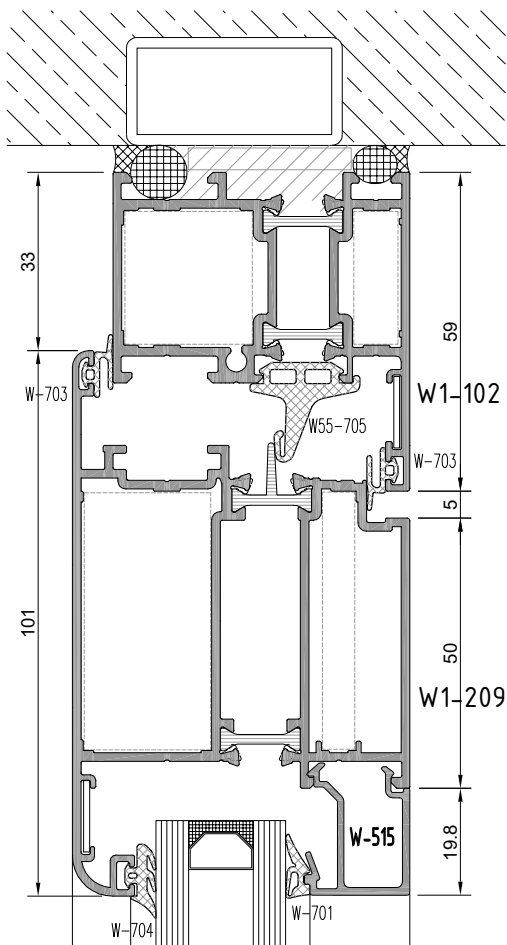

3a

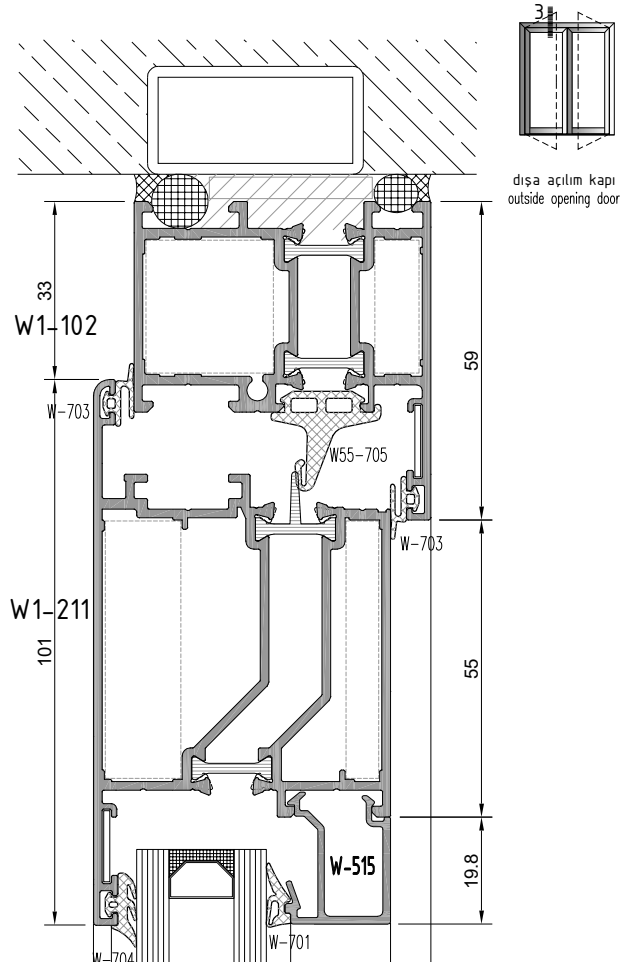

3b

W1
W 55-1.6 T YALITIMLI SERİ PROFİLLERİ
W55-1.6 T INSULATED SERIES

ÜST BİTİM-ORTA KAYIT DETAYI
TOP EDGE-MULLION DETAIL

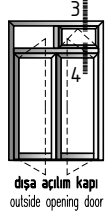
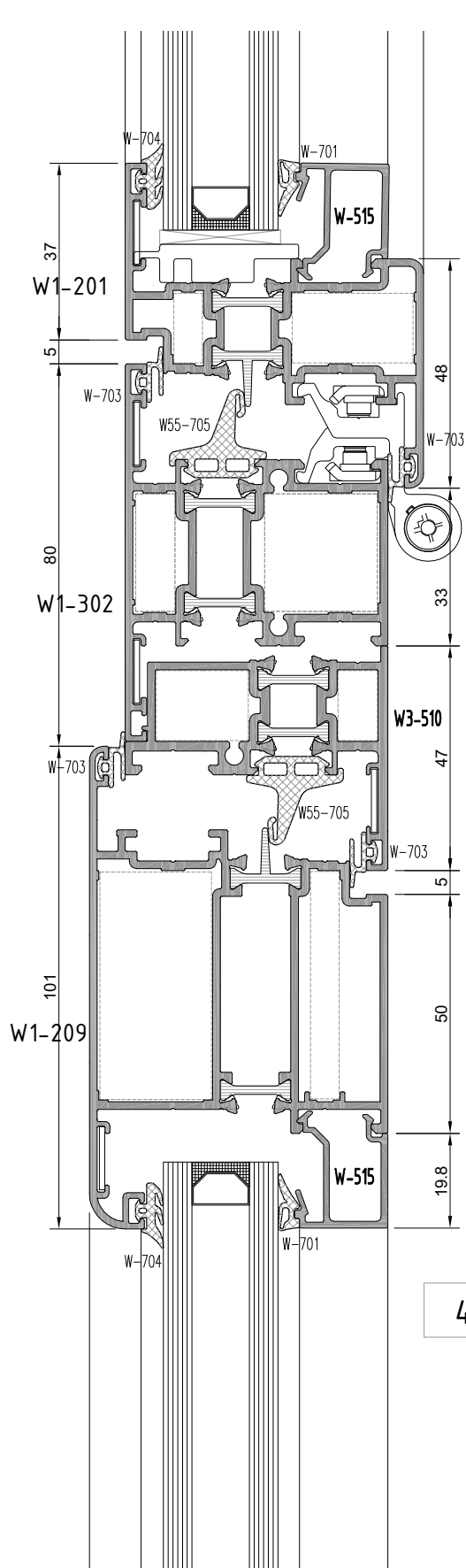
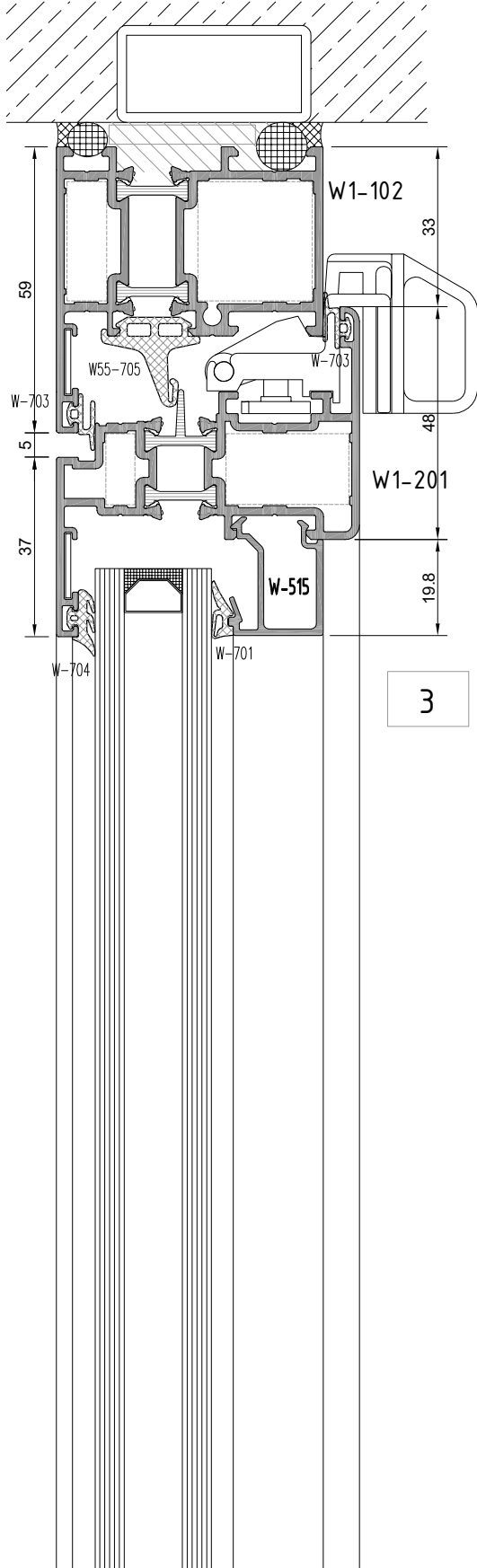

diş açılm kapı
outside opening door

not to scale

W1
W 55-1.6 T YALITIMLI SERİ PROFİLLERİ
 W55-1.6 T INSULATED SERIES

ALT BİTİM DETAYI
 BOTTOM EDGE - DETAIL

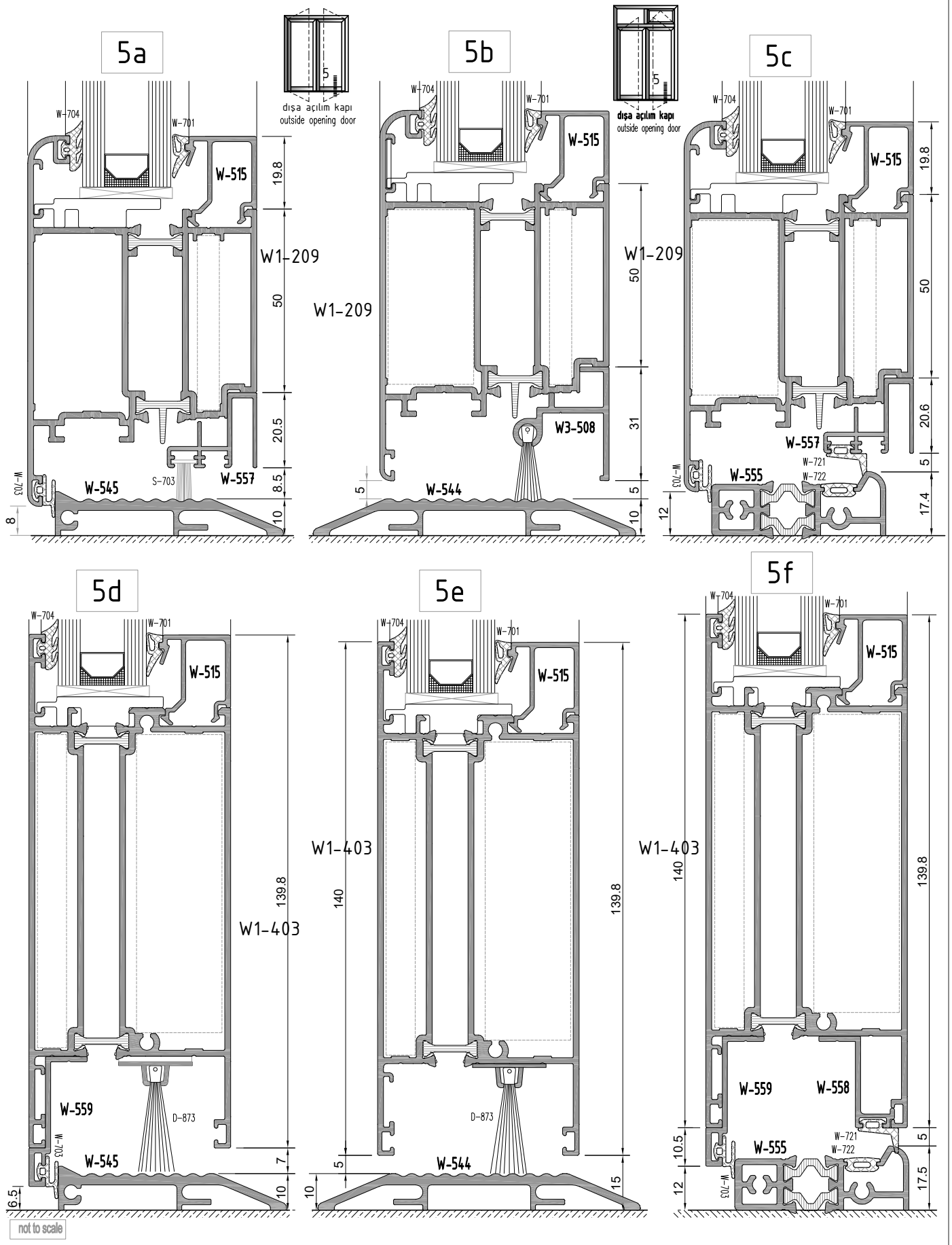

W1
W 55-1.6 T YALITIMLI SERİ PROFİLLERİ
W55-1.6 T INSULATED SERIES

YAN BİTİM-ORTA KAYIT DETAYI
WALL CONNECTION-MULLION DETAIL

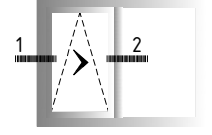

woswogen sürme açılım
woswogen sliding opening

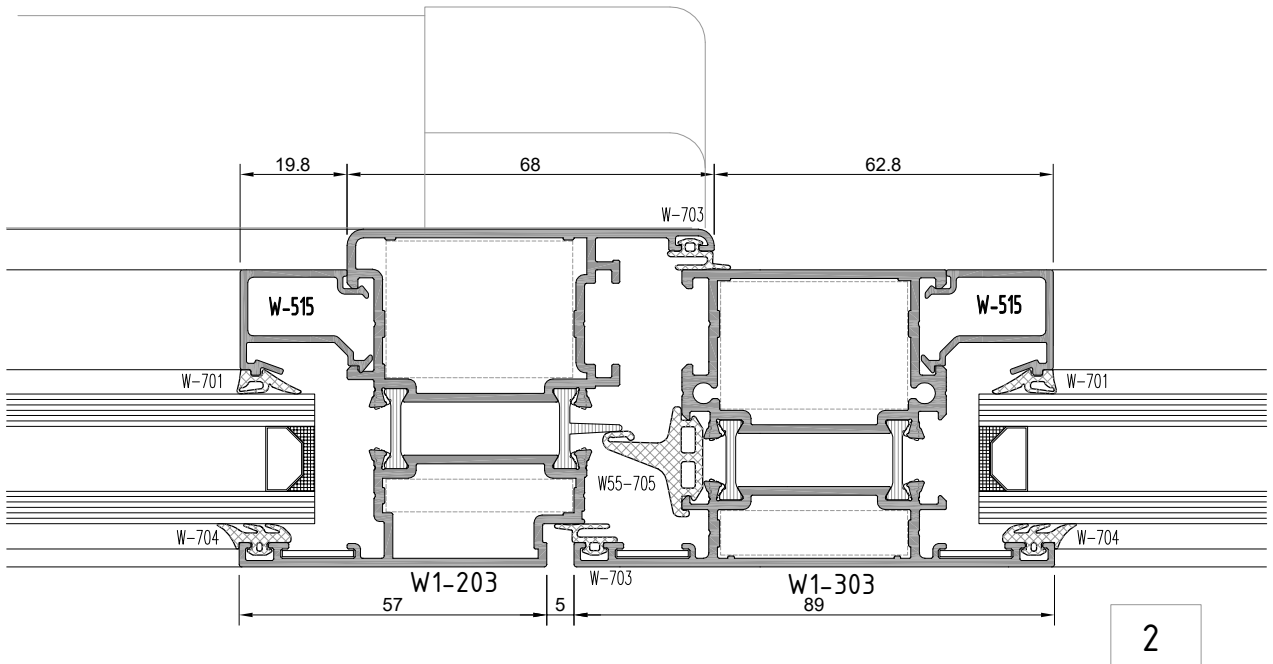
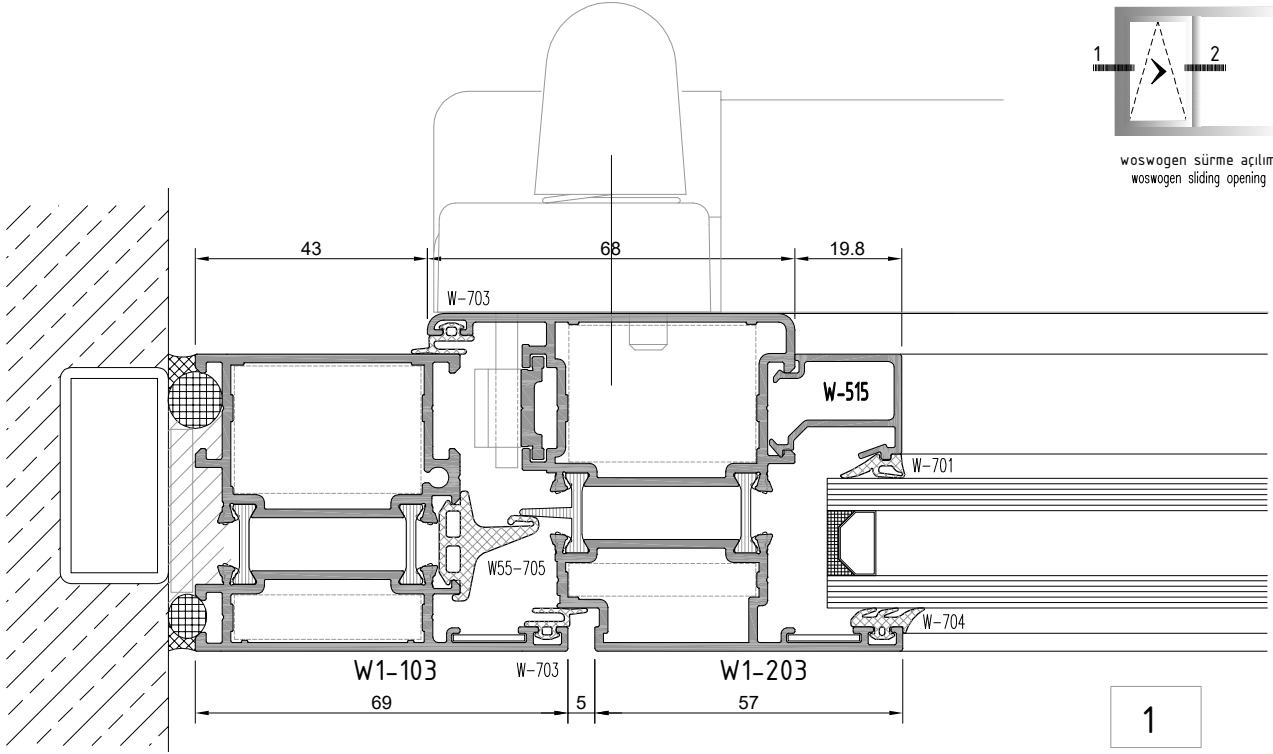

W1
W 55-1.6 T YALITIMLI SERİ PROFİLLERİ
W55-1.6 T INSULATED SERIES

ÜST-ALT BİTİM DETAYI
TOP EDGE-BOTTOM EDGE DETAIL

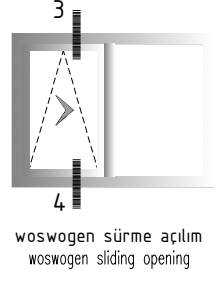
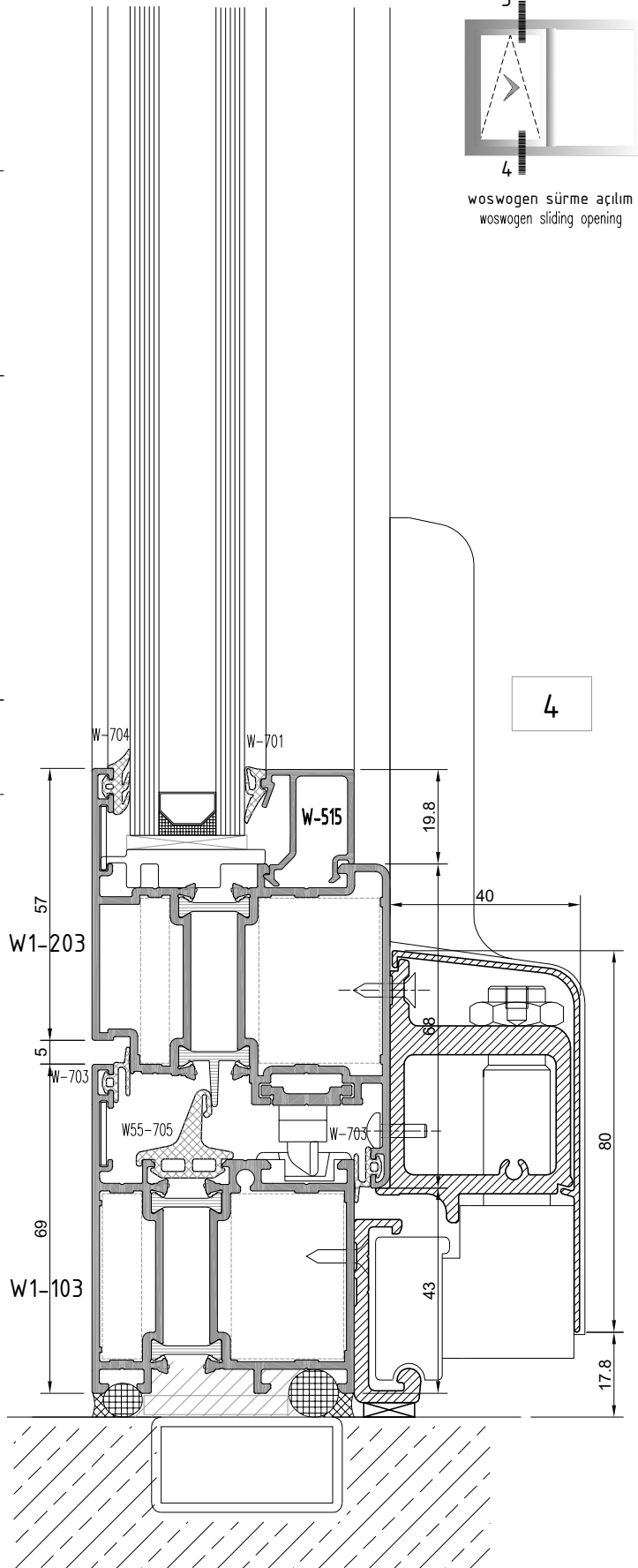
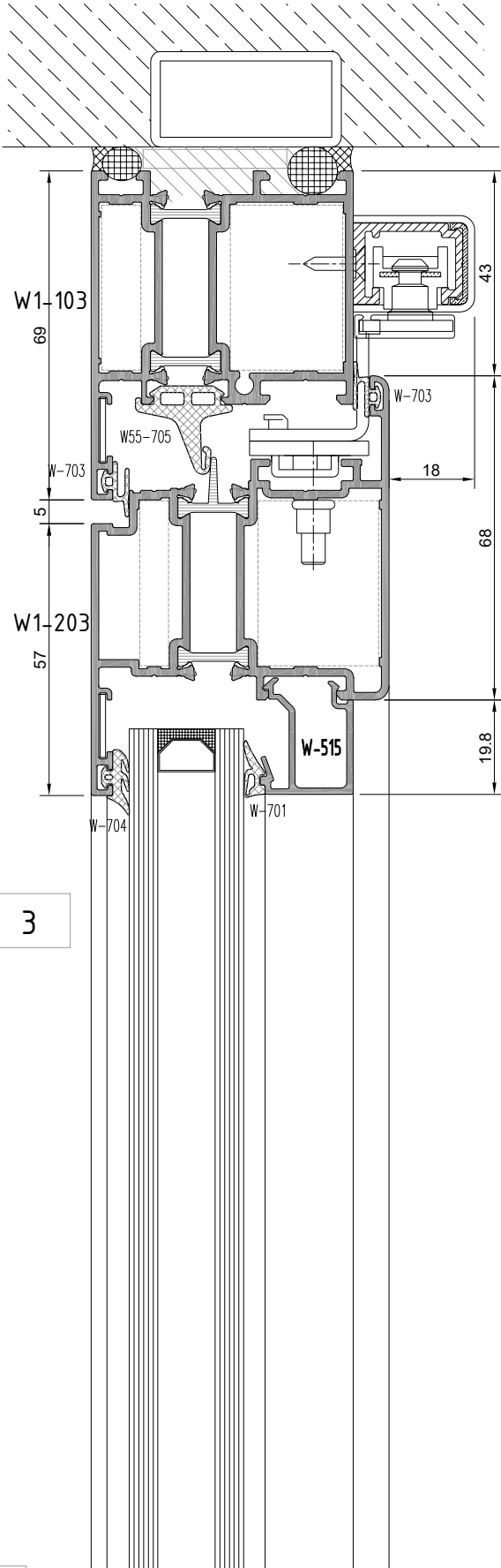

not to scale

W1
W 55-1.6 T YALITIMLI SERİ PROFİLLERİ
 W55-1.6 T INSULATED SERIES

YAN BİTİM DETAYI
 WALL CONNECTION DETAIL

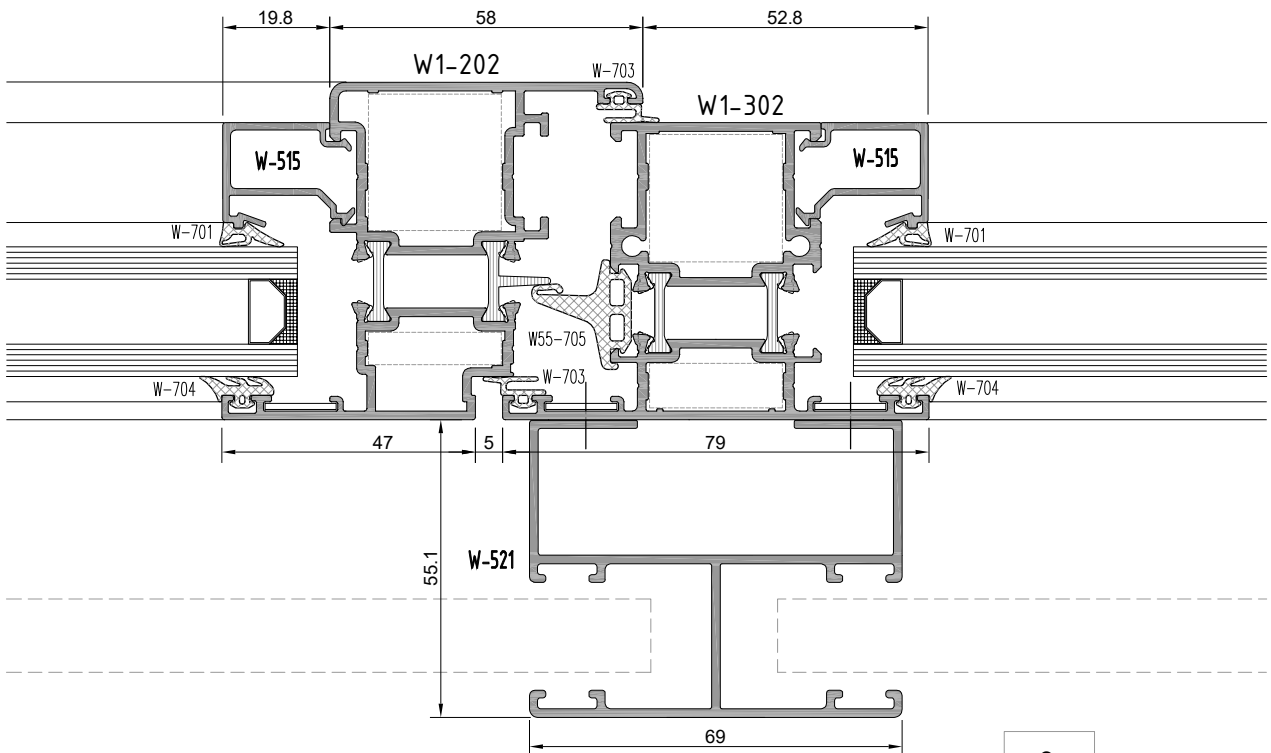
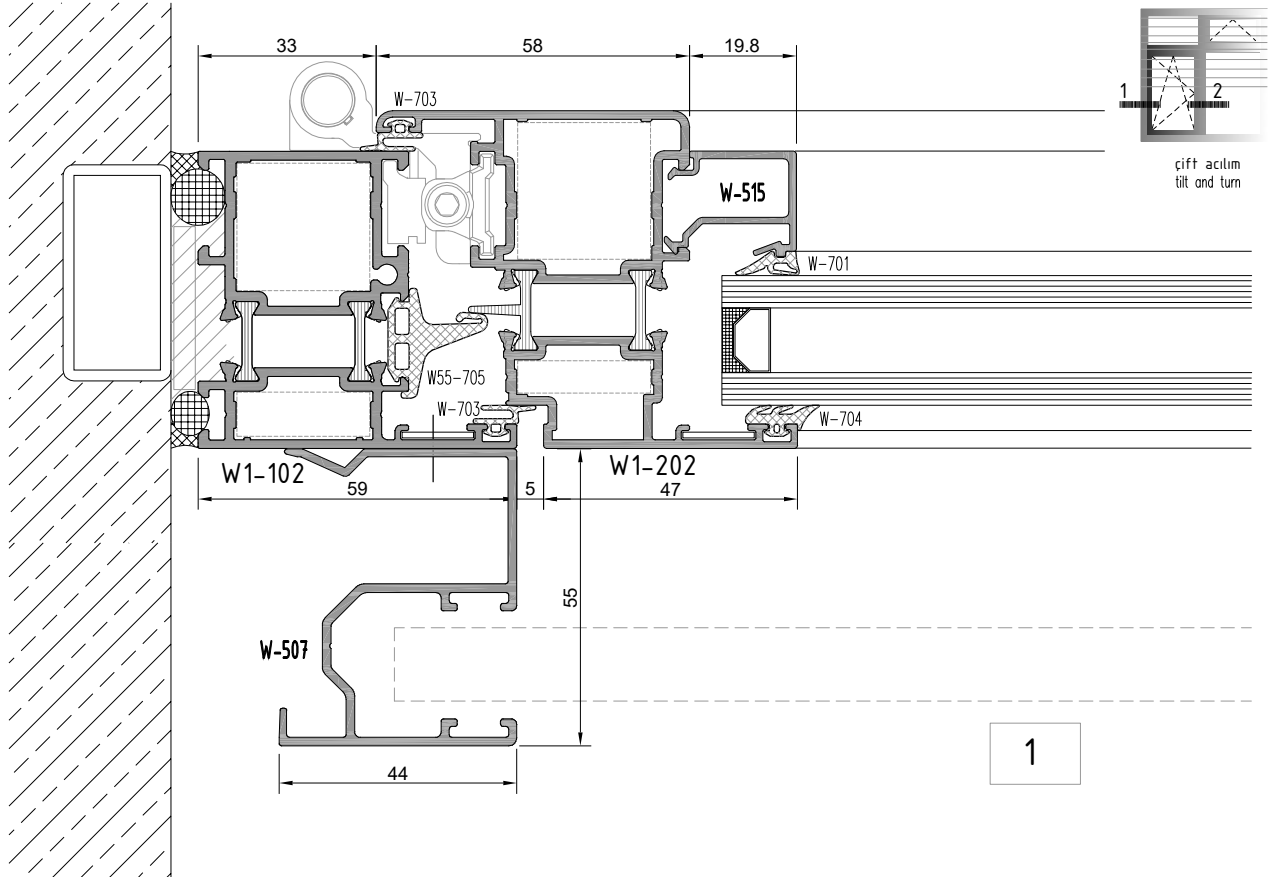

not to scale

W1
W 55-1.6 T YALITIMLI SERİ PROFİLLERİ
W55-1.6 T INSULATED SERIES

ÜST BİTİM DETAYI
TOP EDGE - DETAIL

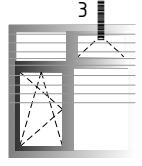

çift açılım
tilt and turn

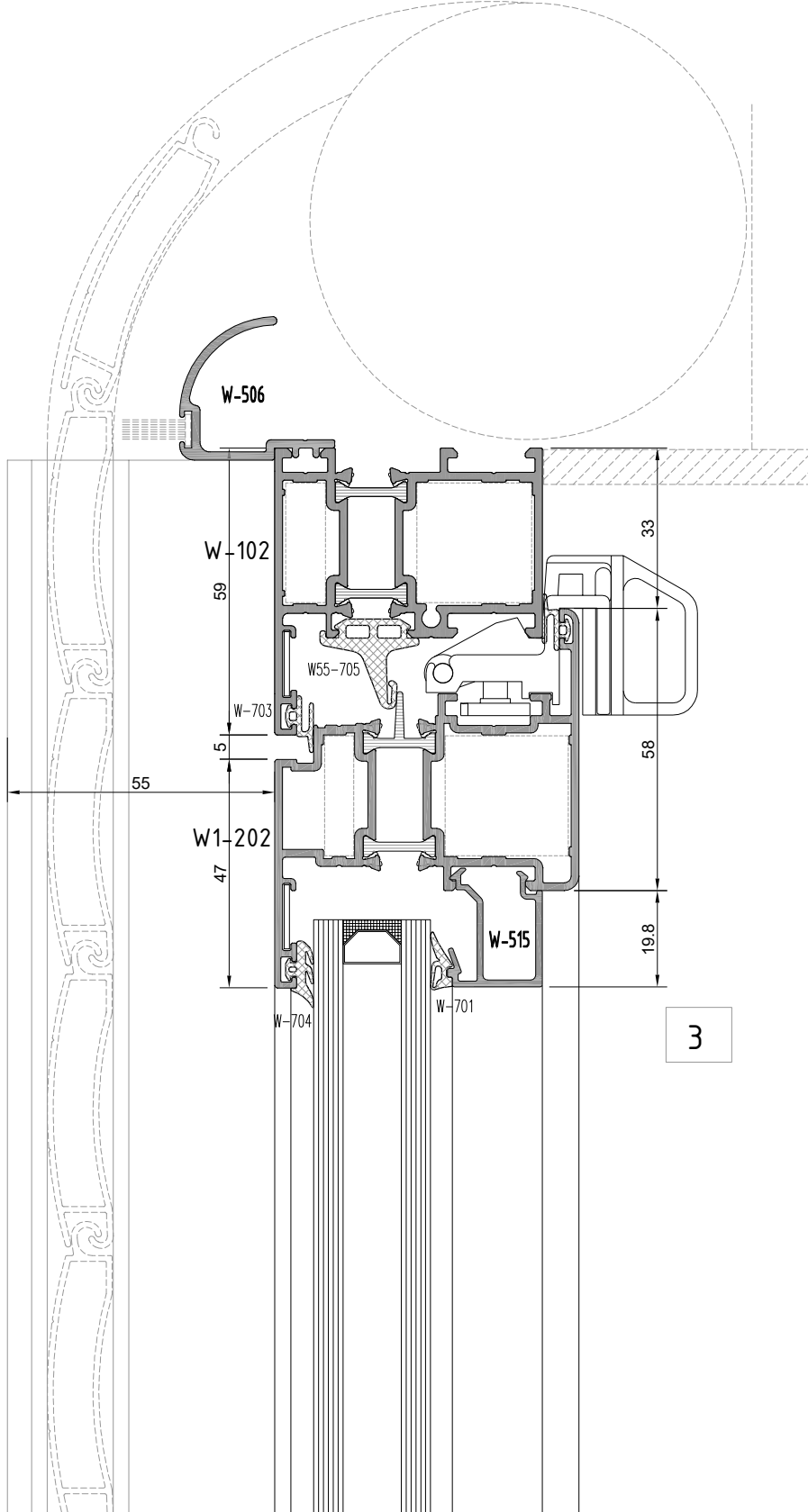

not to scale

W1
W 55-1.6 T YALITIMLI SERİ PROFİLLERİ
 W55-1.6 T INSULATED SERIES

YAN BİTİM-KANAT BİRLEŞİM DETAYI
 WALL CONNECTION-CASEMENT JOINING DETAIL

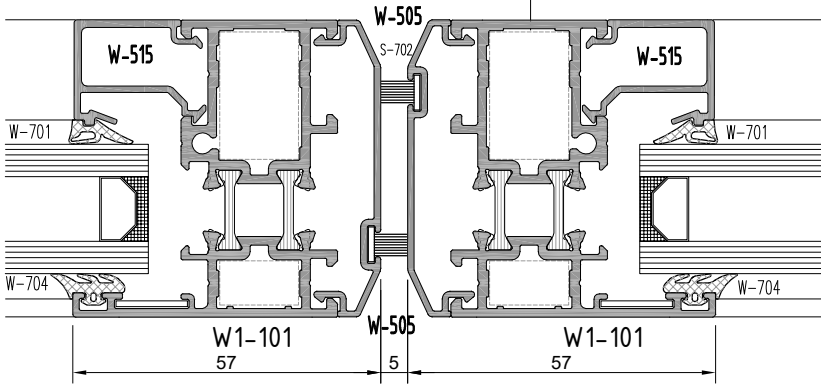
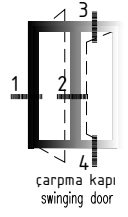
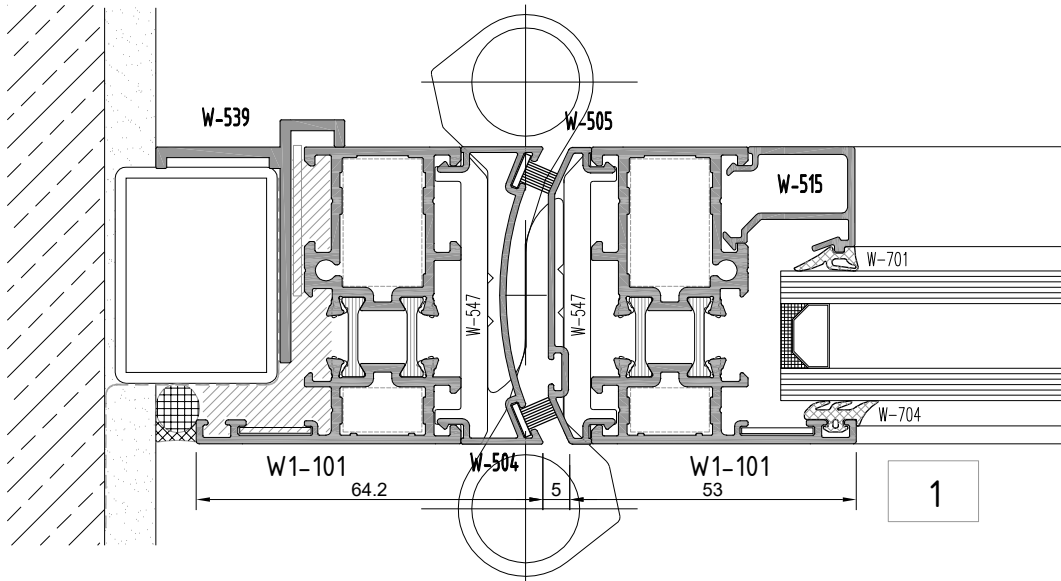

2

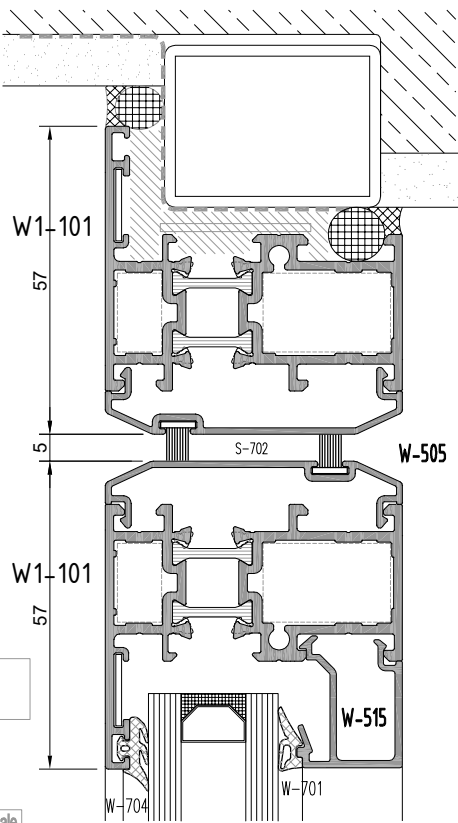

3

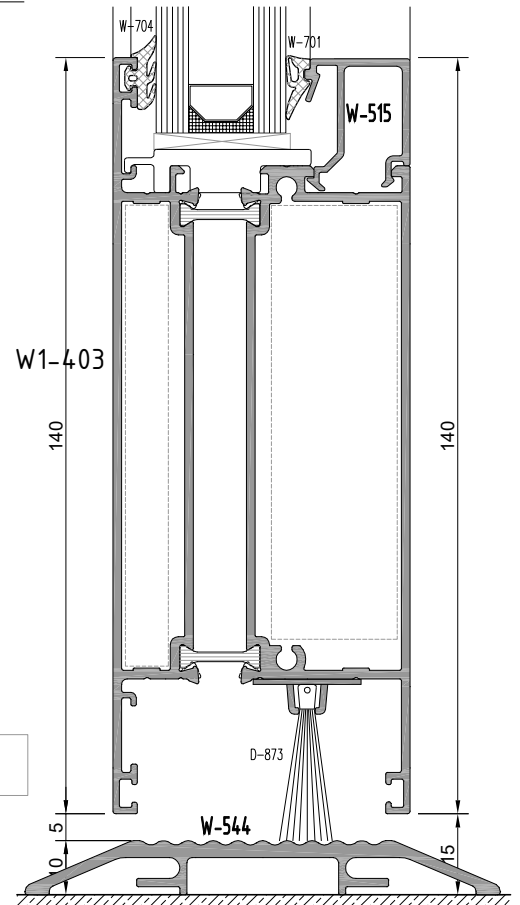

4

not to scale

W1
W 55-1.6 T YALITIMLI SERİ PROFİLLERİ
W55-1.6 T INSULATED SERIES

CEPHE BİRLEŞİM DETAYI
FACADE SYSTEM MERGE DETAIL

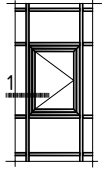

cephe içi
içe açılım pencere
inside opening casement
for curtain wall

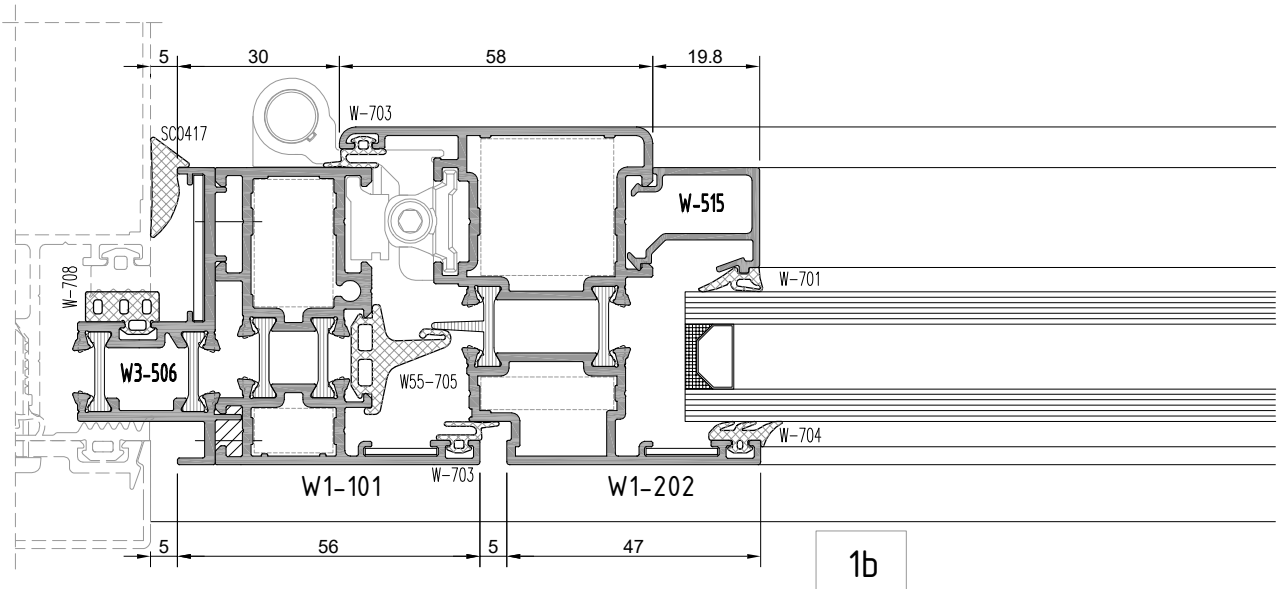
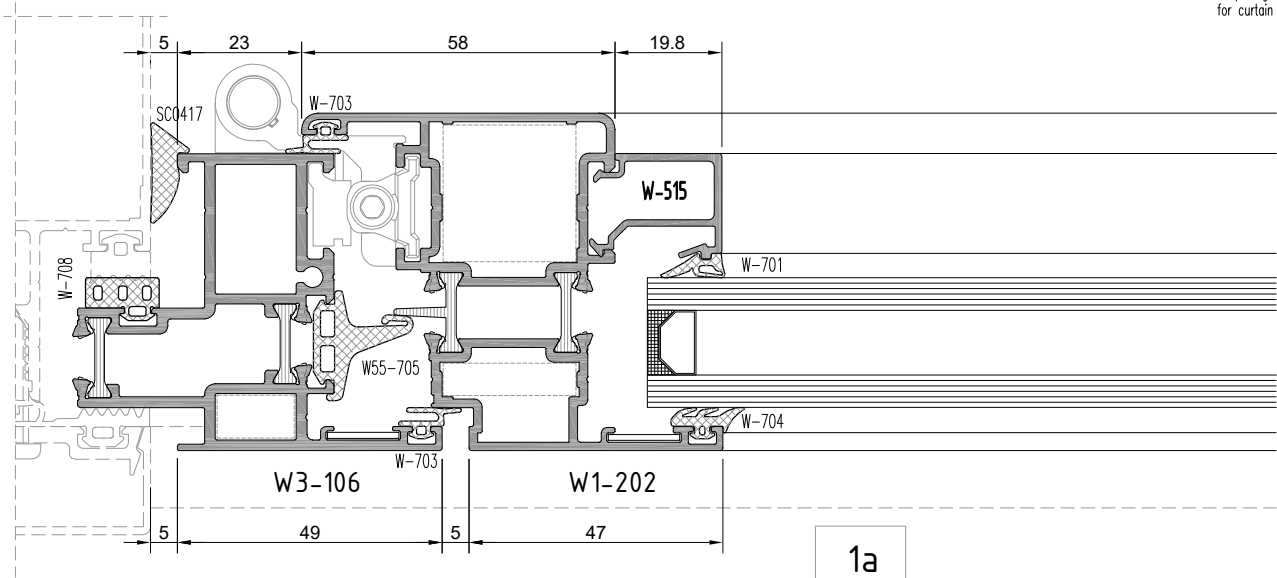

W1
W 55-1.6 T YALITIMLI SERİ PROFİLLERİ
W55-1.6 T INSULATED SERIES

CEPHE BİRLEŞİM DETAYI
FACADE SYSTEM MERGE DETAIL

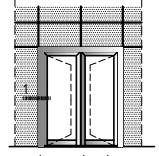

içe açılım kapı
inside opening door

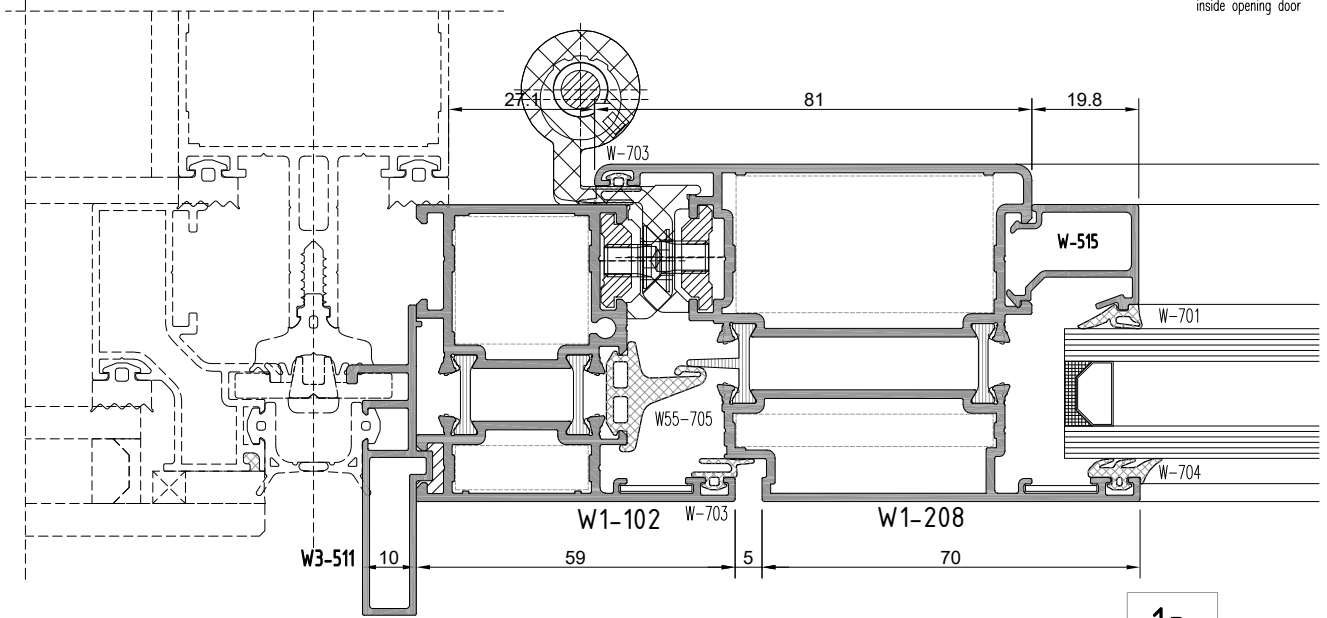

1a

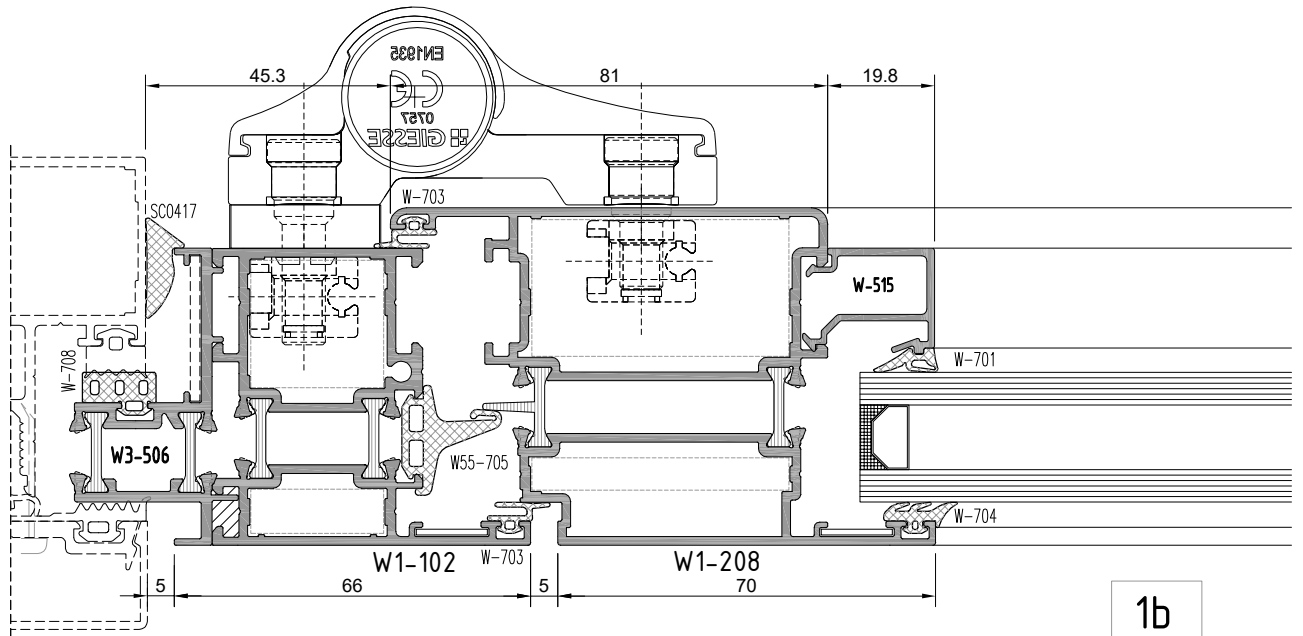

1b

W1
W 55-1.6 T YALITIMLI SERİ PROFİLLERİ
W55-1.6 T INSULATED SERIES

CEPHE BİRLEŞİM DETAYI
FACADE SYSTEM MERGE DETAIL

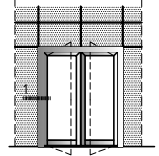

dışa açılım kapı
outside opening door

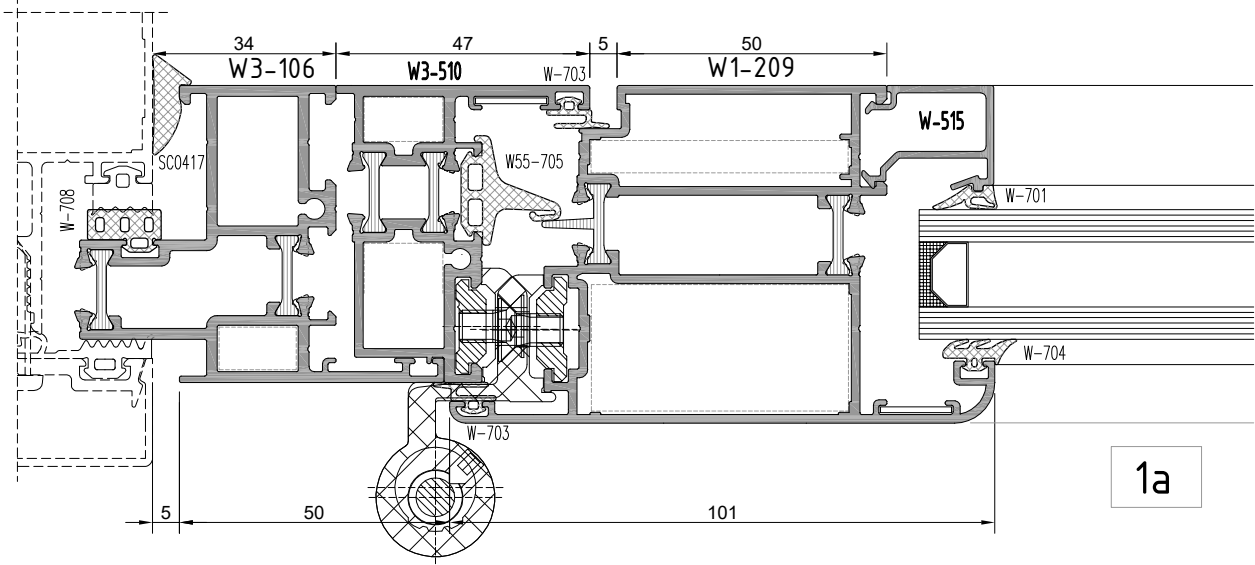

1a

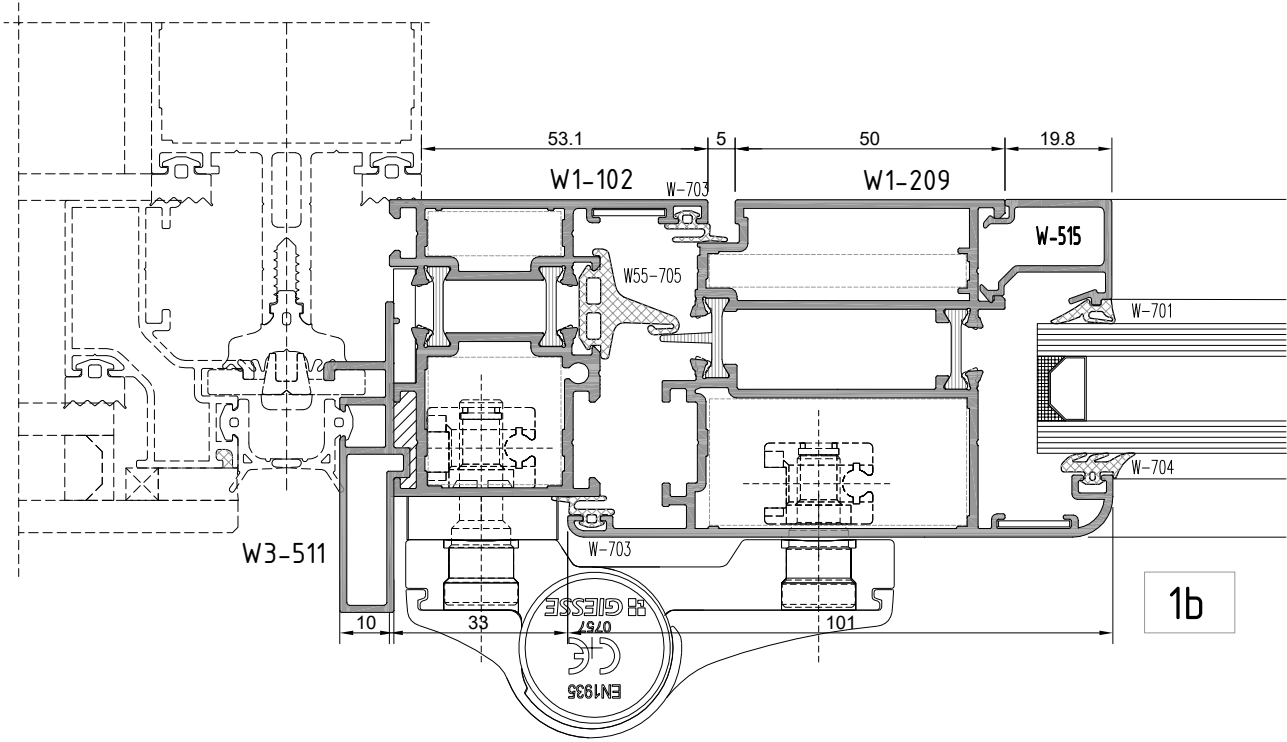

1b

W1
W 55-1.6 T YALITIMLI SERİ PROFİLLERİ
W55-1.6 T INSULATED SERIES

İMALAT ŞEMASI
PRODUCTION PLAN

NORMAL / VAŞİSTAS / ÇİFT ACILIM PENCERE

NORMAL / TILT / TILT & TURN WINDOW

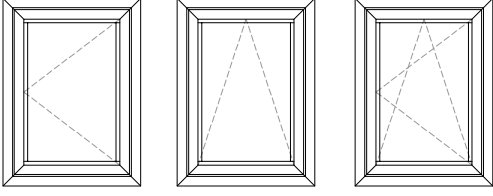

$$K = X + 12$$

$$K = Y + 12$$

$$G = B + 28$$

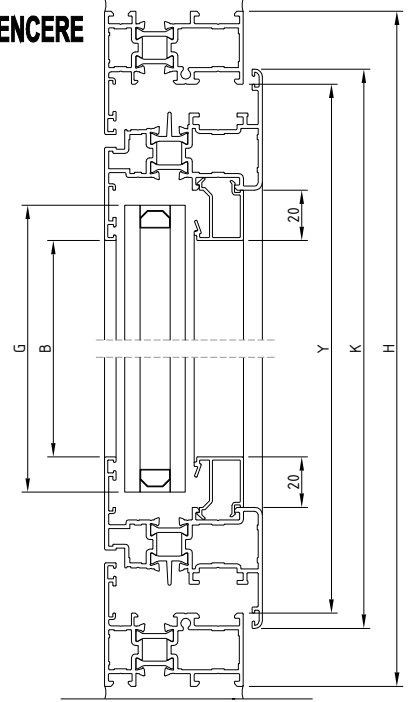
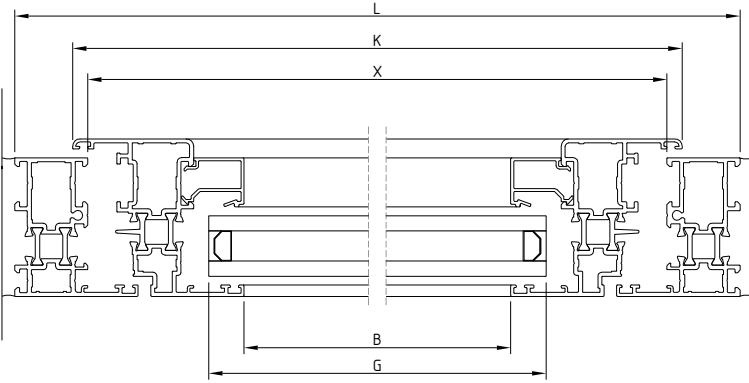

NORMAL / NORMAL VE ÇİFT ACILIM / WOSVAGEN ACILIM PENCERE

NORMAL / TILT & TURN END SIDE HUNG / WOSVAGEN WINDOW

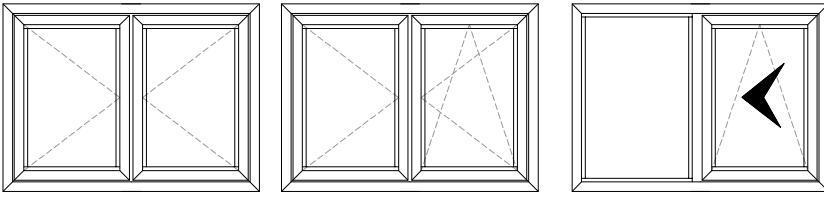

$$K = \frac{X + 12 - 5}{2}$$

$$K = Y + 12$$

$$G = B + 28$$

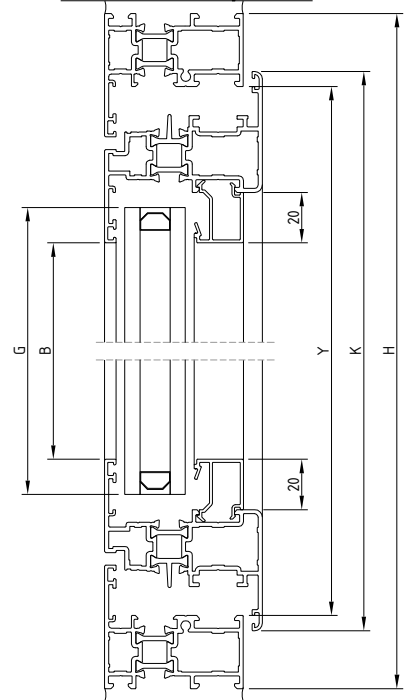
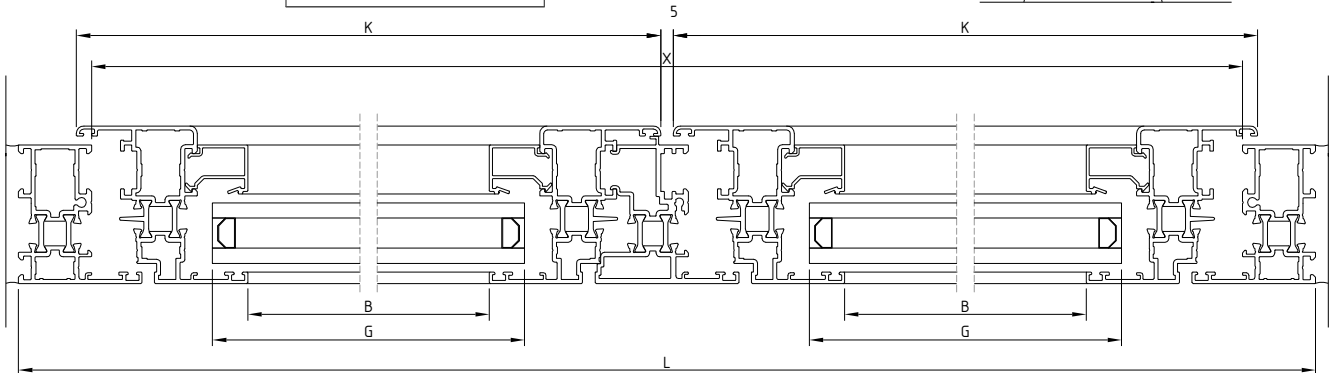

W1
W 55-1.6 T YALITIMLI SERİ PROFİLLERİ
W55-1.6 T INSULATED SERIES

İMALAT ŞEMASI
PRODUCTION PLAN

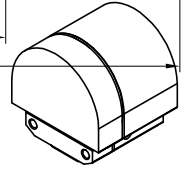
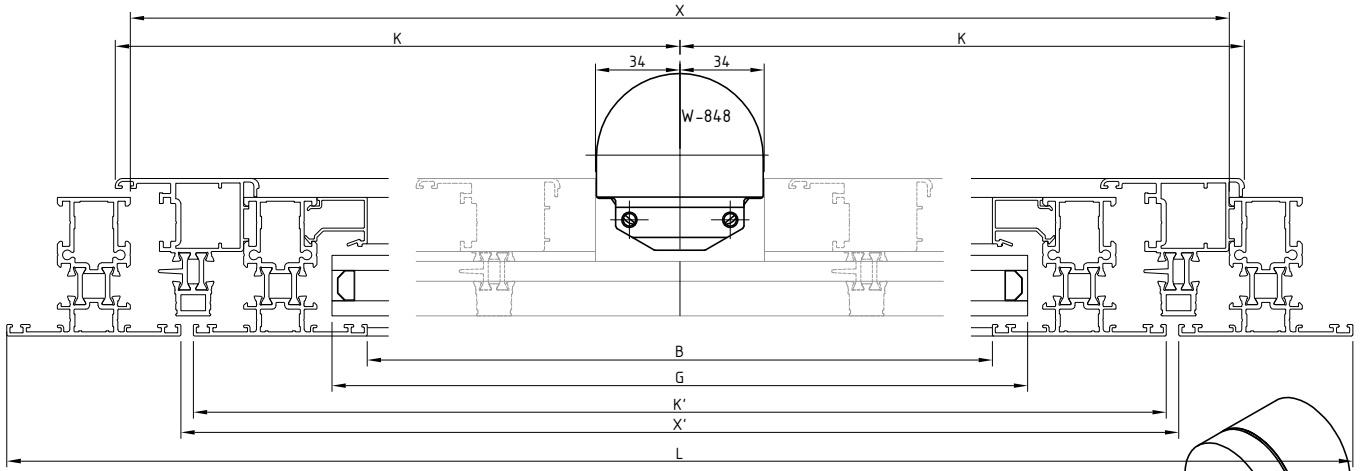

$$K = \frac{X - 67 + 12}{2}$$

$$K = Y + 12$$

$$G = B + 28$$

$$K' = X' - 10$$

K = Y + 6 özel işlemler

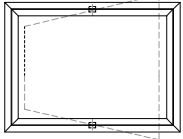
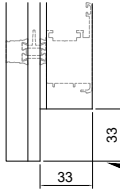

PIVOT AÇILIM PENCERE
PIVOT WING OPENING WINDOW

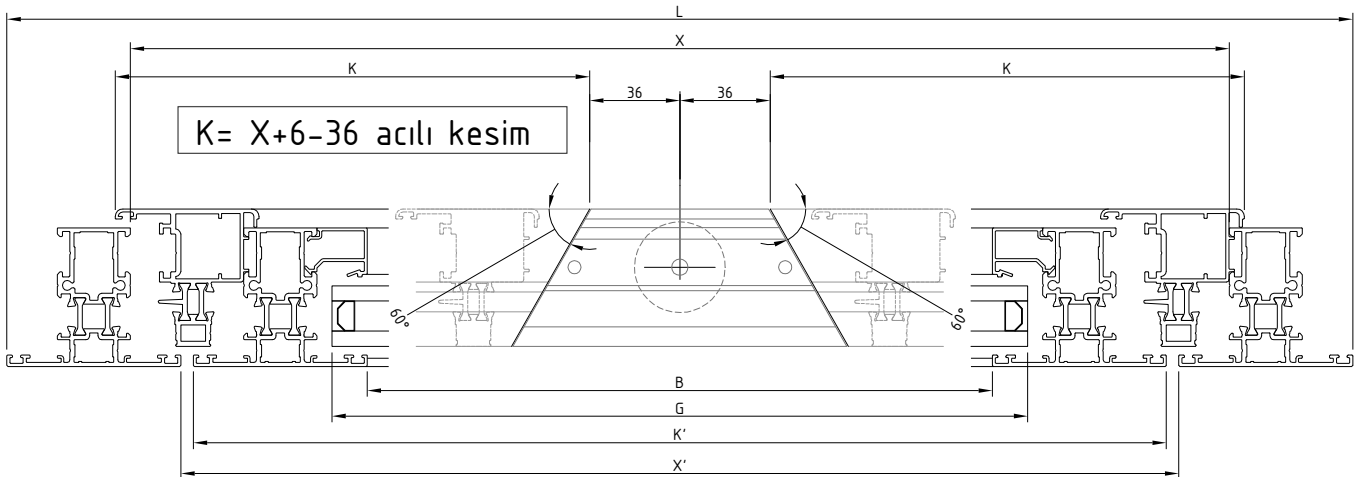
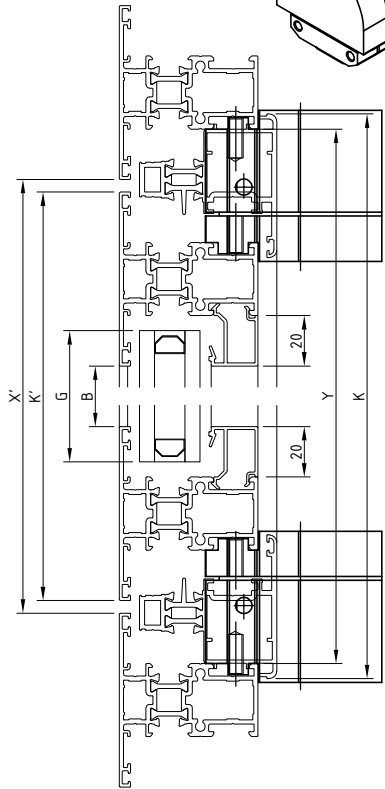
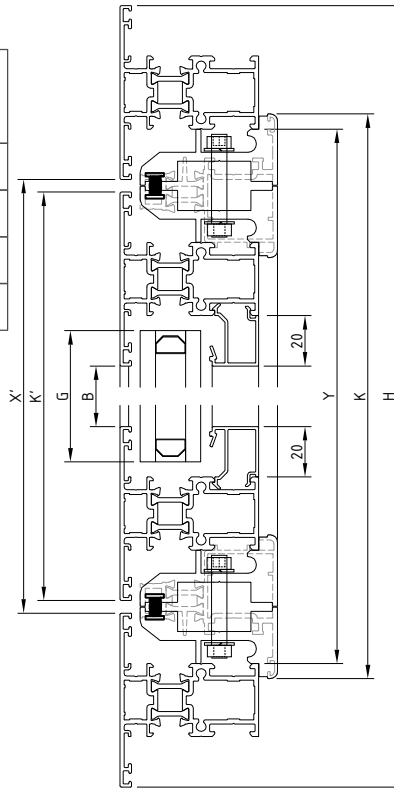

W1
W 55-1.6 T YALITIMLI SERİ PROFİLLERİ
W55-1.6 T INSULATED SERIES

İMALAT ŞEMASI
PRODUCTION PLAN

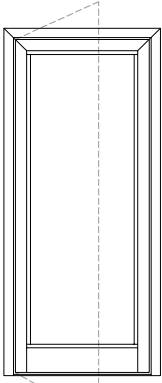

İCERİ ACILAN KAPI
INSIDE OPENING DOOR

$$K = X + 12$$

$$K = Y + 6 - 15$$

$$G = B + 28$$

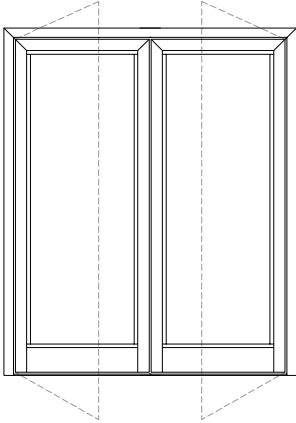
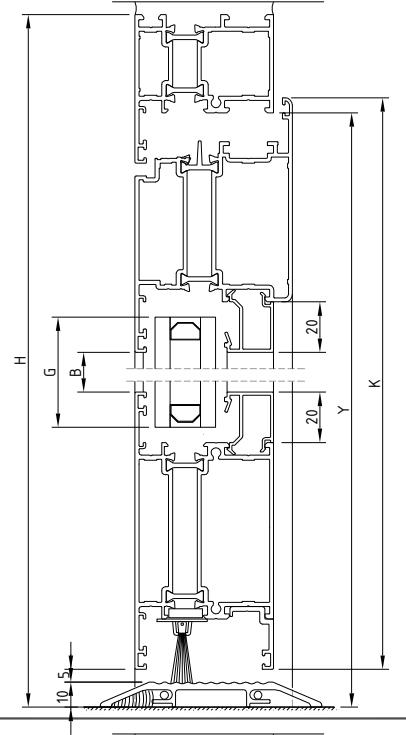
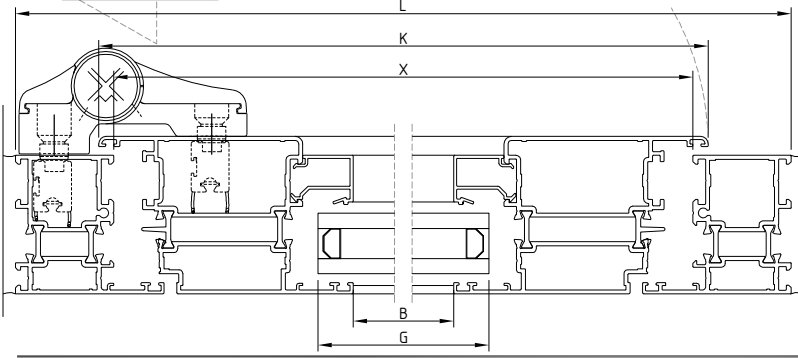

ÇİFT KANAT İCERİ ACILAN KAPI
DOUBLE INSIDE OPENING DOOR

$$K = \frac{X + 12 - 5}{2}$$

$$K = Y + 6 - 15$$

$$G = B + 28$$

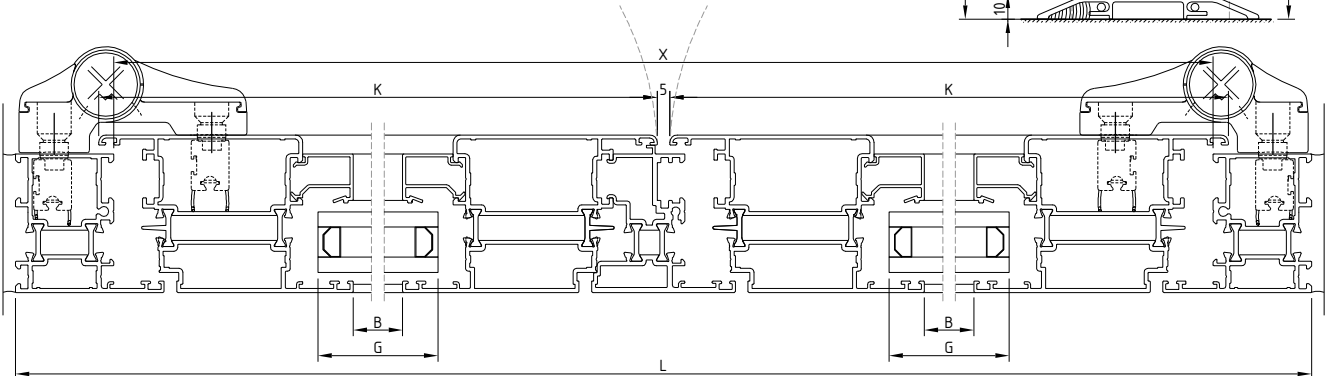
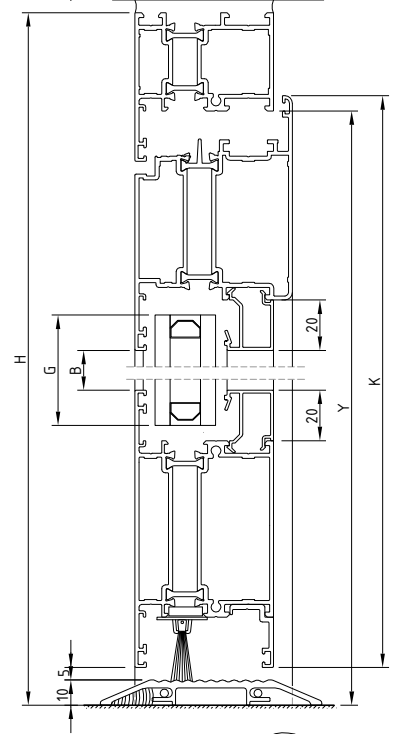

W1
W 55-1.6 T YALITIMLI SERİ PROFİLLERİ
W55-1.6 T INSULATED SERIES

İMALAT ŞEMASI
PRODUCTION PLAN

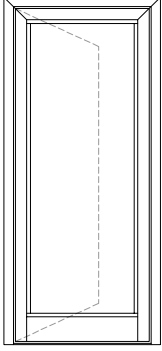

DIŞA AÇILAN KAPI
OUTSIDE OPENING DOOR

$$K = X + 12$$

$$K = Y + 6 - 15$$

$$G = B + 28$$

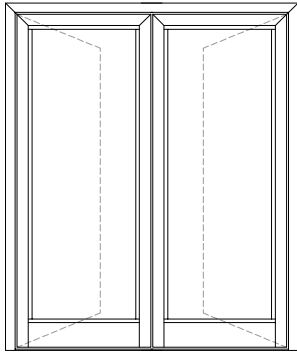
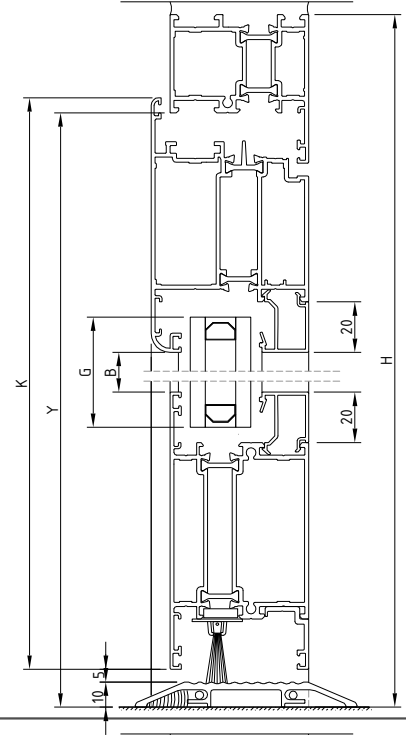
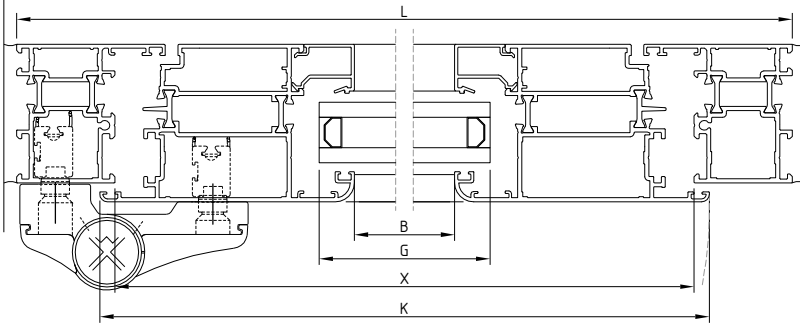

ÇİFT KANAT DIŞARI AÇILAN KAPI
DOUBLE OUTSIDE OPENING DOOR

$$K = \frac{X + 12 - 5}{2}$$

$$K = Y + 6 - 15$$

$$G = B + 28$$

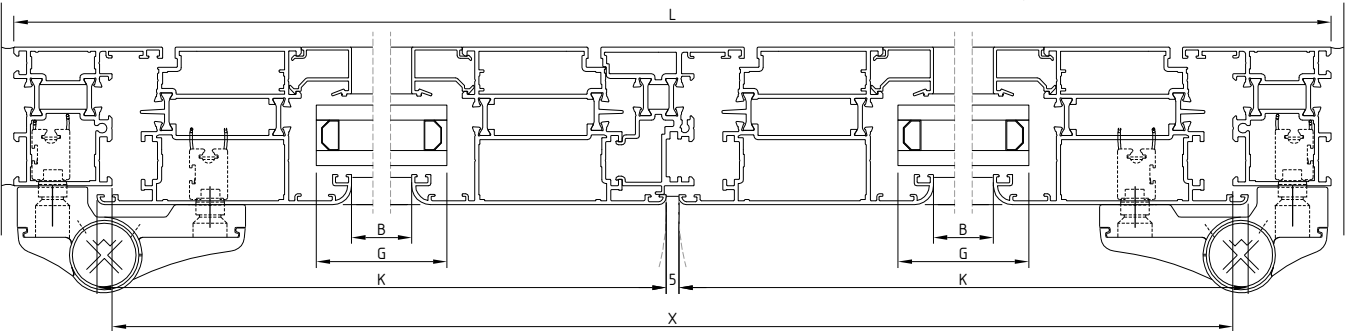
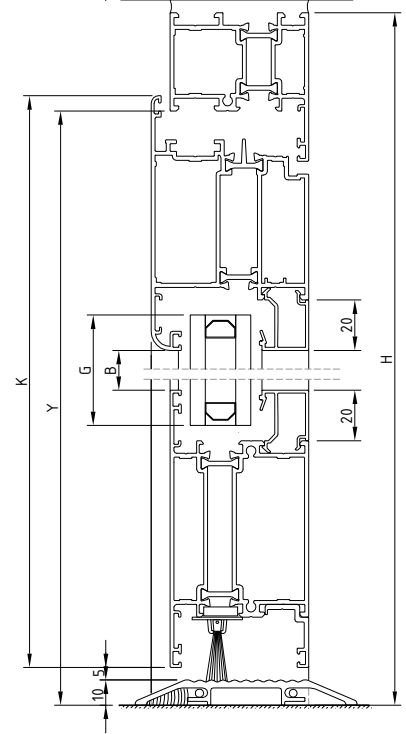

W 55 SERİ PROFİLLERİ

W55 PROFILES SERIE

Fıtıl listesi

Gasket list



kod code	şekil drawing	tanım description	teorik ağırlık theoretical weight gr / m	paket ağırlığı package weight kg / package	paket metraji in one package metre / package	kullanım yeri aplication
W-701		epdm cam iç fıtıl glazing gasket inside	41 gr/m	15 kg	366 m	
W-702		epdm cam iç fıtıl glazing gasket inside	49 gr/m	15 kg	306 m	
W-703		epdm çarpma iç-dış fıtıl glazing acoustical (epdm)	33 gr/m	15 kg	440 m	
W-704		epdm cam dış fıtıl glazing gasket outside (epdm)	50 gr/m	15 kg	300 m	
W55-705		epdm tozluk fıtıl central gasket (epdm)	162 gr/m	15 kg	92 m	
W55-706		köşe tozluk fıtıl central gasket (epdm)	15 gr/m	7,5 kg	50 ad-pcs	
W-707		epdm etek fıtılı gasket under profile	58 gr/m	15.0 kg	258 m	

W 55 SERİ PROFİLLERİ

W55 PROFILES SERIE

FİTİL LİSTESİ

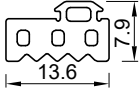
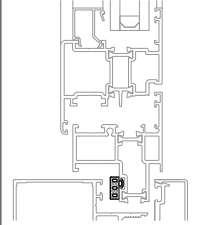
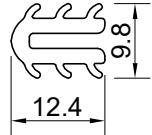
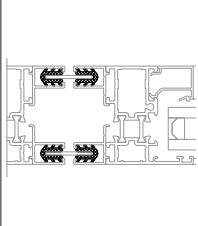
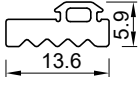
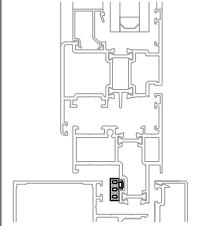
Gasket list

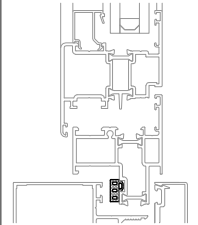
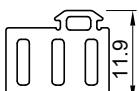
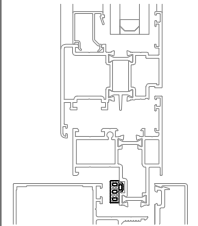
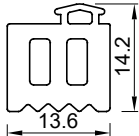
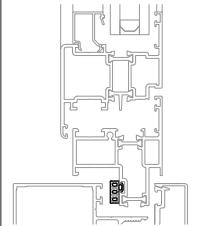
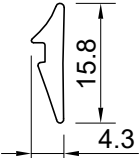
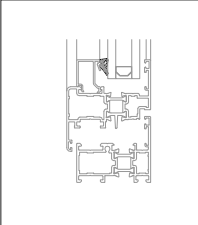
kod code	şekil drawing	tanım description	teorik ağırlık teoretical weight gr / m	paket ağırlığı package weight kg / package	paket metrajı in one package metre / package	kullanım yeri aplication
W-708		Profil iç fitil Profile gasket inside	91 gr/m	15 kg	165 m	
W-709		profil ara fitil gasket between profile (epdm)	82 gr/m	15 kg	183 m	
W-711		Profil iç fitil Profile gasket inside	65 gr/m	15 kg	230 m	
W-712		Profil iç fitil Profile gasket inside	110 gr/m	15 kg	135 m	
W-713		Profil iç fitil Profile gasket inside	135 gr/m	15 kg	110 m	
W-714		Profil iç fitil Profile gasket inside	166 gr/m	15 kg	90 m	
W-718		epdm cam iç fitil glazing gasket inside	52 gr/m	15 kg	288 m	

W 55 SERİ PROFİLLERİ

W55 PROFILES SERIE

Fıtıl listesi

Gasket list

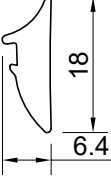
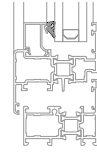
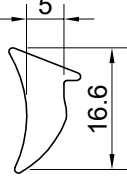
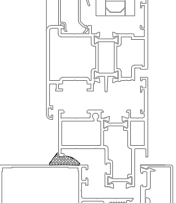
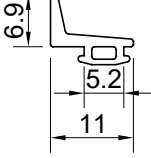
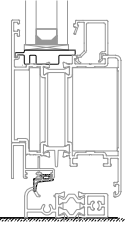
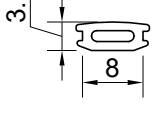
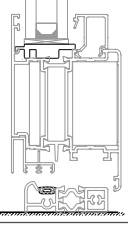
kod code	şekil drawing	tanım description	teorik ağırlık theoretical weight gr / m	paket ağırlığı package weight kg / package	paket metrajı in one package metre / package	kullanım yeri aplication
W-719		epdm cam iç fıtıl glazing gasket inside	88 gr/m	15 kg	170 m	
SC0417		kasa alt fıtıl safe gasket inside (epdm)	96 gr/m	15 kg	156 m	
W-721		Eşik Fıtılı gasket threshold profile	40 gr/m	15 kg	375 m	
W-722		Eşik Fıtılı gasket threshold profile	30 gr/m	15 kg	500 m	

AKSESUARLAR ACCESSOIRES

PENCERE VE KAPI AÇILIM MEKANİZMALARI WINDOW AND DOOR OPENING MECHANISMS

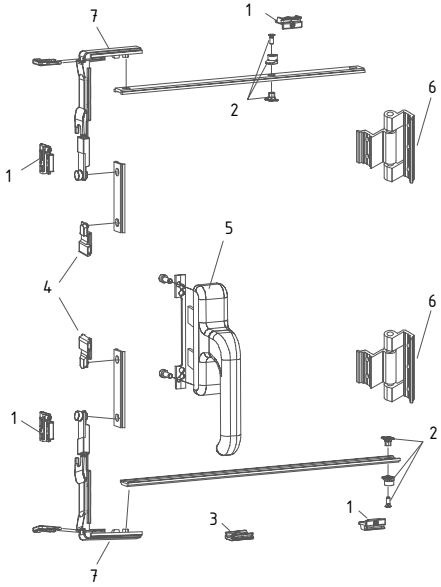

Normal açılım mekanizması (takım)
Opening window mechanism (set)

W-800		
1	Pim karşılığı	W-876
2	Ayarlı karşılık	W-879
3	Kanat sarkma takozu	W-887
4	Kol karşılığı	W-877
5	Çift dilli kol	W-857
6	Menteşe	W-833
+		
>1200 x 1400 mm		
7	Köşe dönme	W-875

W-801		
1	Pim karşılığı	W-876
2	Ayarlı karşılık	W-879
3	Kanat sarkma takozu	W-887
4	Kol karşılığı	W-877
5	Çift dilli kol	W-858
6	Menteşe	W-834
+		
>1200 x 1400 mm		
7	Köşe dönme	W-875

(renk seçeneği belirtilmelidir)
(colour choice must be stated)

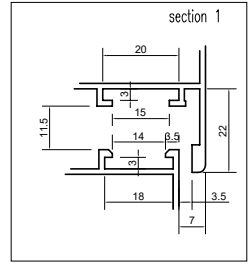
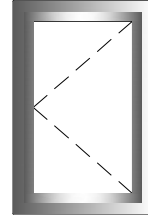

W-800 (ithal) (import) W-800-a (yerli) (native) naturel eloksalli (mat anodized)
W-801 (ithal) (import) W-801-a (yerli) (native) pres veya renkli (mill finish and painted)

Çift açılım mekanizması (takım)
Tilt and turn window mechanism (set)

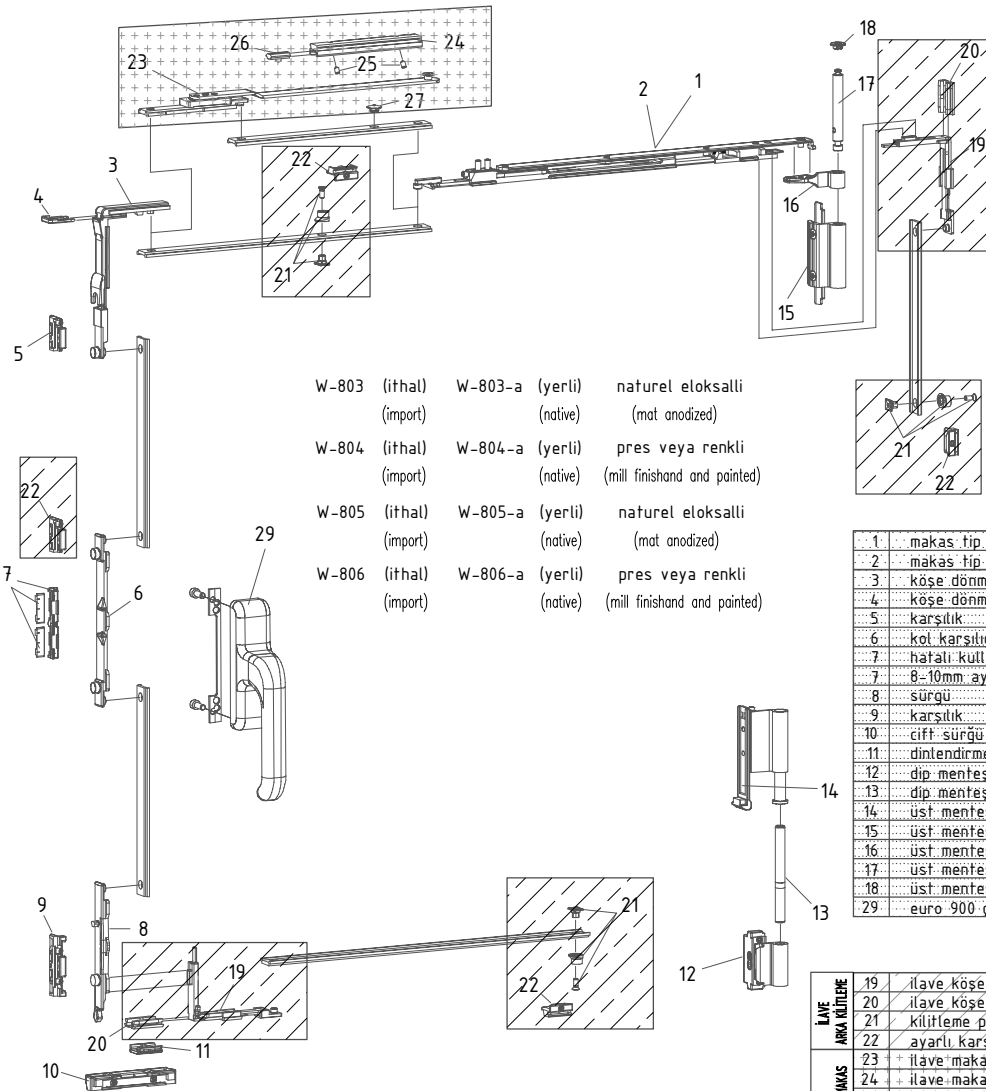

W-803 (ithal) (import) W-803-a (yerli) (native) naturel eloksalli (mat anodized)
W-804 (ithal) (import) W-804-a (yerli) (native) pres veya renkli (mill finish and painted)
W-805 (ithal) (import) W-805-a (yerli) (native) naturel eloksalli (mat anodized)
W-806 (ithal) (import) W-806-a (yerli) (native) pres veya renkli (mill finish and painted)

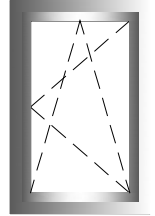
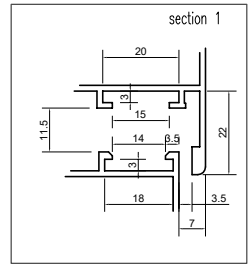

	W-805 (80 kg)	W-803 (130 kg)
1	makas tip 1 (küçük)	W-884-80 W-884-130
2	makas tip 2 (büyük)	W-881-80 W-881-130
3	köşe dönme	
4	köşe dönme sabitleme klipsi	
5	karşılık	
6	kol karşılığı	
7	hatalı kullanım öneme karşılığı	
8	8-10mm ayar simi	W-803LOCK W-803LOCK
9	sürgü	
10	karşılık	
11	çift sürgü karşılık	
12	dinlendirme takozu	
13	dip menteşe erkek kısmı	
14	dip menteşe dişi kısmı	
15	üst menteşe erkek kısmı	W-845HINGES W-842HINGES
16	üst menteşe dişi kısmı	
17	üst menteşe pimi	
18	üst menteşe stoper kapak	
29	euro 900 çift açılım kolu	W-872 W-872

+
>80kg - 130kg

İLAVE		ARKA KÜLTİZE	
19	ilave köşe dönme		
20	ilave köşe dönme sabitleme klipsi	W-880-1	W-880-1
21	kilitleme pimi		
22	ayarlı karşılık		
23	ilave makas		
24	ilave makas kilavuzu		
25	klavuz vidaları		W-880
26	ayarlı stoper		
27	makas destek bloğu		

AKSESUARLAR ACCESSOIRES

PENCERE VE KAPI AÇILIM MEKANİZMALARI WINDOW AND DOOR OPENING MECHANISMS

Locking mechanism UNI-JET C and D - Side hung fittings - 1 sash
Fixed gear position, groove position 9mm

Normal açılım PVC mekanizması (takım)
PVC opening window mechanism (set)

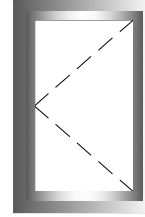

Basic security

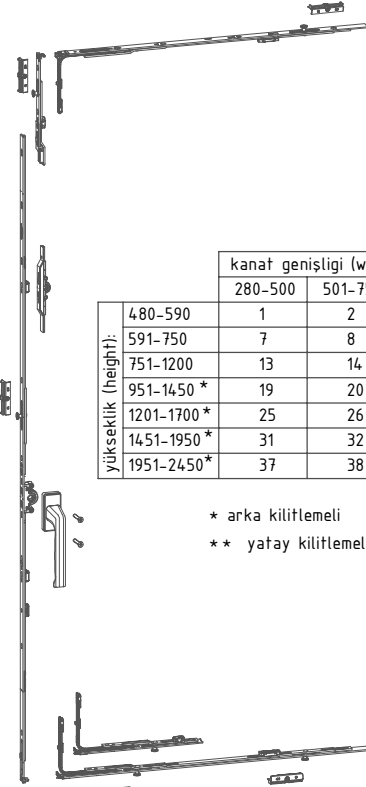
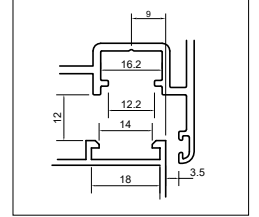

yükseklik (height):	kanat genişliği (width):					
	280-500	501-750	701-1000	1001-1200**	1201-1450**	1451-1600**
480-590	1	2	3	4	5	6
591-750	7	8	9	10	11	12
751-1200	13	14	15	16	17	18
951-1450 *	19	20	21	22	23	24
1201-1700 *	25	26	27	28	29	30
1451-1950 *	31	32	33	34	35	36
1951-2450*	37	38	39	40	41	

* arka kilitlemeli
** yatay kilitlemeli

(renk seçeneği belirtilmelidir)
(colour choice must be stated)

W-807 (ithal) W-807-a (yerli) naturel eloksalli (import) (native) (mat anodized)
W-808 (ithal) W-808-a (yerli) pres veya renkli (import) (native) (mill finish and painted)

Örnek kod tesbiti
Example

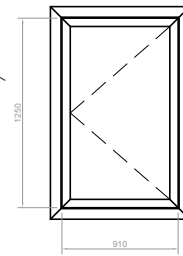

sipariş kodu
order code

W-807-27 (ithal) (import)

W-807-27-a (yerli) (native)

Locking mechanism UNI-JET C and D - Tilt-turn fittings - 1 sash
Fixed gear position, groove position 9mm

Çift açılım PVC mekanizması (takım)
PVC tilt and turn window mechanism (set)

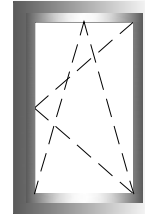

Basic security

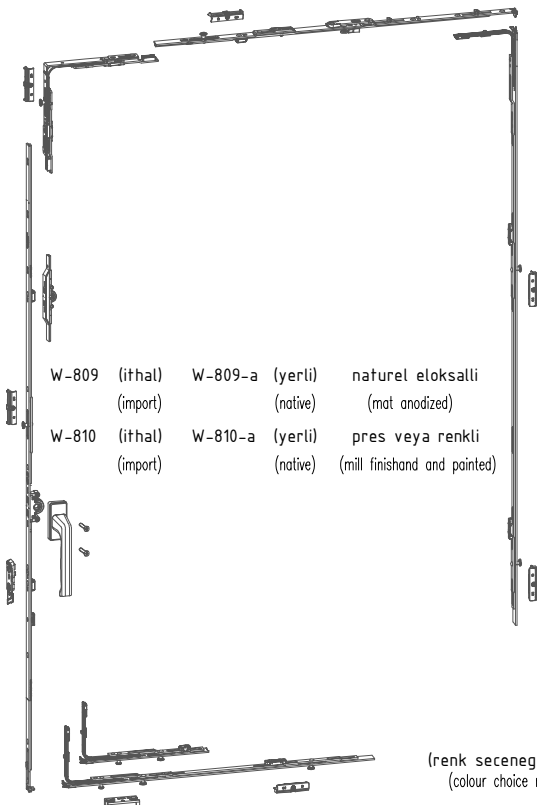
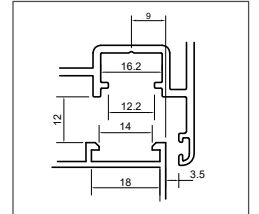

W-809 (ithal) W-809-a (yerli) naturel eloksalli (import) (native) (mat anodized)

W-810 (ithal) W-810-a (yerli) pres veya renkli (import) (native) (mill finish and painted)

yükseklik (height):	kanat genişliği (width):					
	280-500	501-750	701-1000	1001-1200**	1201-1450**	1451-1600**
480-590	1	2	3	4	5	6
591-750	7	8	9	10	11	12
751-1200	13	14	15	16	17	18
951-1450 *	19	20	21	22	23	24
1201-1700 *	25	26	27	28	29	30
1451-1950 *	31	32	33	34	35	36
1951-2450*	37	38	39	40	41	

* arka kilitlemeli
** yatay kilitlemeli

(renk seçeneği belirtilmelidir)
(colour choice must be stated)

AKSESUARLAR ACCESSOIRES

PENCERE VE KAPI AÇILIM MEKANİZMALARI WINDOW AND DOOR OPENING MECHANISMS

Locking mechanism UNI-JET C and D Inactive sash fittings ZH
Fixed gear position, groove position 9mm

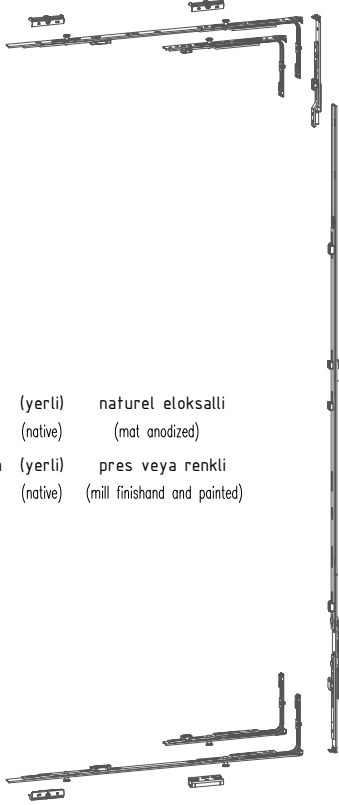

W-811	(ithal) (import)	W-811-a	(yerli) (native)	naturel eloksalli (mat anodized)
W-812	(ithal) (import)	W-812-a	(yerli) (native)	pres veya renkli (mill finishand and painted)

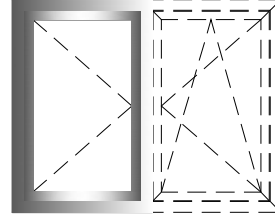

Basic security

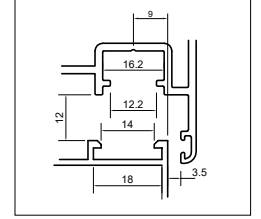

Normal açılım PVC mekanizması (takım)
PVC opening window mechanism (set)

	kanat genişliği (width):						
	280-500	501-750	701-1000	1001-1200**	1201-1450**	1451-1600**	
yükseklik (height):	480-590	1	2	3	4	5	6
	591-750	7	8	9	10	11	12
	751-1200	13	14	15	16	17	18
	951-1450 *	19	20	21	22	23	24
	1201-1700 *	25	26	27	28	29	30
	1451-1950 *	31	32	33	34	35	36
	1951-2450 *	37	38	39	40	41	

* arka kilitlemeli

** yatay kilitlemeli

(renk seçeneği belirtilmelidir)
(colour choice must be stated)

Locking mechanism UNI-JET C and D - Tilt-turn fittings - 2 sashes
Fixed gear position, groove position 9mm

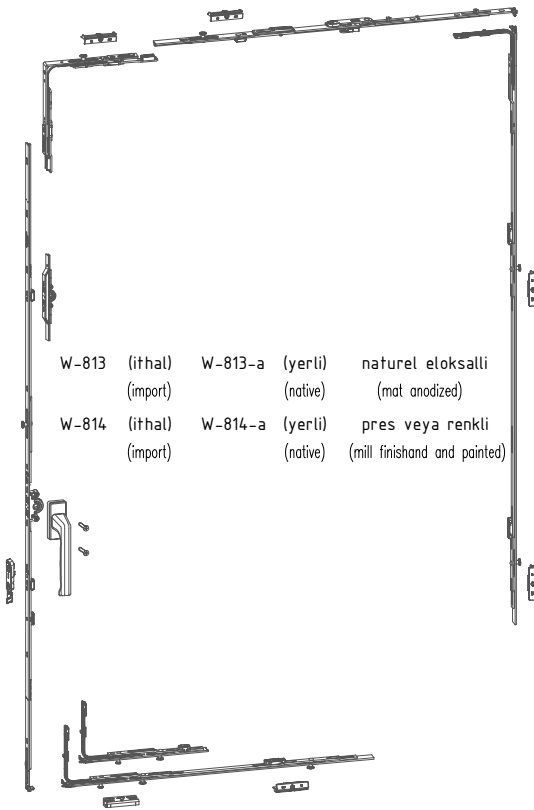

W-813	(ithal) (import)	W-813-a	(yerli) (native)	naturel eloksalli (mat anodized)
W-814	(ithal) (import)	W-814-a	(yerli) (native)	pres veya renkli (mill finishand and painted)

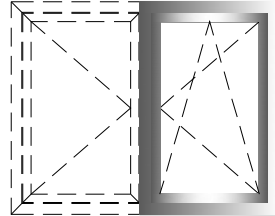

Basic security

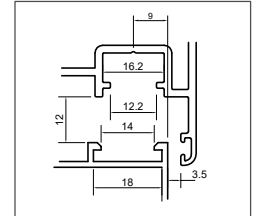

Çift açılım PVC mekanizması (takım)
PVC tilt and turn window mechanism (set)

	kanat genişliği (width):						
	280-500	501-750	701-1000	1001-1200**	1201-1450**	1451-1600**	
yükseklik (height):	480-590	1	2	3	4	5	6
	591-750	7	8	9	10	11	12
	751-1200	13	14	15	16	17	18
	951-1450 *	19	20	21	22	23	24
	1201-1700 *	25	26	27	28	29	30
	1451-1950 *	31	32	33	34	35	36
	1951-2450 *	37	38	39	40	41	

* arka kilitlemeli

** yatay kilitlemeli

(renk seçeneği belirtilmelidir)
(colour choice must be stated)

AKSESUARLAR ACCESSOIRES

PENCERE VE KAPI AÇILIM MEKANİZMALARI WINDOW AND DOOR OPENING MECHANISMS

Locking mechanism UNI-JET C and D - Side hung fittings - 2 sashes
Fixed gear position, groove position 9mm

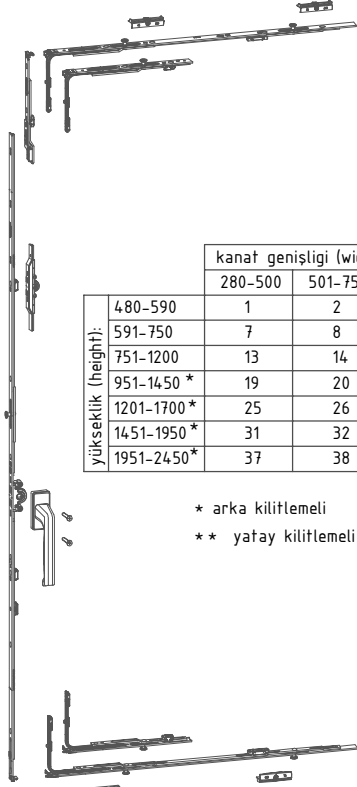

Normal açılım PVC mekanizması (takım)
PVC opening window mechanism (set)

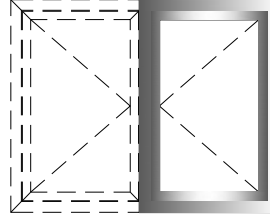

Basic security

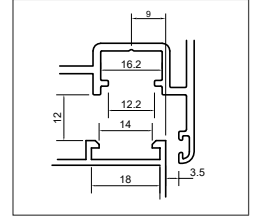

	kanat genişliği (width):					
	280-500	501-750	701-1000	1001-1200**	1201-1450**	1451-1600**
yükseklik (height):						
480-590	1	2	3	4	5	6
591-750	7	8	9	10	11	12
751-1200	13	14	15	16	17	18
951-1450 *	19	20	21	22	23	24
1201-1700 *	25	26	27	28	29	30
1451-1950 *	31	32	33	34	35	36
1951-2450*	37	38	39	40	41	

W-815 (ithal) W-815-a (yerli) naturel eloksalı
(import) (native) (mat anodized)

W-816 (ithal) W-816-a (yerli) pres veya renkli
(import) (native) (mill finish and painted)

* arka kilitlemeli
** yatay kilitlemeli

(renk seçeneği belirtilmelidir)
(colour choice must be stated)

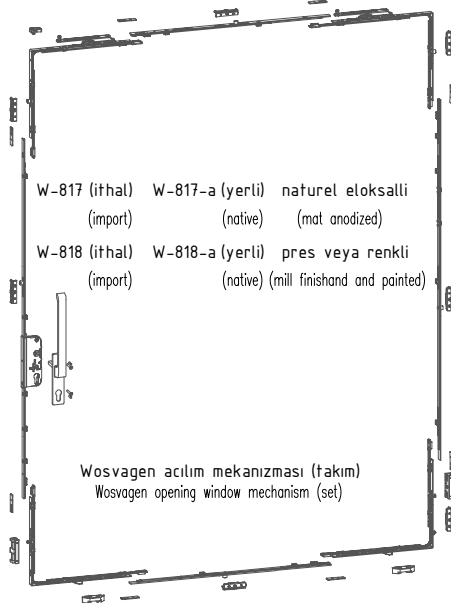
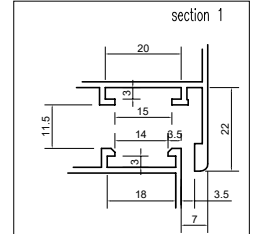
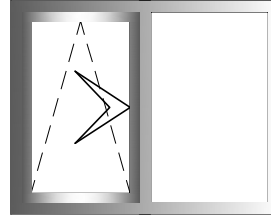

W-817 (ithal) W-817-a (yerli) naturel eloksalı
(import) (native) (mat anodized)

W-818 (ithal) W-818-a (yerli) pres veya renkli
(import) (native) (mill finish and painted)

Wosvagen açılım mekanizması (takım)
Wosvagen opening window mechanism (set)

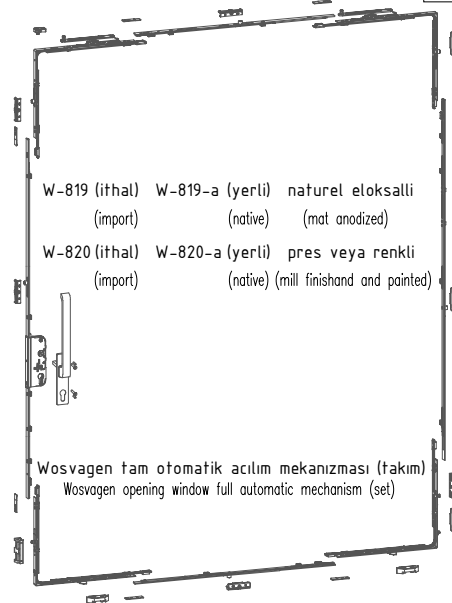

W-819 (ithal) W-819-a (yerli) naturel eloksalı
(import) (native) (mat anodized)

W-820 (ithal) W-820-a (yerli) pres veya renkli
(import) (native) (mill finish and painted)

Wosvagen tam otomatik açılım mekanizması (takım)
Wosvagen opening window full automatic mechanism (set)

(renk seçeneği belirtilmelidir)
(colour choice must be stated)

AKSESUARLAR ACCESSOIRES

PENCERE VE KAPI AÇILIM MEKANİZMALARI WINDOW AND DOOR OPENING MECHANISMS

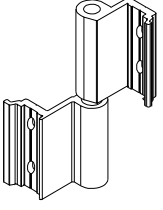

İki yapraklı pencere menteşesi
Two leaves window hinge

W-830 (ithal) (import)	W-830-a (yerli) (native)	naturel eloksalli (mat anodized)
W-831 (ithal) (import)	W-831-a (yerli) (native)	pres veya renkli (mill finishand and painted)

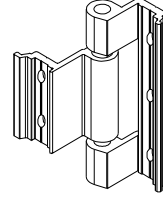
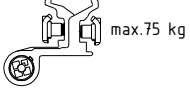

Üç yapraklı pencere menteşesi
Three leaves window hinge

W-833 (yerli) (native)	naturel eloksalli (mat anodized)
W-834 (yerli) (native)	pres veya renkli (mill finishand and painted)

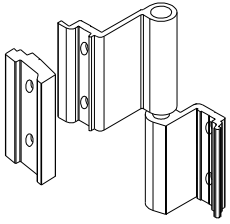
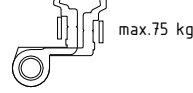

İki yapraklı normal açılım pvc pencere menteşesi
Two leaves PVC window hinge

W-836 (ithal) (import)	W-836-a (yerli) (native)	naturel eloksalli (mat anodized)
W-837 (ithal) (import)	W-837-a (yerli) (native)	pres veya renkli (mill finishand and painted)

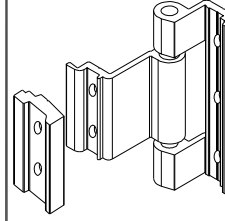
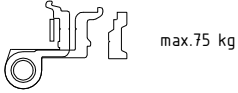

Üç yapraklı normal açılım pvc pencere menteşesi
Three leaves PVC window hinge

W-839 (yerli) (native)	naturel eloksalli (mat anodized)
W-840 (yerli) (native)	pres veya renkli (mill finishand and painted)

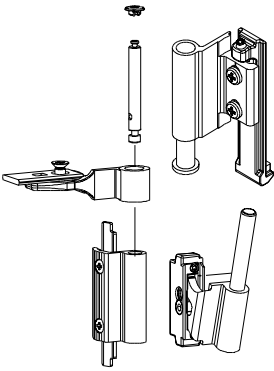
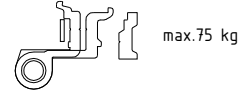

Çift açılım pencere üst menteşesi (130kg)
Tilt and turn window top hinge (130kg)

W-842HINGES (ithal) (import)	naturel eloksalli (mat anodized)
W-843HINGES (ithal) (import)	pres veya renkli (mill finishand and painted)

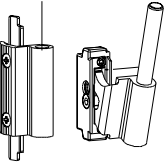

Çift açılım pencere üst menteşesi (80kg)
Tilt and turn window top hinge (80kg)

W-845HINGES (ithal) (import)	naturel eloksalli (mat anodized)
W-846HINGES (ithal) (import)	pres veya renkli (mill finishand and painted)

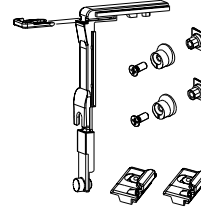

ÇİFT AÇILIM İLAVE KİLİTLEME
TILT AND TURN ANNEX SET

W-880-1 (ithal) (import)

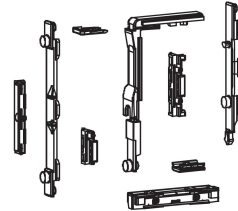

ÇİFT AÇILIM KİLİTLEME MEKANİZMA
TILT AND TURN BASE MECHANISM

W-803LOCK (ithal) (import)

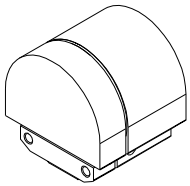

Pivot menteşe
Hung window hinge

W-848 (ithal) (import)	W-848-a (yerli) (native)	naturel eloksalli (mat anodized)
W-849 (ithal) (import)	W-849-a (yerli) (native)	pres veya renkli (mill finishand and painted)

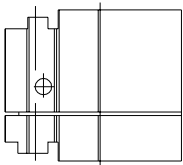

Pivot menteşe
Hung window hinge

W-851 (yerli) W-852 (yerli)	naturel eloksalli pers-renkli boyalı	W1-W2-W3-W4
W65-851 (yerli) W65-852 (yerli)	naturel eloksalli pers-renkli boyalı	W5-W6
W75-851 (yerli) W75-852 (yerli)	naturel eloksalli pers-renkli boyalı	W7-W8
W45-851 (yerli) W45-852 (yerli)	naturel eloksalli pers-renkli boyalı	W9-W10

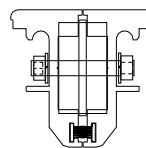

AKSESUARLAR ACCESSOIRES

PENCERE VE KAPI AÇILIM MEKANİZMALARI WINDOW AND DOOR OPENING MECHANISMS

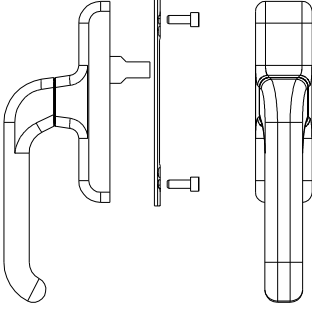

Tek maçalı normal açılım pencere kolu
Opening window handle

W-854 (yerli) (native)	W-854-a (yerli) (native)	naturel eloksalli (mat anodized)
W-855 (yerli) (native)	W-855-a (yerli) (native)	pres veya renkli (mill finishand and painted)

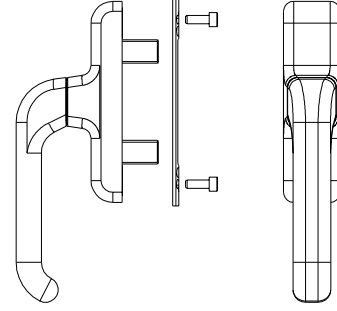

Çift maçalı normal açılım pencere kolu
Opening window handle

W-857 (ithal) (import)	W-857-a (yerli) (native)	naturel eloksalli (mat anodized)
W-858 (ithal) (import)	W-858-a (yerli) (native)	pres veya renkli (mill finishand and painted)



Anahtarlı eksenel kol
Key lockable window handle

W-860 (ithal) (import)	W-860-a (yerli) (native)	naturel eloksalli (mat anodized)
W-861 (ithal) (import)	W-861-a (yerli) (native)	pres veya renkli (mill finishand and painted)



Sökülebilir kol gövde
Opening window removing handle

W-863 (ithal) (import)	W-863-a (yerli) (native)	naturel eloksalli (mat anodized)
W-864 (ithal) (import)	W-864-a (yerli) (native)	pres veya renkli (mill finishand and painted)

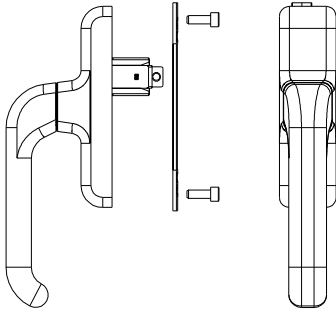

Çift açılım pencere kolu
Tilt and turn opening window handle

W-872 (ithal) (import)	W-872-a (yerli) (native)	naturel eloksalli (mat anodized)
W-873 (ithal) (import)	W-873-a (yerli) (native)	pres veya renkli (mill finishand and painted)

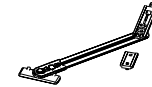

Limitleme makası (küçük)
Window stay (small)

W-886K (ithal) (import)	W-886K-a (yerli) (native)
-----------------------------------	-------------------------------------

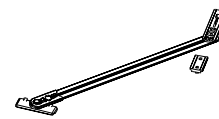

Limitleme makası (büyük)
Window stay (big)

W-886 (ithal) (import)	W-886-a (yerli) (native)
----------------------------------	------------------------------------

AKSESUARLAR ACCESSOIRES

PENCERE VE KAPI AÇILIM MEKANİZMALARI WINDOW AND DOOR OPENING MECHANISMS

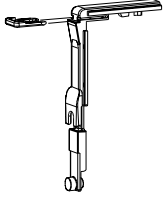

Köşe hareket aktarıcı
Corner transmission for window

W-875 (ithal) W-875-a (yerli)
(import) (native)

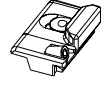

Pim karşılığı
Adjustable single striker

W-876 (ithal) W-876-a (yerli)
(import) (native)

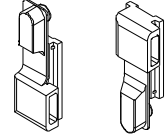

Tij bağlantı pabucu
Connection blocks

W-877 (ithal) W-877-a (yerli)
(import) (native)

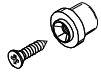

Pim
Pin

W-878 (ithal) W-878-a (yerli)
(import) (native)

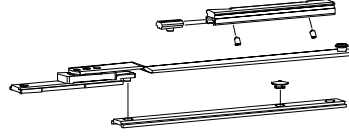

Çift açılım ilave makas
Tilt and turn annex arm

W-880 (ithal) W-880-a (yerli)
(import) (native)



Kol karşılığı
Cremone drive

W-882 (ithal)
(import)
W-882-a (yerli)
(native)



Sürgü ucu
Bolt tip

W-883 (ithal)
(import)
W-883-a (yerli)
(native)

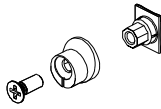

Ayarlanabilir pim
Adjustable fastening pawl

W-879 (ithal) W-879-a (yerli)
(import) (native)

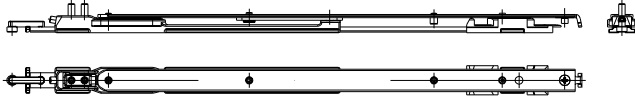

Çift açılım büyük makas (130kg)
Tilt and turn long arm (130kg)

W-881-80 (ithal) W-881-80-a (yerli) W-881-130 (ithal) W-881-130-a (yerli)
(import) (native) (import) (native)

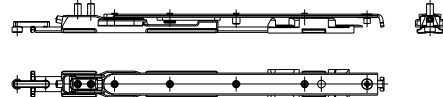

Çift açılım küçük makas (80kg)
Tilt and turn short arm (80kg)

W-884-80 (ithal) W-884-80-a (yerli) W-884-130 (ithal) W-884-130-a (yerli)
(import) (native) (import) (native)



Kademeli teleskopik makas (inox)
Telescopic laser unit

W-885 (ithal) W-885-a (yerli)
(import) (native)



Kanat sarkma takozu
Wing rise stopper

W-887 (ithal)
(import)
W-887-a (yerli)
(native)



Çiftli sürgü karşılığı
Double keeper

W-888 (ithal)
(import)
W-888-a (yerli)
(native)



Kanat düşüş karşılığı
Wing drop keeper

W-889 (ithal)
(import)
W-889-a (yerli)
(native)

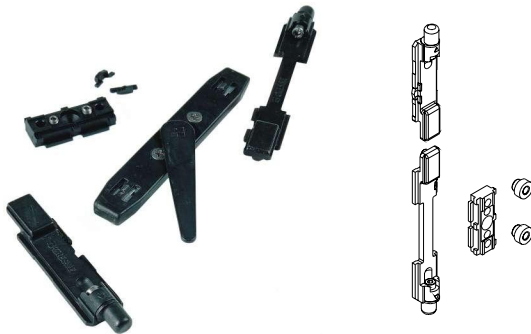

İkinci kanat sürgu seti
Two-way lever push bolt

W-893 (ithal)
(import)
W-893-a (yerli)
(native)

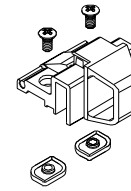

Vasistas cit cit
Cico finger catch

W-894 (ithal) W-894-a (yerli) naturel eloksalı
(import) (native) (mat anodized)
W-895 (ithal) W-895-a (yerli) pres veya renkli
(import) (native) (mill finish and painted)

AKSESUARLAR ACCESSOIRES

PENCERE VE KAPI AÇILIM MEKANİZMALARI WINDOW AND DOOR OPENING MECHANISMS

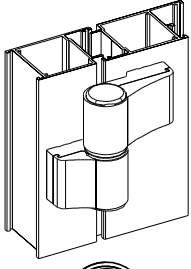

İki yapraklı kapı menteşesi
Two-leaf hinges for door

- | | | |
|---------------------------|-----------------------------|---|
| D-800 (ithal)
(import) | D-800-a (yerli)
(native) | naturel eloksalli
(mat anodized) |
| D-801 (ithal)
(import) | D-801-a (yerli)
(native) | pres veya renkli
(mill finish and painted) |

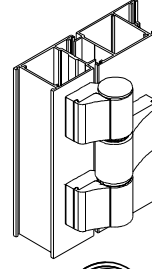
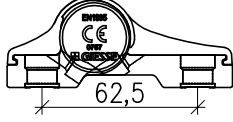

Üç yapraklı kapı menteşesi
Three-leaf hinges for door

- | | | |
|---------------------------|-----------------------------|---|
| D-803 (ithal)
(import) | D-803-a (yerli)
(native) | naturel eloksalli
(mat anodized) |
| D-804 (ithal)
(import) | D-804-a (yerli)
(native) | pres veya renkli
(mill finish and painted) |

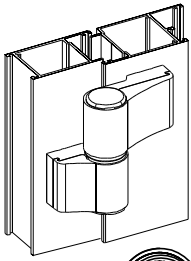
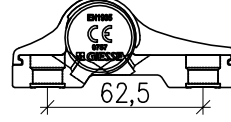

İki yapraklı kapı menteşesi
Two-leaf hinges for door

- | | | |
|---------------------------|-----------------------------|---|
| D-806 (ithal)
(import) | D-806-a (yerli)
(native) | naturel eloksalli
(mat anodized) |
| D-807 (ithal)
(import) | D-807-a (yerli)
(native) | pres veya renkli
(mill finish and painted) |

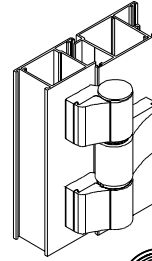
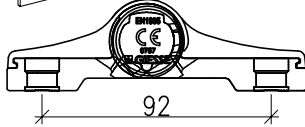

Üç yapraklı kapı menteşesi
Three-leaf hinges for door

- | | | |
|---------------------------|-----------------------------|---|
| D-809 (ithal)
(import) | D-809-a (yerli)
(native) | naturel eloksalli
(mat anodized) |
| D-810 (ithal)
(import) | D-810-a (yerli)
(native) | pres veya renkli
(mill finish and painted) |



Menteşe kademe yükseltici
Step for hinges

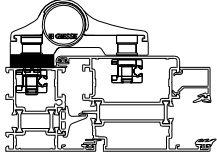

- | | | |
|---------------------------|-----------------------------|---|
| D-888 (ithal)
(import) | D-888-a (yerli)
(native) | naturel eloksalli
(mat anodized) |
| D-889 (ithal)
(import) | D-889-a (yerli)
(native) | pres veya renkli
(mill finish and painted) |



Menteşe kademe yükseltici
Step for hinges

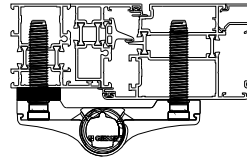

- | | | |
|---------------------------|-----------------------------|---|
| D-890 (ithal)
(import) | D-890-a (yerli)
(native) | naturel eloksalli
(mat anodized) |
| D-891 (ithal)
(import) | D-891-a (yerli)
(native) | pres veya renkli
(mill finish and painted) |

İki yapraklı kapı menteşesi için bağlantı takımı
Two-leaf hinges door for counterplates

- | | | |
|---------------------------|-----------------------------|-------------------------------------|
| D-892 (ithal)
(import) | D-892-a (yerli)
(native) | naturel eloksalli
(mat anodized) |
|---------------------------|-----------------------------|-------------------------------------|

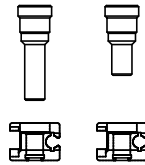
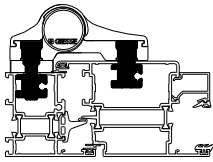

İki yapraklı kapı menteşesi için bağlantı takımı
Two-leaf hinges door for counterplates

- | | | |
|---------------------------|-----------------------------|-------------------------------------|
| D-893 (ithal)
(import) | D-893-a (yerli)
(native) | naturel eloksalli
(mat anodized) |
|---------------------------|-----------------------------|-------------------------------------|

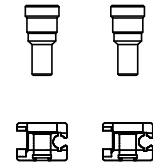
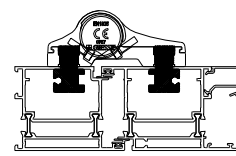

Üç yapraklı kapı menteşesi için bağlantı takımı
Three-leaf hinges door for counterplates

- | | | |
|---------------------------|-----------------------------|-------------------------------------|
| D-894 (ithal)
(import) | D-894-a (yerli)
(native) | naturel eloksalli
(mat anodized) |
|---------------------------|-----------------------------|-------------------------------------|

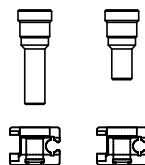
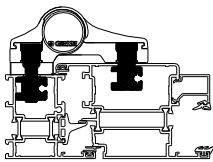

Üç yapraklı kapı menteşesi için bağlantı takımı
Three-leaf hinges door for counterplates

- | | | |
|---------------------------|-----------------------------|-------------------------------------|
| D-895 (ithal)
(import) | D-895-a (yerli)
(native) | naturel eloksalli
(mat anodized) |
|---------------------------|-----------------------------|-------------------------------------|

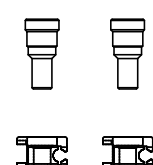
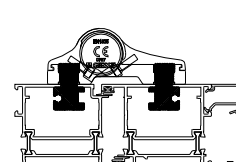

AKSESUARLAR ACCESSOIRES

PENCERE VE KAPI AÇILIM MEKANİZMALARI WINDOW AND DOOR OPENING MECHANISMS

İki ve üç yapraklı kapı menteşesi için bağlantı
Two and three-leaf hinges door for counterplates

D-896 (ithal) D-896-a (yerli) naturel eloksalli
(import) (native) (mat anodized)

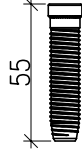
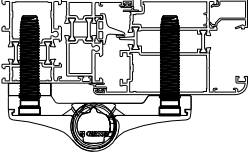

İki ve üç yapraklı kapı menteşesi için bağlantı
Two and three-leaf hinges door for counterplates

D-897 (ithal) D-897-a (yerli) naturel eloksalli
(import) (native) (mat anodized)

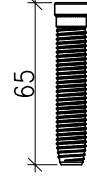
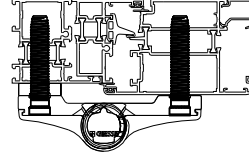

İki yapraklı kapı menteşesi (XL)
Two-leaf hinges for door (XL)

D-812 (ithal) D-812-a (yerli) naturel eloksalli
(import) (native) (mat anodized)
D-813 (ithal) D-813-a (yerli) pres veya renkli
(import) (native) (mill finish and painted)

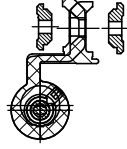

max.100 kg

Üç yapraklı kapı menteşesi (XXL)
Three-leaf hinges for door (XXL)

D-815 (ithal) D-815-a (yerli) naturel eloksalli
(import) (native) (mat anodized)
D-816 (ithal) D-816-a (yerli) pres veya renkli
(import) (native) (mill finish and painted)

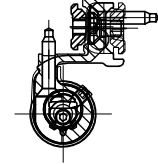

max.160 kg

Çarpma kapı menteşesi
Swinging door hinges

D-818 (ithal) D-818-a (yerli)
(import) (native)
D-819 (ithal) D-819-a (yerli)
(import) (native)

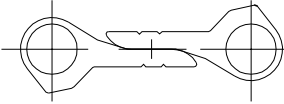

AKSESUARLAR ACCESSOIRES

PENCERE VE KAPI AÇILIM MEKANİZMALARI WINDOW AND DOOR OPENING MECHANISMS

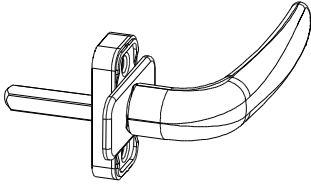

Prima kapı kolu
Prima handle

- D-821 (ithal) D-821-a (yerli) naturel eloksalli
(import) (native) (mat anodized)
- D-822 (ithal) D-822-a (yerli) pres veya renkli
(import) (native) (mill finishand and painted)

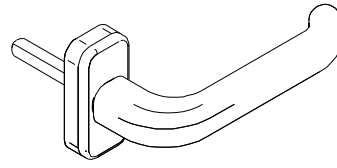

Prima kapı kolu (sağ-sol)
Prima handle (LH/RH)

- D-824 (ithal) D-824-a (yerli) naturel eloksalli
(import) (native) (mat anodized)
- D-825 (ithal) D-825-a (yerli) pres veya renkli
(import) (native) (mill finishand and painted)



Prima ikili kapı kolu
Prima handle couple

- D-827 (ithal) D-827-a (yerli) naturel eloksalli
(import) (native) (mat anodized)
- D-828 (ithal) D-828-a (yerli) pres veya renkli
(import) (native) (mill finishand and painted)



Supermaster ikili kapı kolu
Supermaster handle-couple

- D-830 (ithal) D-830-a (yerli) naturel eloksalli
(import) (native) (mat anodized)
- D-831 (ithal) D-831-a (yerli) pres veya renkli
(import) (native) (mill finishand and painted)

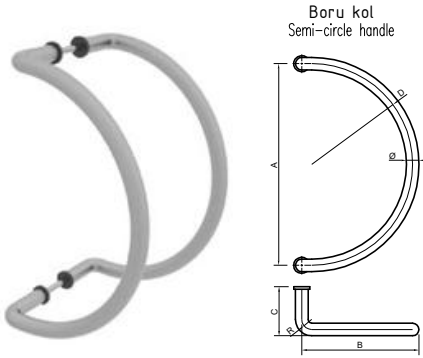

Boru kol
Semi-circle handle

- D-833-X
naturel eloksalli
(mat anodized)
- D-834-X
pres veya renkli
(mill finishand and painted)

X	Ø	R	A	B	C	D
1	20	25	110	110	60	55
2	20	25	150	130	60	75
3	20	25	200	140	60	100
4	25	40	200	150	80	100
5	25	40	300	210	80	150
6	25	40	400	250	80	200
7	30	55	300	250	80	150
8	30	55	350	250	80	175
9	32	55	300	250	80	150
10	32	55	350	175	80	175

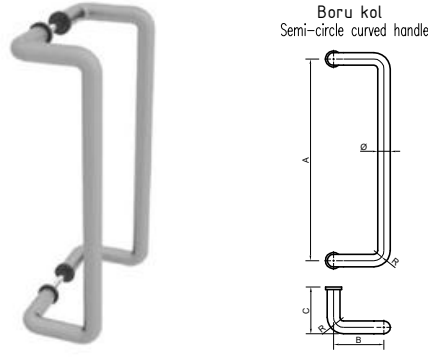

Boru kol
Semi-circle curved handle

- D-836-X
naturel eloksalli
(mat anodized)
- D-837-X
pres veya renkli
(mill finishand and painted)

X	Ø	R	A	B	C
1	20	25	110	90	60
2	20	25	150	90	60
3	20	25	200	90	60
4	25	40	200	100	80
5	25	40	250	100	80
6	25	40	300	100	80
7	25	40	350	100	80
8	25	40	400	100	80
9	30	40	300	100	80
10	30	50	350	130	80
11	30	50	600	130	80
12	32	50	300	150	80
13	32	50	350	150	80

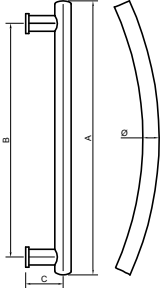

- Boru kol
Spring handle
- D-839-X
naturel eloksalli
(mat anodized)
- D-840-X
pres veya renkli
(mill finishand and painted)

X	Ø	R	A	B	C
1	30	750	600	1500	75
2	30	750	750	600	75

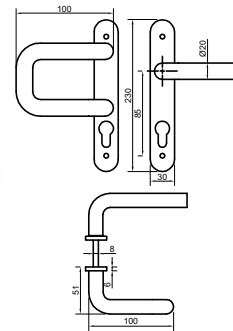

Düz-kıvrık aynalı kol
Flat-curve mirrored handles

- D-842-X
naturel eloksalli
(mat anodized)
- D-843-X
pres veya renkli
(mill finishand and painted)



Lama bant kol
Lama stripe handle

- D-845-X
naturel eloksalli
(mat anodized)

- D-846-X
pres veya renkli
(mill finishand and painted)

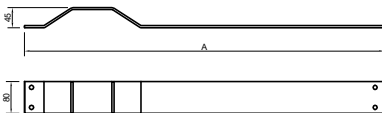

X	A
1	900
2	1000

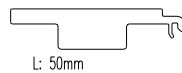

L: 50mm

Cam altı takozu (yerli)
Glass support piece (native)

- D-869 W1-W2-W3-W4-D1-D2
D65-869 W5-W6-S3
D75-869 W7-W8
D45-869 W9-W10

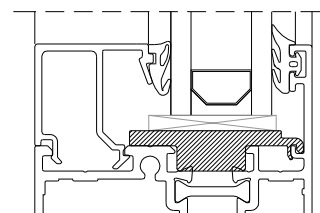

AKSESUARLAR ACCESSOIRES

PENCERE VE KAPI AÇILIM MEKANİZMALARI WINDOW AND DOOR OPENING MECHANISMS



Giesse panik kol
Panic bar mechanism

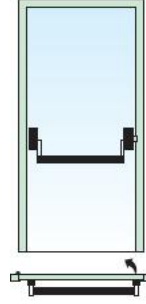

D-857
naturel eloksalli
(mat anodized)

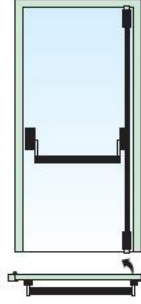

D-860
naturel eloksalli
(mat anodized)

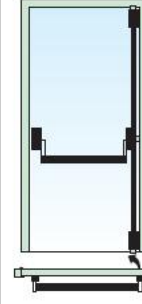

D-863
naturel eloksalli
(mat anodized)

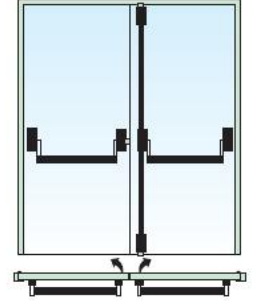

D-866
naturel eloksalli
(mat anodized)

D-858
pres veya renkli
(mill finishand and painted)

D-861
pres veya renkli
(mill finishand and painted)

D-864
pres veya renkli
(mill finishand and painted)

D-867
pres veya renkli
(mill finishand and painted)

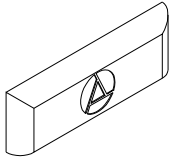

Pvc su tahliye parçası
Drainage hole cover

D-870 (yerli)
(native)

(renk secenegi belirtilmelidir)
(colour choice must be stated)

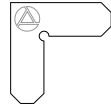

Köşe birleştirme aparatı
Shoulder aligning square

D-872 (yerli)
(native)

alüminyum 1.5mm

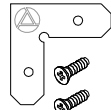

Köşe birleştirme aparatı
Shoulder aligning square

D-872-1 (yerli)
(native)

alüminyum 1.5mm

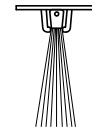

Kapı altı fırçası
Door brush

D-873 (yerli)
(native)

W3-501 profili ile kullanılır
it can use with W3-501

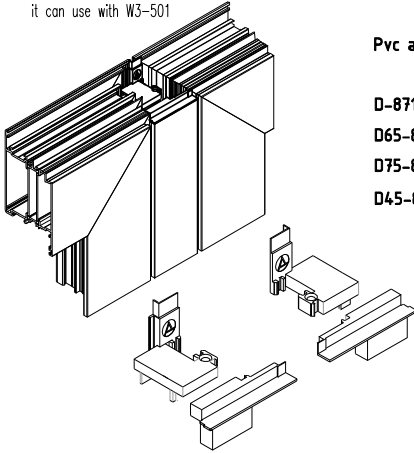

Pvc adaptör kapak (takım)
PVC adapter cover

D-871 W1-W2-W3-W4
D65-871 W5-W6
D75-871 W7-W8
D45-871 W9-W10

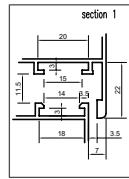

W3-501-a profili ile kullanılır
it can use with W3-501-a

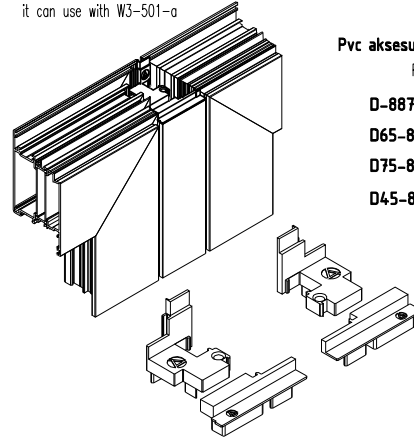

Pvc aksesuar kanal adaptör kapak (takım)
PVC adapter cover

D-887 W1-W2-W3-W4
D65-887 W5-W6
D75-887 W7-W8
D45-887 W9-W10

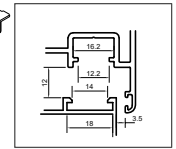

Dıştan uygulama kapı sürgüsü
Door lever bolt (from outside application)

D-882 (ithal) D-882-a (yerli) naturel eloksalli
(import) (native) (mat anodized)
D-883 (ithal) D-883-a (yerli) pres veya renkli
(import) (native) (mill finishand and painted)



Kapı sürgüsü
Door lever bolt

D-881 (ithal) D-881-a (yerli)
(import) (native)

AKSESUARLAR ACCESSOIRES

PENCERE VE KAPI AÇILIM MEKANİZMALARI WINDOW AND DOOR OPENING MECHANISMS

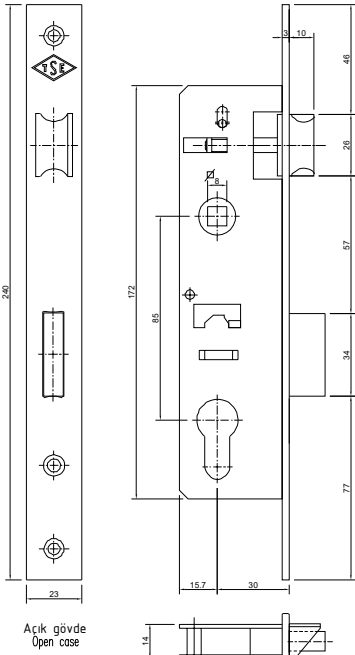

153U-30
Dar kilit(dilli)
Narrow lock (bolt)
D-874 (yerli) metalik
(native) metallic

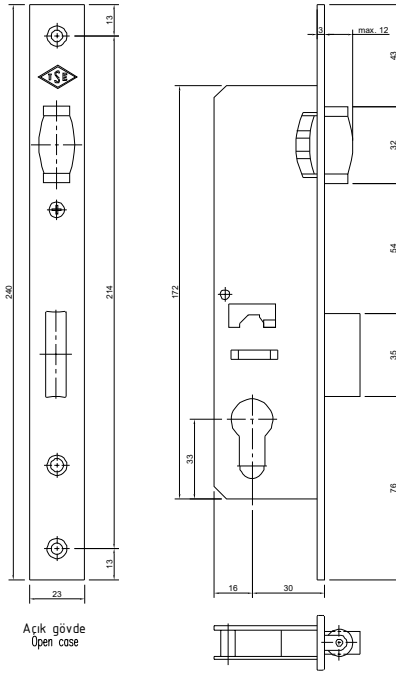

155U-30
Dar kilit (makaralı)
Narrow lock (roller)
D-876 (yerli) metalik
(native) metallic

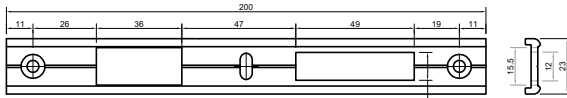

D-851 (yerli) naturel eloksalli
(native) (mat anodized)
D-852 (yerli) pres veya renkli
(native) (mill finish and painted)

Kilit karşılığı
Lock plate

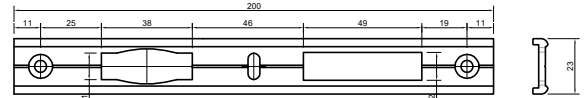

D-854 (yerli) naturel eloksalli
(native) (mat anodized)
D-855 (yerli) pres veya renkli
(native) (mill finish and painted)

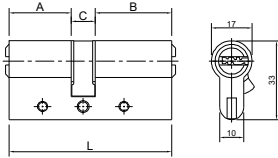

A	C	B	L	Barel Cylinders
26	10	26	62	D-878-1 (yerli) metalik
26	10	32	68	D-878-2 (yerli) metalik
30	10	40	80	D-878-3 (yerli) metalik
30	10	45	85	D-878-4 (yerli) metalik
30	10	50	90	D-878-5 (yerli) metalik
30	10	60	100	D-878-6 (yerli) metalik
25	10	65	100	D-878-7 (yerli) metalik
25	10	70	105	D-878-8 (yerli) metalik

Barel rozeti
Cylinder cover



D-848-1 naturel eloksalli (mat anodized)
D-848-2 pres veya renkli (mill finish and painted)



D-849-1 naturel eloksalli (mat anodized)
D-849-2 pres veya renkli (mill finish and painted)



D-850-1 naturel eloksalli (mat anodized)
D-850-2 pres veya renkli (mill finish and painted)

