

Yalıtımlı Pencere ve Kapı Serisi Açılım Varyasyonları

Insulated Window and Door Serie Opening Variations

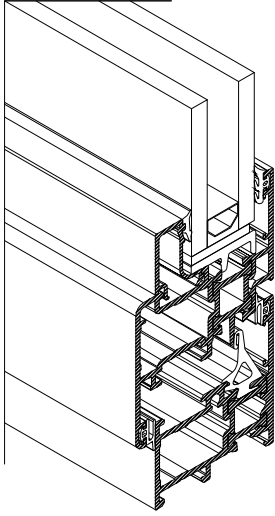

PENCERE SERİ
WINDOW SERIE

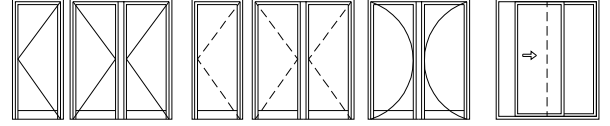
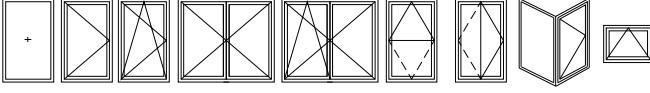
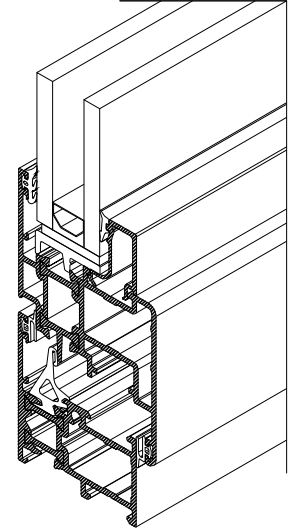

PENCERE SERİ
(PVC AKSESUAR)
WINDOW SERIE
(PVC ACCESSORIES)

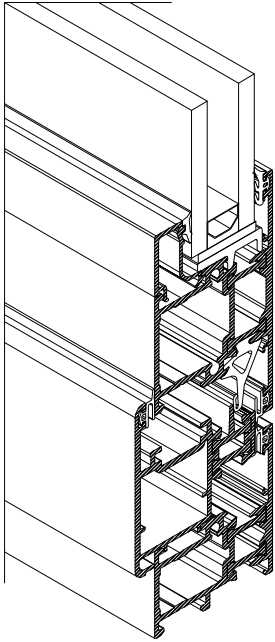

PİVOT SERİ
PIVOT SERIE

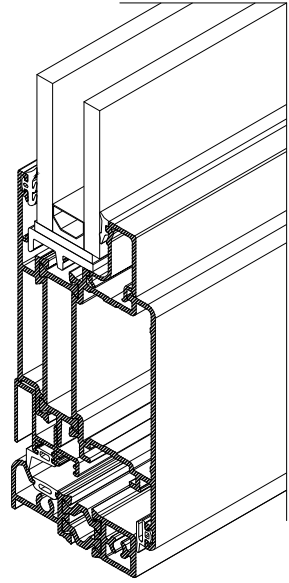

KAPI SERİ
DOOR SERIE

W9

W 45- 1.6 T Yalıtımlı Pencere ve Kapı Serisi
W45-1.6T Insulated Window and Door Serie

Alaşım Özellikleri Alloy Properties

EN AW 6060 (AlMgSi0,5 F22) EN AW 6063(AlMg0,7Si F22)

Üretim ve Mekanik Standartları Production and Mecanical Standards

EN 12020-2 - EN 755-9 - EN 755-2

W9

ÜRÜN TEKNİK ÖZELLİKLERİ PRODUCT'S TECHNICAL FEATURES

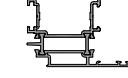









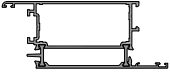

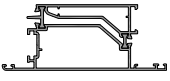

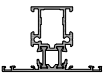

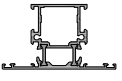

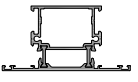

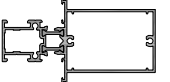
PROFİL KESİTİ PROFILE VIEW	PROFİL NO PROFILE NO	PROFİL AÇIKLAMASI PROFILE DESCRIPTION	gr/m	PROFİL KESİTİ PROFILE VIEW	PROFİL NO PROFILE NO	PROFİL AÇIKLAMASI PROFILE DESCRIPTION	gr/m
	W9-101 (49 - 29)	KASA PROFİLİ FRAME	PVC 1101	 ⚠ İşaretti profil için satış temsilcinizden bilgi alınır.	W9-214 (54.4 - 58)	PENCERE KANAT PROFİLİ CASEMENT PROFILE FOR WINDOW	PVC 1303
			POLYAMID 1093				POLYAMID 1293
 ⚠ İşaretti profil için satış temsilcinizden bilgi alınır.	W9-102 (59 - 39)	KASA PROFİLİ FRAME	PVC 1253	 ⚠ İşaretti profil için satış temsilcinizden bilgi alınır.	W9-205 (42.6 - 53.6)	PENCERE KANAT PROFİLİ CASEMENT PROFILE FOR WINDOW	PVC 1377
			POLYAMID 1244				POLYAMID 1366
 ⚠ İşaretti profil için satış temsilcinizden bilgi alınır.	W9-103 (69 - 49)	KASA PROFİLİ FRAME	PVC 1396	 ⚠ İşaretti profil için satış temsilcinizden bilgi alınır.	W9-206 (52.6 - 63.6)	PENCERE KANAT PROFİLİ CASEMENT PROFILE FOR WINDOW	PVC 1547
			POLYAMID 1387				POLYAMID 1537
 ⚠ İşaretti profil için satış temsilcinizden bilgi alınır.	W9-104 (59 - 89)	PERVAZLI KASA PROFİLİ FRAME	PVC 1478	 ⚠ İşaretti profil için satış temsilcinizden bilgi alınır.	W9-207 (89.6 - 100.6)	İÇE AÇILIR KAPI KANADI INDOOR CASEMENT PROFILE FOR DOOR	PVC 2181
			POLYAMID 1470				POLYAMID 2171
 ⚠ İşaretti profil için satış temsilcinizden bilgi alınır.	W9-105 (59 - 64)	PERVAZLI KASA PROFİLİ FRAME	PVC 1370	 ⚠ İşaretti profil için satış temsilcinizden bilgi alınır.	W9-208 (70 - 81)	İÇE AÇILIR KAPI KANADI INDOOR CASEMENT PROFILE FOR DOOR	PVC 1828
			POLYAMID 1362				POLYAMID 1817
 ⚠ İşaretti profil için satış temsilcinizden bilgi alınır.	W9-106 (29 - 67.5)	CEPHE - PENCERE ADAPTÖRÜ FACADE - WINDOW ADAPTOR	PVC 1375	 ⚠ İşaretti profil için satış temsilcinizden bilgi alınır.	W9-209 (100.6 - 49.6)	DIŞA AÇILIR KAPI KANADI OUTDOOR CASEMENT PR. FOR DOOR	PVC 1906
			POLYAMID 1367				POLYAMID 1897
 ⚠ İşaretti profil için satış temsilcinizden bilgi alınır.	W9-201 (37 - 48)	PENCERE KANAT PROFİLİ CASEMENT PROFILE FOR WINDOW	PVC 1252	 ⚠ İşaretti profil için satış temsilcinizden bilgi alınır.	W9-210 (114.6 - 63.6)	DIŞA AÇILIR KAPI KANADI OUTDOOR CASEMENT PR. FOR DOOR	PVC 2154
			POLYAMID 1241				POLYAMID 2145
 ⚠ İşaretti profil için satış temsilcinizden bilgi alınır.	W9-202 (47 - 58)	PENCERE KANAT PROFİLİ CASEMENT PROFILE FOR WINDOW	PVC 1422	 ⚠ İşaretti profil için satış temsilcinizden bilgi alınır.	W9-211 (100 - 56.6)	DIŞA AÇILIR KAPI KANADI OUTDOOR CASEMENT PR. FOR DOOR	PVC 1812
			POLYAMID 1412				POLYAMID 1802
 ⚠ İşaretti profil için satış temsilcinizden bilgi alınır.	W9-203 (57 - 68)	PENCERE KANAT PROFİLİ CASEMENT PROFILE FOR WINDOW	PVC 1593	 ⚠ İşaretti profil için satış temsilcinizden bilgi alınır.	W9-212 (84 - 95)	İÇE AÇILIR KAPI KANADI INDOOR CASEMENT PROFILE FOR DOOR	PVC 2067
			POLYAMID 1583				POLYAMID 2057
 ⚠ İşaretti profil için satış temsilcinizden bilgi alınır.	W9-204 (44.4 - 48)	PENCERE KANAT PROFİLİ CASEMENT PROFILE FOR WINDOW	PVC 1155	 ⚠ İşaretti profil için satış temsilcinizden bilgi alınır.	W9-213 (77.4 - 81)	İÇE AÇILIR KAPI KANADI INDOOR CASEMENT PROFILE FOR DOOR	PVC 1604
			POLYAMID 1145				POLYAMID 1594

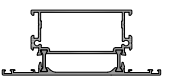
Profil değerleri teoriktir. Ağırlık olarak testimde yapılan tartım geçerlidir.
Profil imatları TS EN 12020-2 ve TS EN 755-9 toleransı,
Moment değerleri EN 14024'e göre hesaplanmıştır.

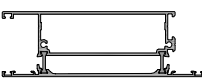
Profile values are theoretical pre-shipment weight will be valid.
The tolerances of Profile manufacturing are calculated according to EN 12020-2
and TS EN 755-9; moment values are calculated according to EN 14024.

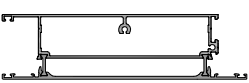
W9

ÜRÜN TEKNİK ÖZELLİKLERİ PRODUCT'S TECHNICAL FEATURES

PROFİL KESİTİ PROFILE VIEW	PROFİL NO PROFILE NO	PROFİL AÇIKLAMASI PROFILE DESCRIPTION	gr/m	PROFİL KESİTİ PROFILE VIEW	PROFİL NO PROFILE NO	PROFİL AÇIKLAMASI PROFILE DESCRIPTION	gr/m
	W9-215 (91.4 - 95)	İÇE AÇILIR KAPI KANADI INDOOR CASEMENT PROFILE FOR DOOR	PVC 1794 POLYAMID 1783		W-503 (29.3 - 20.1)	DAMLALIK PROFİLİ WEATHERDIP PROFILE	211
	W9-216 (114.2 - 70.6)	DIŞA AÇILIR KAPI KANADI OUTDOOR CASEMENT PR. FOR DOOR	PVC 2055 POLYAMID 2046		W10-504 (18.8 - 45)	ÇARPMA KAPI ADAPTÖRÜ IMPACT DOOR ADAPTER	285
	W9-301 (69 - 29)	ORTA KAYIT PROFİLİ TRANSOM PROFILE	PVC 1232 POLYAMID 1224		W10-505 (12.4 - 45)	ÇARPMA KAPI ADAPTÖRÜ IMPACT DOOR ADAPTER	239
	W9-302 (79 - 39)	ORTA KAYIT PROFİLİ TRANSOM PROFILE	PVC 1393 POLYAMID 1385		W-506 (31.9 - 29)	PANJUR PROFİLİ SHUTTER PROFILE	363
	W9-303 (89 - 49)	ORTA KAYIT PROFİLİ TRANSOM PROFILE	PVC 1536 POLYAMID 1527		W-507 (44 - 55)	PANJUR DÜŞEY PROFİLİ SHUTTER VERTICAL PROFILE	834
	W9-304 (69 - 29)	TAKVİYELİ ORTA KAYIT REINFORCED TRANSOM PROFILE	PVC 2066 POLYAMID 2057		W-521 (124 - 10)	LAMBİRİ PROFİLİ WAINSCOT PROFILE	805
	W9-401 (110 - 70)	ETEK-ORTA KAYIT PROFİLİ PLINTH-TRANSOM PROFILE	PVC 1800 POLYAMID 1791		W-522 (88 - 10)	LAMBİRİ PROFİLİ WAINSCOT PROFILE	519
	W9-403 (140 - 120)	ETEK PROFİLİ PLINTH PROFILE	PVC 2301 POLYAMID 2292		W-523 (45 - 75.8)	MENFEZ PROFİLİ CULVERT PROFILE	647
	W9-402 (170 - 150)	ETEK PROFİLİ PLINTH PROFILE	PVC 2787 POLYAMID 2778		W-524 (105 - 1.6)	DENİZLİK PROFİLİ CULVERT PROFILE	639
	W9-550 (47.1 - 47.1)	90 KÖŞE PROFİLİ 90 CORNER PROFILE	PVC 1172 POLYAMID 1165		W-525 (105 - 1.8)	DENİZLİK PROFİLİ CULVERT PROFILE	714

Profil değerleri teoriktir. Ağırlık olarak testimde yapılan tartım geçerlidir.
Profil imalatları TS EN 12020-2 ve TS EN 755-9 toleransı,
Moment değerleri EN 14024'e göre hesaplanmıştır.

Profile values are theoretical pre-shipment weight will be valid.
The tolerances of Profile manufacturing are calculated according to EN 12020-2
and TS EN 755-9; moment values are calculated according to EN 14024.

W9

ÜRÜN TEKNİK ÖZELLİKLERİ
PRODUCT'S TECHNICAL FEATURES













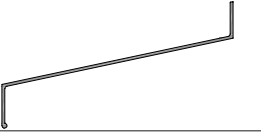

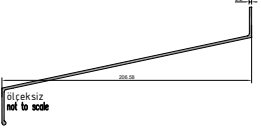

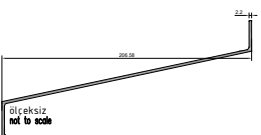

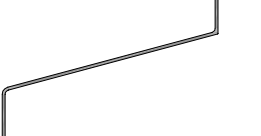

PROFİL KESİTİ PROFILE VIEW	PROFİL NO PROFILE NO	PROFİL AÇIKLAMASI PROFILE DESCRIPTION	gr/m	PROFİL KESİTİ PROFILE VIEW	PROFİL NO PROFILE NO	PROFİL AÇIKLAMASI PROFILE DESCRIPTION	gr/m
	W-511 (3.5 - 24.5)	CAM ÇITASI GLASS BEAM	187	 <small>⚠ İşaretti profil için satış temsilcinizden bilgi alınız.</small>	W-511-a (3.5 - 24.4)	CAM ÇITASI GLASS BEAM	193
	W-512 (7.5 - 24.5)	CAM ÇITASI GLASS BEAM	206		W-512-a (7.5 - 24.5)	CAM ÇITASI GLASS BEAM	194
	W-513 (11.5 - 24.5)	CAM ÇITASI GLASS BEAM	227		W-513-a (11.5 - 24.4)	CAM ÇITASI GLASS BEAM	216
	W-514 (15.5 - 24.5)	CAM ÇITASI GLASS BEAM	252		W-514-a (15.5 - 24.4)	CAM ÇITASI GLASS BEAM	228
	W-515 (19.5 - 24.5)	CAM ÇITASI GLASS BEAM	273		W-515-a (19.5 - 24.4)	CAM ÇITASI GLASS BEAM	242
	W-516 (23.5 - 24.5)	CAM ÇITASI GLASS BEAM	286		W-516-a (23.5 - 24.4)	CAM ÇITASI GLASS BEAM	270
	W-517 (27.5 - 24.5)	CAM ÇITASI GLASS BEAM	299		W-517-a (27.5 - 24.4)	CAM ÇITASI GLASS BEAM	284
					W-518-a (31.5 - 24.4)	CAM ÇITASI GLASS BEAM	297
					W-512-B (7.5 - 24.2)	CAM ÇITASI GLASS BEAM	227

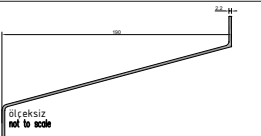
Profil değerleri teoriktir. Ağırlık olarak testimde yapılan tartım geçerlidir.
Profil imalatları TS EN 12020-2 ve TS EN 755-9 toleransı,
Moment değerleri EN 14024'e göre hesaplanmıştır.

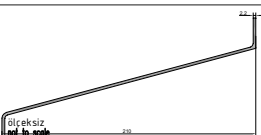
Profile values are theoretical pre-shipment weight will be valid.
The tolerances of Profile manufacturing are calculated according to EN 12020-2
and TS EN 755-9; moment values are calculated according to EN 14024.

W9

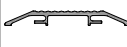
ÜRÜN TEKNİK ÖZELLİKLERİ PRODUCT'S TECHNICAL FEATURES

PROFİL KESİTİ PROFILE VIEW	PROFİL NO PROFILE NO	PROFİL AÇIKLAMASI PROFILE DESCRIPTION	gr/m	PROFİL KESİTİ PROFILE VIEW	PROFİL NO PROFILE NO	PROFİL AÇIKLAMASI PROFILE DESCRIPTION	gr/m
	W-526 (160.61 - 1.8)	DENİZLİK PROFİLİ CULVERT PROFILE	1066		W-536 (40 - 26)	BİNİ PROFİLİ INTERLOCKING PROFILE	292
	W-527 (160.61 - 2)	DENİZLİK PROFİLİ CULVERT PROFILE	1181		W-537 (25 - 26)	BİNİ PROFİLİ INTERLOCKING PROFILE	226
 ölçeksiz not to scale	W-528 (206.58 - 1.9)	DENİZLİK PROFİLİ CULVERT PROFILE	1367		W-538 (25 - 25)	BİNİ PROFİLİ INTERLOCKING PROFILE	249
 ölçeksiz not to scale	W-529 (206.58 - 2.2)	DENİZLİK PROFİLİ CULVERT PROFILE	1577		W-539 (45 - 35)	BİNİ PROFİLİ INTERLOCKING PROFILE	460
	W-530 (150 - 2)	DENİZLİK PROFİLİ CULVERT PROFILE	1209		W-540 (20.6 - 40.4)	BİNİ PROFİLİ INTERLOCKING PROFILE	208
	W-531 (170 - 2)	DENİZLİK PROFİLİ CULVERT PROFILE	1322		W-541 (28 - 26.7)	BİNİ PROFİLİ INTERLOCKING PROFILE	219
 ölçeksiz not to scale	W-532 (190 - 2.2)	DENİZLİK PROFİLİ CULVERT PROFILE	1573		W-542 (48.5 - 26.3)	BİNİ PROFİLİ INTERLOCKING PROFILE	306
 ölçeksiz not to scale	W-533 (210 - 2.2)	DENİZLİK PROFİLİ CULVERT PROFILE	1696	  İşaretti profil için satış temsilcilerinizden bilgi alınır.	W-543 (20 - 22.1)	KASA ADAPTÖRÜ FRAME ADAPTER	213
	W-534 (40 - 26.5)	BİNİ PROFİLİ INTERLOCKING PROFILE	328		W-544 (88 - 10)	EŞİK PROFİLİ THRESHOLD PROFILE	728
	W-535 (40 - 26.5)	BİNİ PROFİLİ INTERLOCKING PROFILE	229		W-545 (62.3 - 12)	EŞİK PROFİLİ THRESHOLD PROFILE	578

Profil değerleri teoriktir. Ağırlık olarak testimde yapılan tartım geçerlidir.
Profil imalatları TS EN 12020-2 ve TS EN 755-9 toleransı,
Moment değerleri EN 14024'e göre hesaplanmıştır.

Profile values are theoretical pre-shipment weight will be valid.
The tolerances of Profile manufacturing are calculated according to EN 12020-2
and TS EN 755-9; moment values are calculated according to EN 14024.

W9

ÜRÜN TEKNİK ÖZELLİKLERİ PRODUCT'S TECHNICAL FEATURES













PROFİL KESİTİ PROFILE VIEW	PROFİL NO PROFILE NO	PROFİL AÇIKLAMASI PROFILE DESCRIPTION	gr/m	PROFİL KESİTİ PROFILE VIEW	PROFİL NO PROFILE NO	PROFİL AÇIKLAMASI PROFILE DESCRIPTION	gr/m
	W-547 (54 - 9.7)	ÇARPMA MENTEŞE TAKOZU IMPACT DOOR ADAPTER	621		W-614 (100 - 100) 47.6mm	KÖŞE BİRLEŞTİRME CORNER CLEATS	5318
	SC0307 (55 - 55) (9.71 mm)	KÖŞE BİRLEŞTİRME CORNER CLEATS	2140	 ⚠ İşaretti profil için satış temsilcinizden bilgi alınır.	W-629 (96.1 - 61.6) 61.6mm	KÖŞE BİRLEŞTİRME CORNER CLEATS	3090
	SC0309 (55 - 55)	KÖŞE BİRLEŞTİRME CORNER CLEATS	1636	 ölçeksiz not to scale	W-615 (120,2 - 120,2) 61.6mm	KÖŞE BİRLEŞTİRME CORNER CLEATS	6313
 ⚠ İşaretti profil için satış temsilcinizden bilgi alınır.	W-625 (74 - 74) 14.6mm	KÖŞE BİRLEŞTİRME CORNER CLEATS	1560		W-606 (23.6 - 39.2)	ORTA KAYIT BİRLEŞTİRME CORNER CLEATS FOR TRANSOM	482
	W-611 (70 - 70) 14.6mm	KÖŞE BİRLEŞTİRME CORNER CLEATS	2520		W-608 (24.1 - 39)	ORTA KAYIT BİRLEŞTİRME CORNER CLEATS FOR TRANSOM	583
 ⚠ İşaretti profil için satış temsilcinizden bilgi alınır.	W-626 (65.3 - 65.3) 24.6mm	KÖŞE BİRLEŞTİRME CORNER CLEATS	1762	 ⚠ İşaretti profil için satış temsilcinizden bilgi alınır.	W9-501 (31 - 56.9)	AÇILIM ADAPTÖRÜ OPENING ADAPTER	PVC 1176 POLYAMİD 1167
	W-612 (67 - 67) 24.6mm	KÖŞE BİRLEŞTİRME CORNER CLEATS	3524	 ⚠ İşaretti profil için satış temsilcinizden bilgi alınır.	W9-501-a (31 - 56.9)	AÇILIM ADAPTÖRÜ OPENING ADAPTER	PVC 1187 POLYAMİD 1179
 ⚠ İşaretti profil için satış temsilcinizden bilgi alınır.	W-627 (72.6 - 72.6) 34.6mm	KÖŞE BİRLEŞTİRME CORNER CLEATS	2091	 ⚠ İşaretti profil için satış temsilcinizden bilgi alınır.	W10-508 (29.4 - 31)	ETEK ADAPTÖRÜ PLINTH ADAPTER	300
	W-613 (85 - 85) 34.6mm	KÖŞE BİRLEŞTİRME CORNER CLEATS	3945	 ⚠ İşaretti profil için satış temsilcinizden bilgi alınır.	W9-510 (47 - 65)	AÇILIM ADAPTÖRÜ OPENING ADAPTER	PVC 993 POLYAMİD 984
 ⚠ İşaretti profil için satış temsilcinizden bilgi alınır.	W-628 (81.1 - 82) 47.6mm	KÖŞE BİRLEŞTİRME CORNER CLEATS	2451	 ⚠ İşaretti profil için satış temsilcinizden bilgi alınır.	W9-504 (57 - 14.6)	PİVOT ADAPT. PROFİLİ PIVOT ADAPT. PROFILE	PVC 1076 POLYAMİD 1065

Profil değerleri teoriktir. Ağırlık olarak testimde yapılan tartım geçerlidir.
Profil imatları TS EN 12020-2 ve TS EN 755-9 toleransı,
Moment değerleri EN 14024'e göre hesaplanmıştır.

Profile values are theoretical pre-shipment weight will be valid.
The tolerances of Profile manufacturing are calculated according to EN 12020-2
and TS EN 755-9; moment values are calculated according to EN 14024.

W9

ÜRÜN TEKNİK ÖZELLİKLERİ PRODUCT'S TECHNICAL FEATURES

PROFİL KESİTİ PROFILE VIEW	PROFİL NO PROFILE NO	PROFİL AÇIKLAMASI PROFILE DESCRIPTION	gr/m	PROFİL KESİTİ PROFILE VIEW	PROFİL NO PROFILE NO	PROFİL AÇIKLAMASI PROFILE DESCRIPTION	gr/m
	W4-504 (17.3 - 25)	ETEK ADAPTÖRÜ PLINTH ADAPTER	227		W-608\2 (23.6-39.5)	ORTA KAYIT BİRLEŞTİRME CORNER CLEATS FOR TRANSOM	904
	W4-505 (12.8 - 25)	ETEK ADAPTÖRÜ PLINTH ADAPTER	184		W4-508 (17.3 - 55)	PERVAZ ADAPTÖRÜ FRAME ADAPTER	356
	W1-508 (4.2 - 19)	TİJ PROFİLİ PUSHING ROD PROFILE	138		W-548 (52.6 - 41.4)	BİNİ PROFİLİ INTERLOCKING PROFILE	424
	W-509 (95 - 4)	LAMBİRİ PROFİLİ WAINSCOT PROFILE	319				
	W-510 (4.3 - 92.7)	LAMBİRİ PROFİLİ WAINSCOT PROFILE	342				
	W-555 (17 - 47.5)	EŞİK PROFİLİ THRESHOLD PROFILE	PVC 767 POLYAMİD 758				
	W-557 (24.5 - 20.5)	ETEK ADAPTÖRÜ PLINTH ADAPTER	260				
	W-558 (37.6 - 20)	ETEK ADAPTÖRÜ PLINTH ADAPTER	173				
	W-559 (37.6 - 20)	ETEK ADAPTÖRÜ PLINTH ADAPTER	216				
	W3-511 (16 - 57.4)	CEPHE BAĞLANTI PROFİLİ CONNECTION PROFILE FOR FAÇADE	496				

Profil değerleri teoriktir. Ağırlık olarak testimde yapılan tartım geçerlidir.
Profil imatları TS EN 12020-2 ve TS EN 755-9 toleransı,
Moment değerleri EN 14024'e göre hesaplanmıştır.

Profile values are theoretical pre-shipment weight will be valid.
The tolerances of Profile manufacturing are calculated according to EN 12020-2
and TS EN 755-9; moment values are calculated according to EN 14024.

W9
W 45-1.6 T YALITIMLI SERİ PROFİLLERİ
W45-1.6 T INSULATED SERIES

ÜRÜN TEKNİK ÖZELLİKLERİ
PRODUCT'S TECHNICAL FEATURES

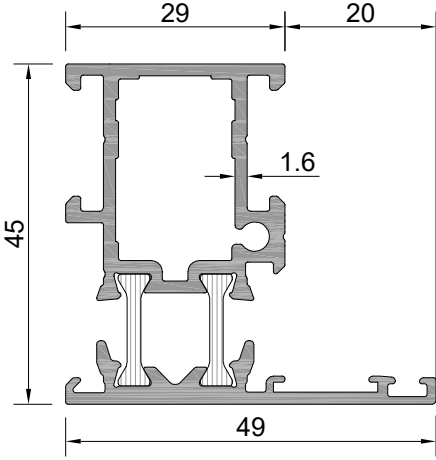

Profil No : W9-101

Ağırlık PVC	: 1101	gr/m
Ağırlık POLY	: 1093	gr/m
lx	: 7,30	cm ⁴
ly	: 4,54	cm ⁴

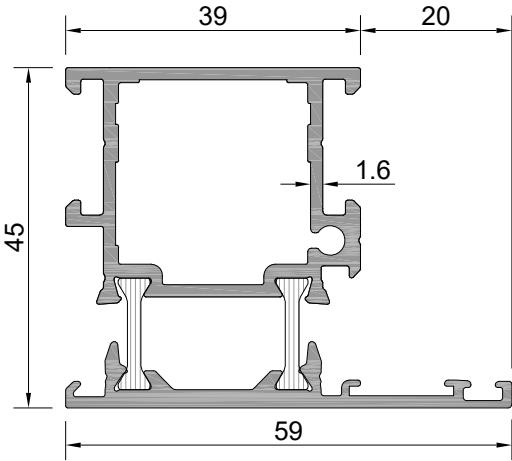
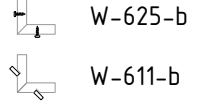

Profil No : W9-102 ⚠

Ağırlık PVC	: 1253	gr/m
Ağırlık POLY	: 1244	gr/m
lx	: 8,76	cm ⁴
ly	: 8,89	cm ⁴

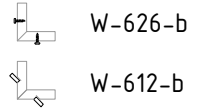

⚠ İşaretili profil için satış temsilcinizden bilgi alınır.

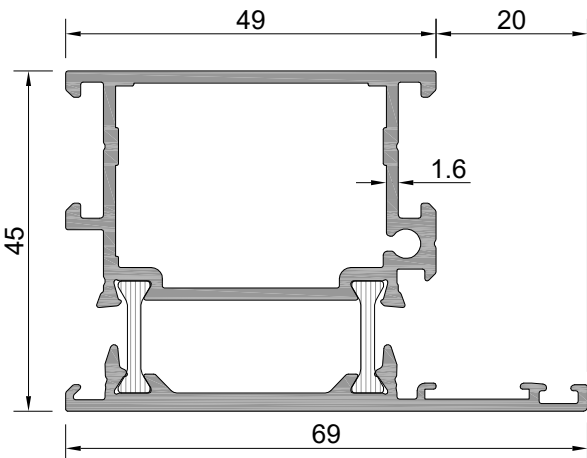

Profil No : W9-103 ⚠

Ağırlık PVC	: 1396	gr/m
Ağırlık POLY	: 1387	gr/m
lx	: 10,10	cm ⁴
ly	: 15,30	cm ⁴

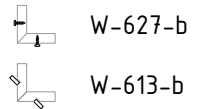

⚠ İşaretili profil için satış temsilcinizden bilgi alınır.

W9
W 45-1.6 T YALITIMLI SERİ PROFİLLERİ
W45-1.6 T INSULATED SERIES

ÜRÜN TEKNİK ÖZELLİKLERİ
PRODUCT'S TECHNICAL FEATURES

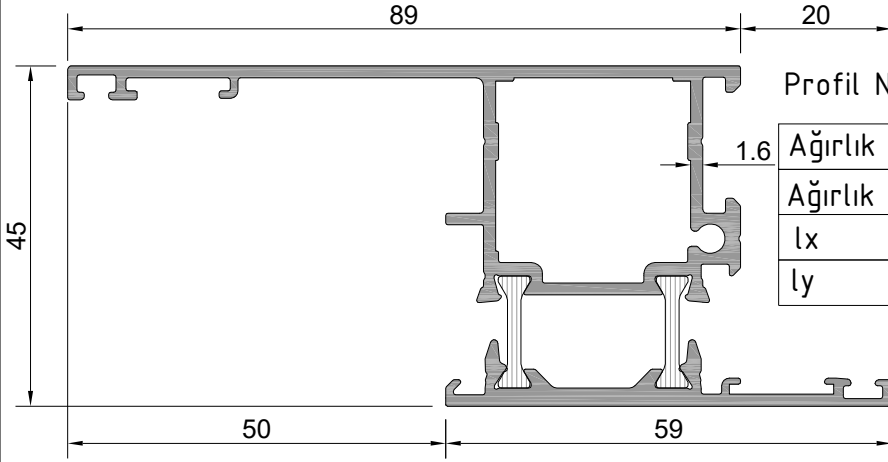

Profil No: W9-104 ⚠

Ağırlık PVC	: 14,78	gr/m
Ağırlık POLY	: 14,70	gr/m
lx	: 12,26	cm ⁴
ly	: 28,63	cm ⁴

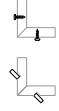

W-626-b

W-612-b

⚠ İşaretili profil için satış temsilcinizden bilgi alınız.

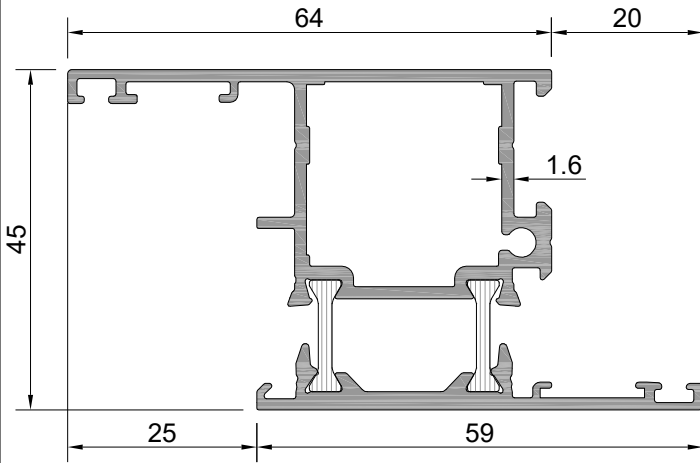

Profil No: W9-105 ⚠

Ağırlık PVC	: 1370	gr/m
Ağırlık POLY	: 1362	gr/m
lx	: 10,78	cm ⁴
ly	: 14,67	cm ⁴

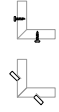

W-626-b

W-612-b

⚠ İşaretili profil için satış temsilcinizden bilgi alınız.

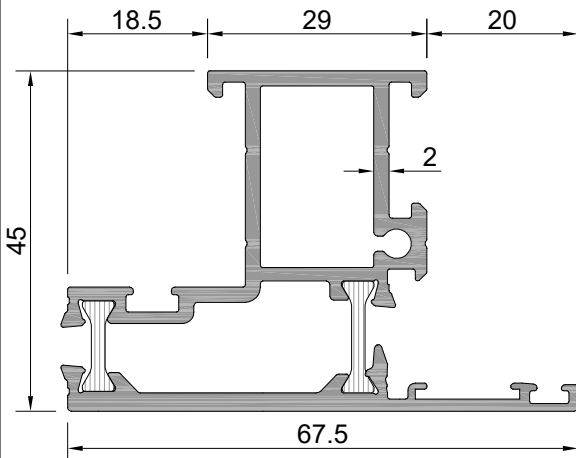

Profil No: W9-106 ⚠

Ağırlık PVC	: 1375	gr/m
Ağırlık POLY	: 1367	gr/m
lx	: 8,94	cm ⁴
ly	: 11,57	cm ⁴

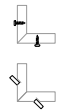

W-625-b

W-611-b

⚠ İşaretili profil için satış temsilcinizden bilgi alınız.

W9
W 45-1.6 T YALITIMLI SERİ PROFİLLERİ
W45-1.6 T INSULATED SERIES

ÜRÜN TEKNİK ÖZELLİKLERİ
PRODUCT'S TECHNICAL FEATURES

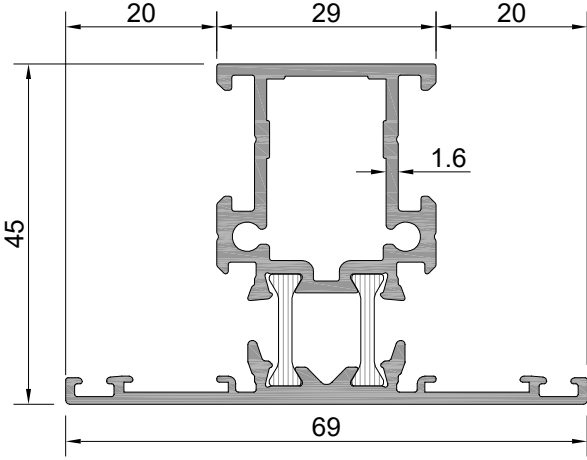

Profil No: W9-301

Ağırlık PVC	: 1232	gr/m
Ağırlık POLY	: 1224	gr/m
lx	: 8,01	cm ⁴
ly	: 7,63	cm ⁴

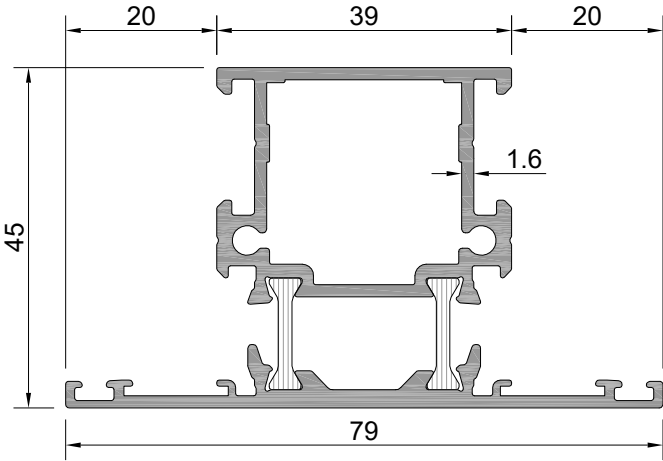
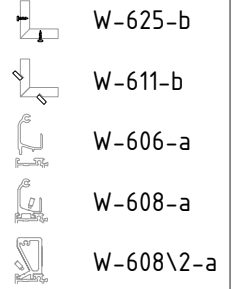

Profil No: W9-302

Ağırlık PVC	: 1393	gr/m
Ağırlık POLY	: 1385	gr/m
lx	: 9,51	cm ⁴
ly	: 13,39	cm ⁴

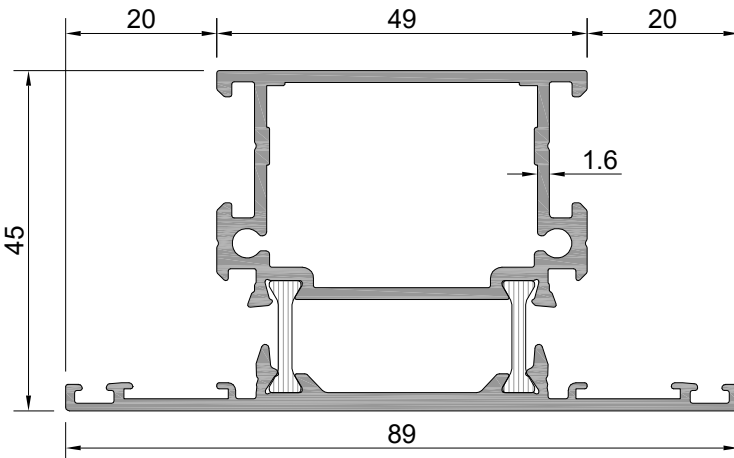
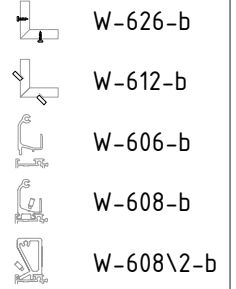

Profil No: W9-303 ⚠

Ağırlık PVC	: 1536	gr/m
Ağırlık POLY	: 1527	gr/m
lx	: 10,91	cm ⁴
ly	: 21,42	cm ⁴

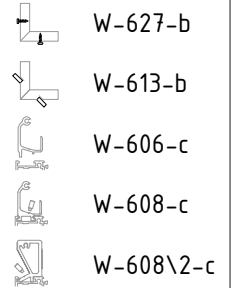

⚠ İşareti profil için satış temsilcinizden bilgi alınır.

Profil değerleri teoriktir. Ağırlık olarak testimde yapılan tartım geçerlidir.
Profil imatları TS EN 12020-2 ve TS EN 755-9 toleransı,
Moment değerleri EN 14024'e göre hesaplanmıştır.

Profile values are theoretical pre-shipment weight will be valid.
The tolerances of Profile manufacturing are calculated according to EN 12020-2
and TS EN 755-9; moment values are calculated according to EN 14024.



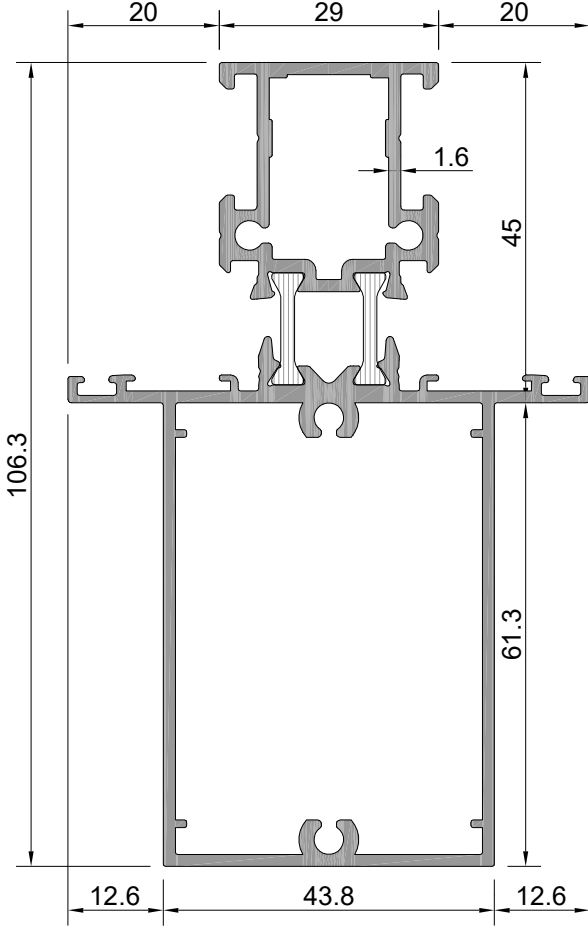

W9
W 45-1.6 T YALITIMLI SERİ PROFİLLERİ
W45-1.6 T INSULATED SERIES

ÜRÜN TEKNİK ÖZELLİKLERİ
PRODUCT'S TECHNICAL FEATURES



Profil No: W9-304 

Ağırlık PVC	: 2066	gr/m
Ağırlık POLY	: 2057	gr/m
Ix	: 64,05	cm ⁴
Iy	: 17,49	cm ⁴

-  W-626-b
-  W-612-b
-  W-606-a
-  W-608-a
-  W-608\2-a

 İşaretili profil için satış temsilcinizden bilgi alınır.

W9
W 45-1.6 T YALITIMLI SERİ PROFİLLERİ
W45-1.6 T INSULATED SERIES

ÜRÜN TEKNİK ÖZELLİKLERİ
PRODUCT'S TECHNICAL FEATURES

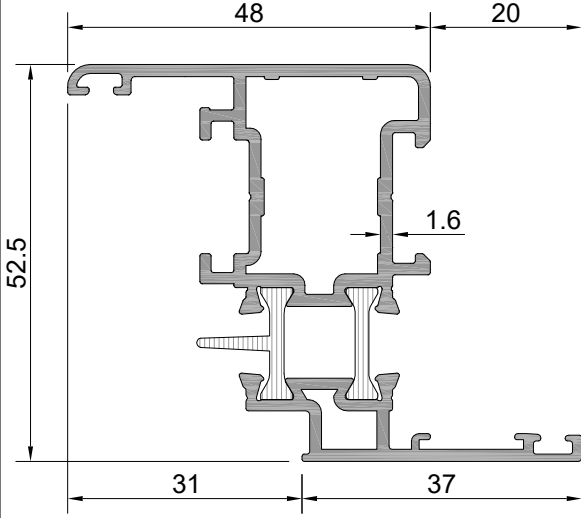

Profil No: W9-201

Ağırlık PVC	: 1252	gr/m
Ağırlık POLY	: 1241	gr/m
lx	: 11,30	cm ⁴
ly	: 7,04	cm ⁴

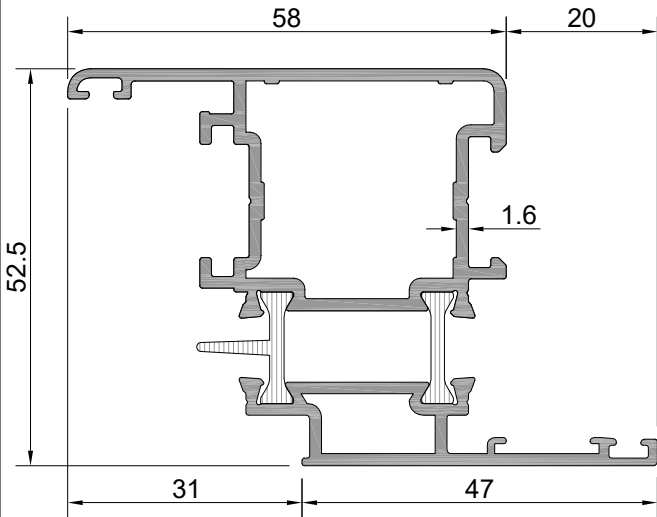
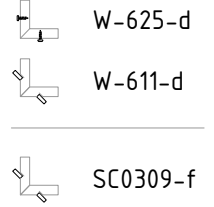

Profil No: W9-202

Ağırlık PVC	: 1422	gr/m
Ağırlık POLY	: 1412	gr/m
lx	: 13,30	cm ⁴
ly	: 12,38	cm ⁴

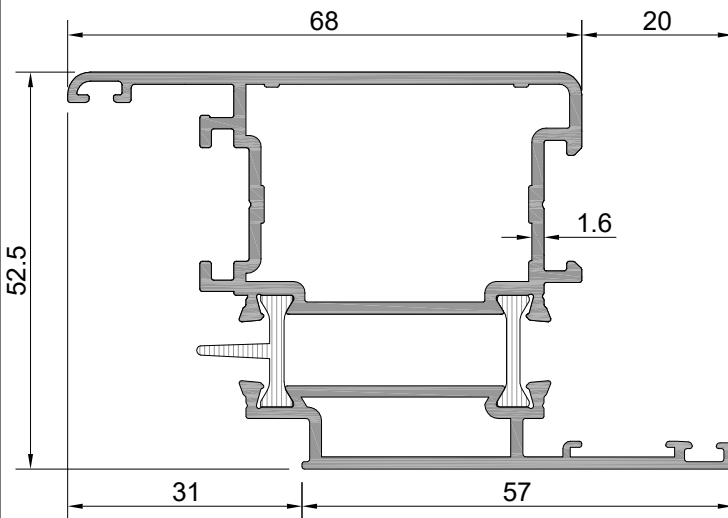
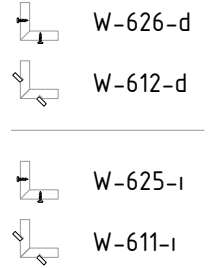

Profil No: W9-203 ⚠

Ağırlık PVC	: 1593	gr/m
Ağırlık POLY	: 1583	gr/m
lx	: 15,28	cm ⁴
ly	: 20,22	cm ⁴

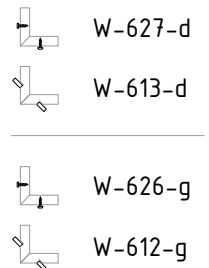

⚠ İşareti profil için satış temsilcinizden bilgi alınız.

Profil değerleri teoriktir. Ağırlık olarak testimde yapılan tartım geçerlidir.
Profil imalatları TS EN 12020-2 ve TS EN 755-9 toleransı,
Moment değerleri EN 14024'e göre hesaplanmıştır.

Profile values are theoretical pre-shipment weight will be valid.
The tolerances of Profile manufacturing are calculated according to EN 12020-2
and TS EN 755-9; moment values are calculated according to EN 14024.

W9
W 45-1.6 T YALITIMLI SERİ PROFİLLERİ
W45-1.6 T INSULATED SERIES

ÜRÜN TEKNİK ÖZELLİKLERİ
PRODUCT'S TECHNICAL FEATURES

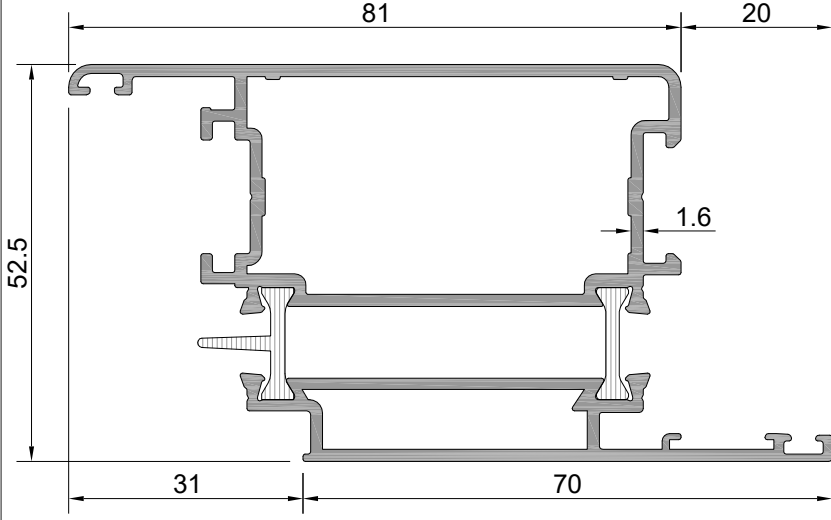

Profil No: W9-208

Ağırlık PVC	: 1828	gr/m
Ağırlık POLY	: 1817	gr/m
lx	: 17,92	cm ⁴
ly	: 34,56	cm ⁴

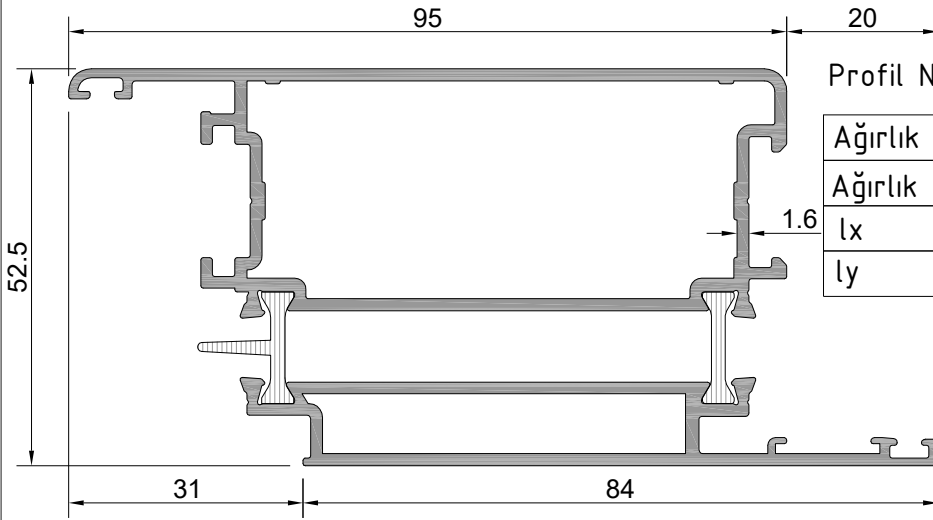
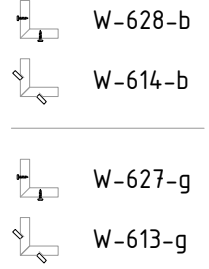

Profil No: W9-212 ⚠

Ağırlık PVC	: 2067	gr/m
Ağırlık POLY	: 2057	gr/m
lx	: 20,63	cm ⁴
ly	: 55,94	cm ⁴

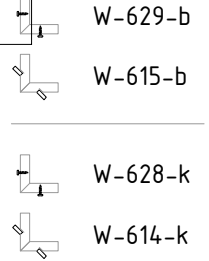

⚠ İşareti profil için satış temsilcinizden bilgi alınız.

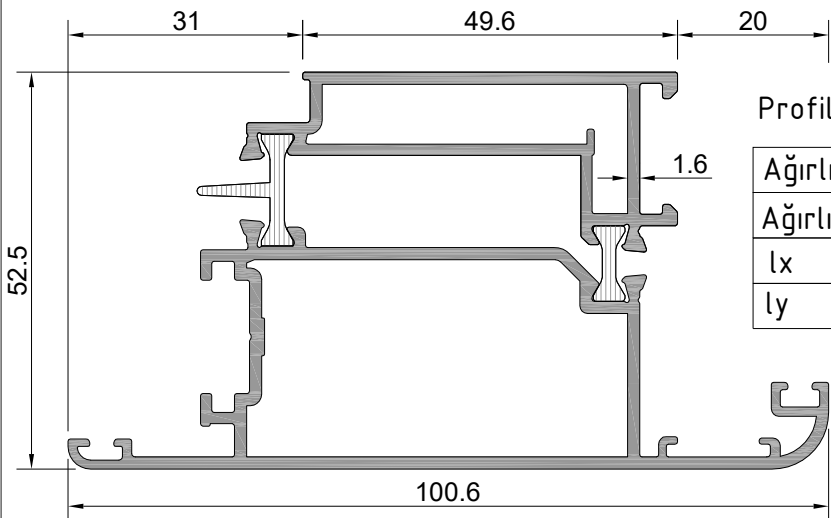

Profil No: W9-209 ⚠

Ağırlık PVC	: 1906	gr/m
Ağırlık POLY	: 1897	gr/m
lx	: 17,96	cm ⁴
ly	: 39,51	cm ⁴

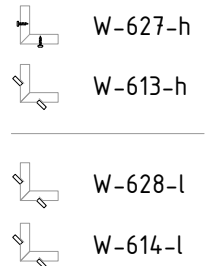

⚠ İşareti profil için satış temsilcinizden bilgi alınız.

Profil değerleri teoriktir. Ağırlık olarak testimde yapılan tartım geçerlidir.
Profil imalatları TS EN 12020-2 ve TS EN 755-9 toleransı,
Moment değerleri EN 14024'e göre hesaplanmıştır.

Profile values are theoretical pre-shipment weight will be valid.
The tolerances of Profile manufacturing are calculated according to EN 12020-2
and TS EN 755-9; moment values are calculated according to EN 14024.

W9
W 45-1.6 T YALITIMLI SERİ PROFİLLERİ
W45-1.6 T INSULATED SERIES

ÜRÜN TEKNİK ÖZELLİKLERİ
PRODUCT'S TECHNICAL FEATURES

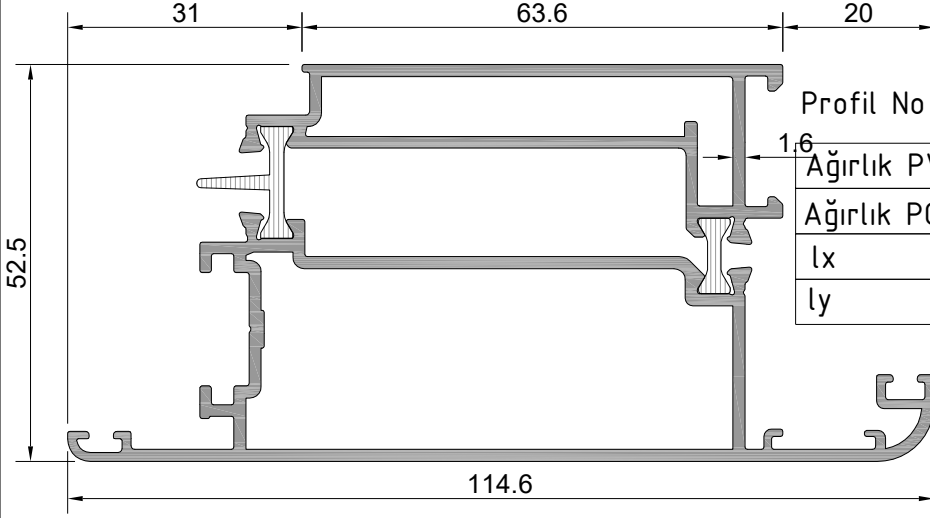

⚠ İşareti profil için satış temsilcinizden bilgi alınız.

W9
W 45-1.6 T YALITIMLI SERİ PROFİLLERİ
W45-1.6 T INSULATED SERIES

ÜRÜN TEKNİK ÖZELLİKLERİ
PRODUCT'S TECHNICAL FEATURES

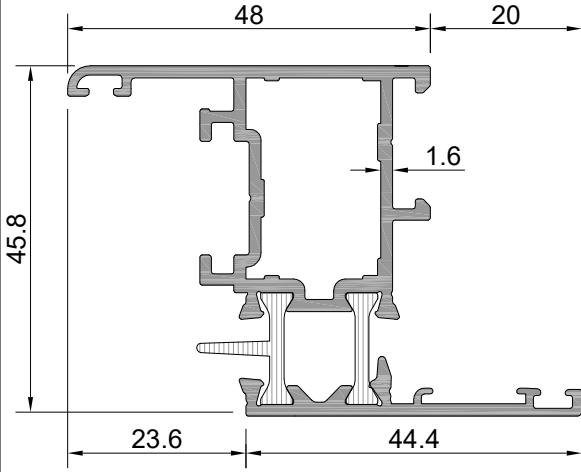

Profil No: W9-204 ⚠

Ağırlık PVC	: 1155	gr/m
Ağırlık POLY	: 1145	gr/m
lx	: 8,82	cm ⁴
ly	: 6,60	cm ⁴

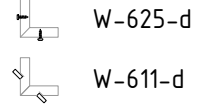

⚠ İşaretili profil için satış temsilcinizden bilgi alınız.

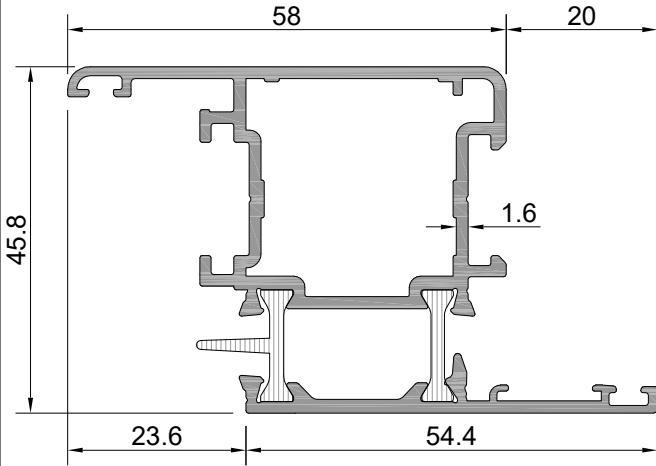

Profil No: W9-214 ⚠

Ağırlık PVC	: 1303	gr/m
Ağırlık POLY	: 1293	gr/m
lx	: 10,12	cm ⁴
ly	: 12,06	cm ⁴

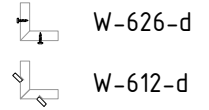

⚠ İşaretili profil için satış temsilcinizden bilgi alınız.

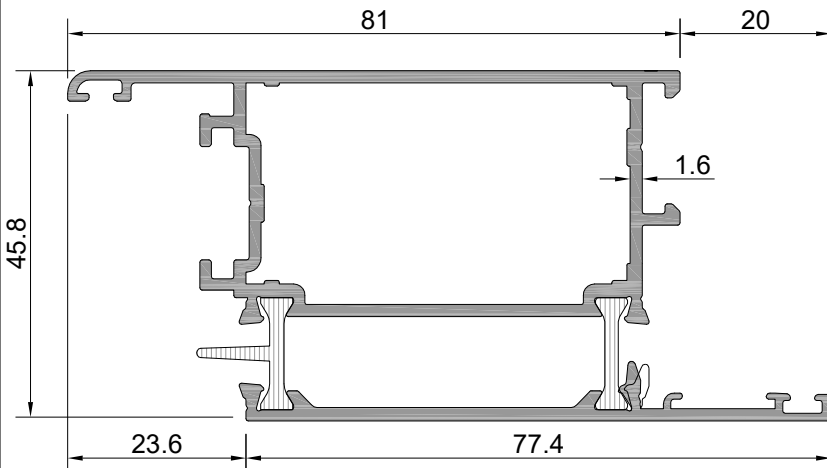

Profil No: W9-213 ⚠

Ağırlık PVC	: 1604	gr/m
Ağırlık POLY	: 1594	gr/m
lx	: 13,77	cm ⁴
ly	: 32,08	cm ⁴

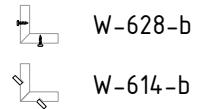

⚠ İşaretili profil için satış temsilcinizden bilgi alınız.

W9
W 45-1.6 T YALITIMLI SERİ PROFİLLERİ
W45-1.6 T INSULATED SERIES

ÜRÜN TEKNİK ÖZELLİKLERİ
PRODUCT'S TECHNICAL FEATURES

Profil No : W9-215 

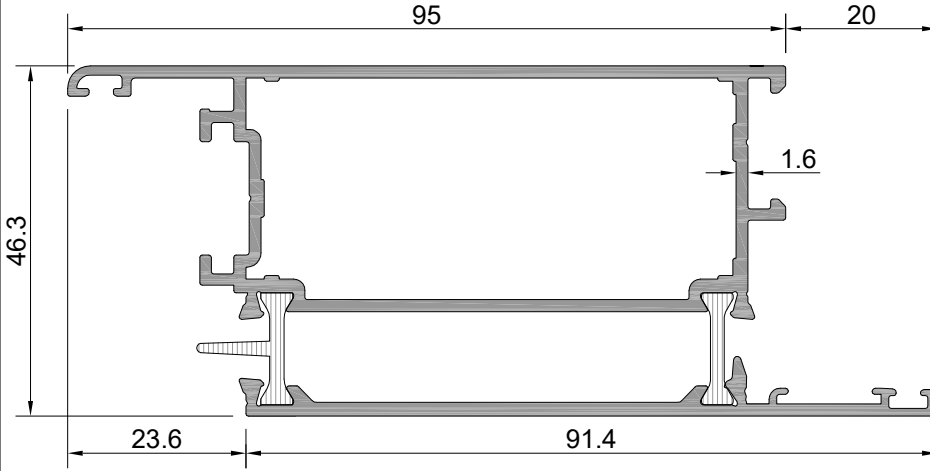

Ağırlık PVC	: 1794	gr/m
Ağırlık POLY	: 1783	gr/m
lx	: 15,84	cm ⁴
ly	: 51,33	cm ⁴

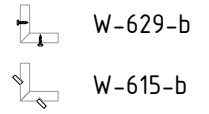

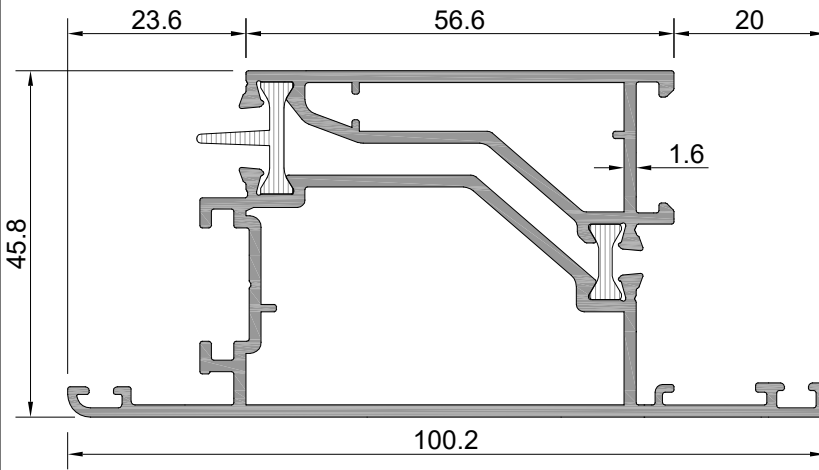

 İşaretili profil için satış temsilcinizden bilgi alınız.

Profil No : W9-211 

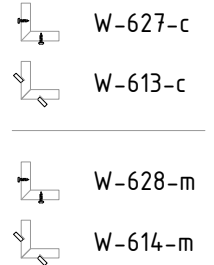

Ağırlık PVC	: 1812	gr/m
Ağırlık POLY	: 1802	gr/m
lx	: 14,04	cm ⁴
ly	: 34,05	cm ⁴



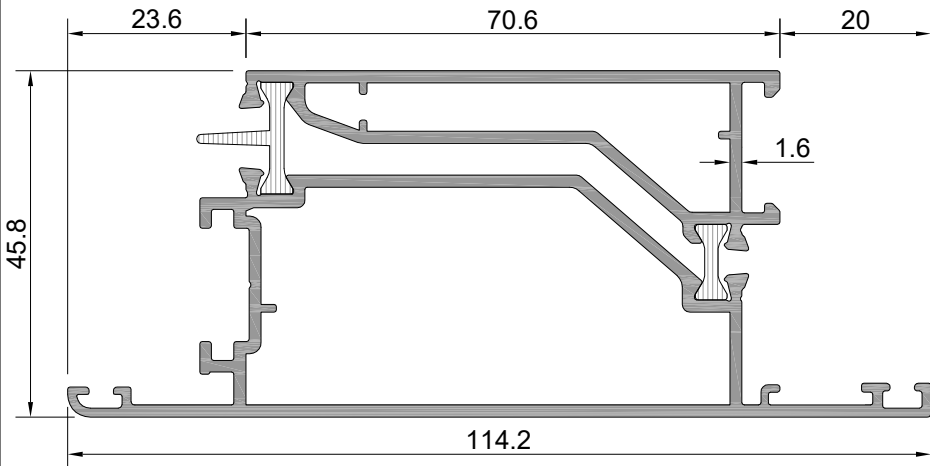

 İşaretili profil için satış temsilcinizden bilgi alınız.

Profil No : W9-216 

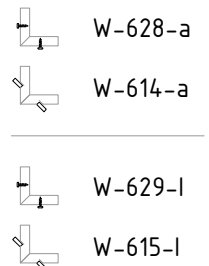

Ağırlık PVC	: 2055	gr/m
Ağırlık POLY	: 2046	gr/m
lx	: 16,41	cm ⁴
ly	: 55,08	cm ⁴



 İşaretili profil için satış temsilcinizden bilgi alınız.

Profil değerleri teoriktir. Ağırlık olarak testimde yapılan tartım geçerlidir.
Profil imalatları TS EN 12020-2 ve TS EN 755-9 toleransı,
Moment değerleri EN 14024'e göre hesaplanmıştır.

Profile values are theoretical pre-shipment weight will be valid.
The tolerances of Profile manufacturing are calculated according to EN 12020-2
and TS EN 755-9; moment values are calculated according to EN 14024.

W9
W 45-1.6 T YALITIMLI SERİ PROFİLLERİ
W45-1.6 T INSULATED SERIES

ÜRÜN TEKNİK ÖZELLİKLERİ
PRODUCT'S TECHNICAL FEATURES

Profil No : W9-205 

Ağırlık PVC	: 1377	gr/m
Ağırlık POLY	: 1366	gr/m
lx	: 12,54	cm ⁴
ly	: 9,41	cm ⁴

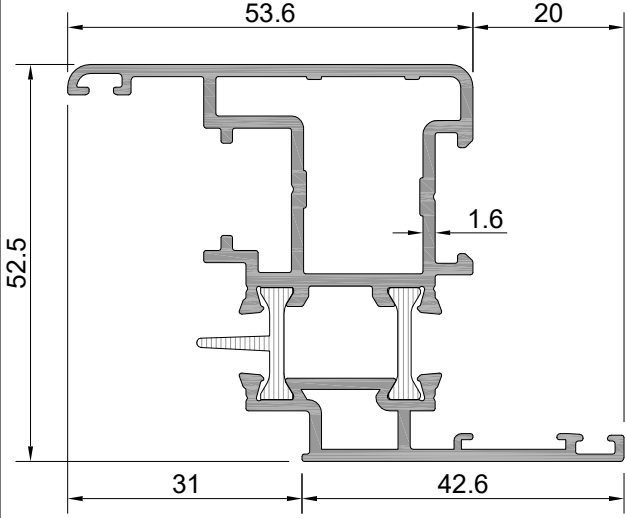

 W-625-d

 W-611-d

 SC0307-h

 İşaretili profil için satış temsilcinizden bilgi alınız.

Profil No : W9-206 

Ağırlık PVC	: 1547	gr/m
Ağırlık POLY	: 1537	gr/m
lx	: 14,48	cm ⁴
ly	: 16,06	cm ⁴

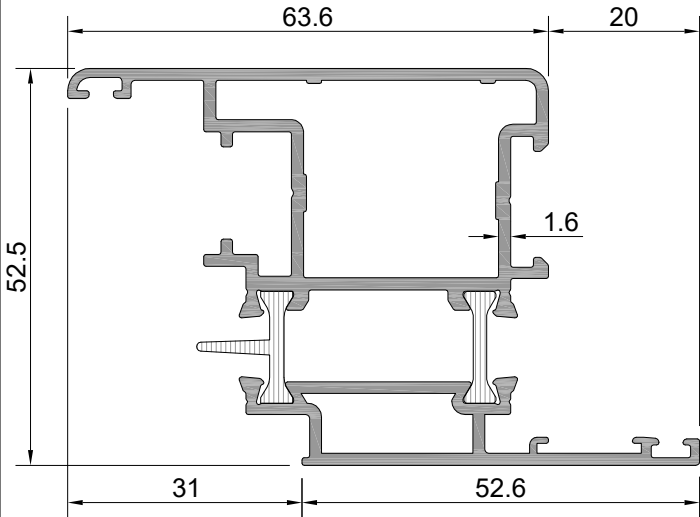



 W-626-d

 W-612-d

 W-626-g

 W-612-g

 İşaretili profil için satış temsilcinizden bilgi alınız.

Profil No : W9-207 

Ağırlık PVC	: 2181	gr/m
Ağırlık POLY	: 2171	gr/m
lx	: 21,54	cm ⁴
ly	: 66,23	cm ⁴

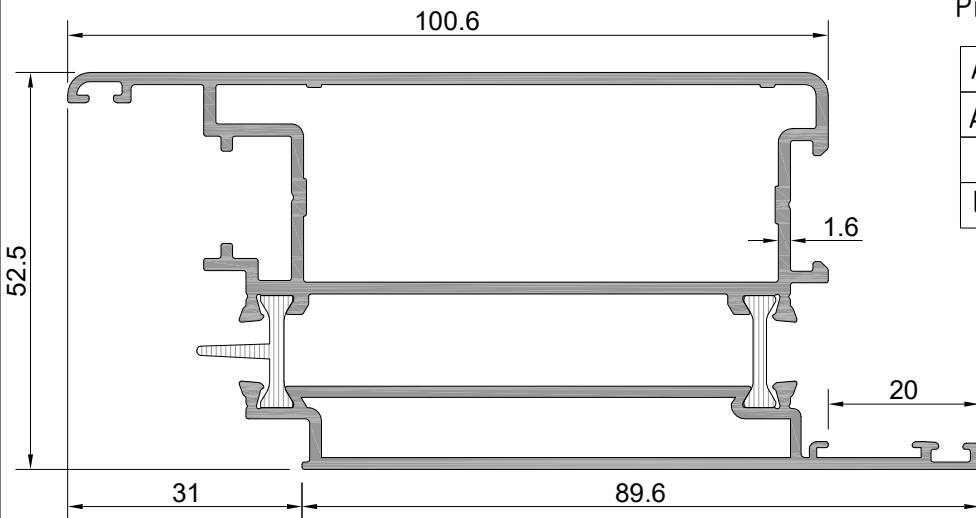

 W-629-b

 W-615-b

 W-629-j

 W-615-j

 İşaretili profil için satış temsilcinizden bilgi alınız.

Profil değerleri teoriktir. Ağırlık olarak testimde yapılan tartım geçerlidir.
Profil imalatları TS EN 12020-2 ve TS EN 755-9 toleransı,
Moment değerleri EN 14024'e göre hesaplanmıştır.

Profile values are theoretical pre-shipment weight will be valid.
The tolerances of Profile manufacturing are calculated according to EN 12020-2
and TS EN 755-9; moment values are calculated according to EN 14024.

W9
W 45-1.6 T YALITIMLI SERİ PROFİLLERİ
W45-1.6 T INSULATED SERIES

ÜRÜN TEKNİK ÖZELLİKLERİ
PRODUCT'S TECHNICAL FEATURES

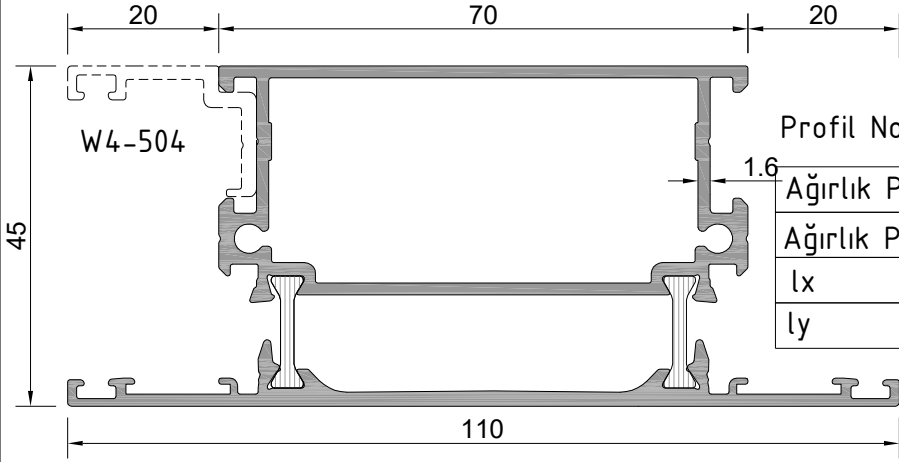

Profil No: W9-401 ⚠

Ağırlık PVC	: 1800	gr/m
Ağırlık POLY	: 1791	gr/m
lx	: 13,54	cm ⁴
ly	: 46,97	cm ⁴



W-606-d
W-608-d
W-608\2-d

⚠ İşaretili profil için satış temsilcinizden bilgi alın.

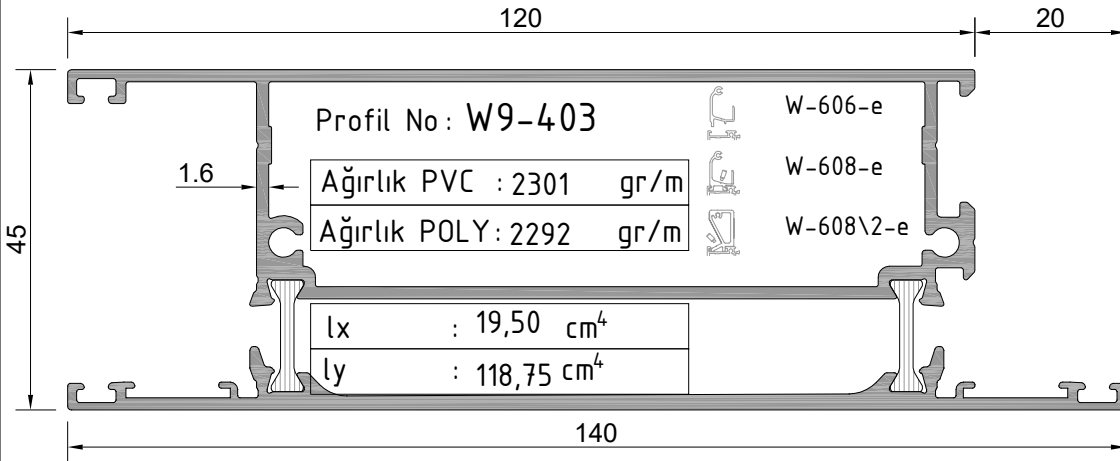

Profil No: W9-403

Ağırlık PVC	: 2301	gr/m
Ağırlık POLY	: 2292	gr/m

lx	: 19,50	cm ⁴
ly	: 118,75	cm ⁴

W-606-e
W-608-e
W-608\2-e

⚠ İşaretili profil için satış temsilcinizden bilgi alın.

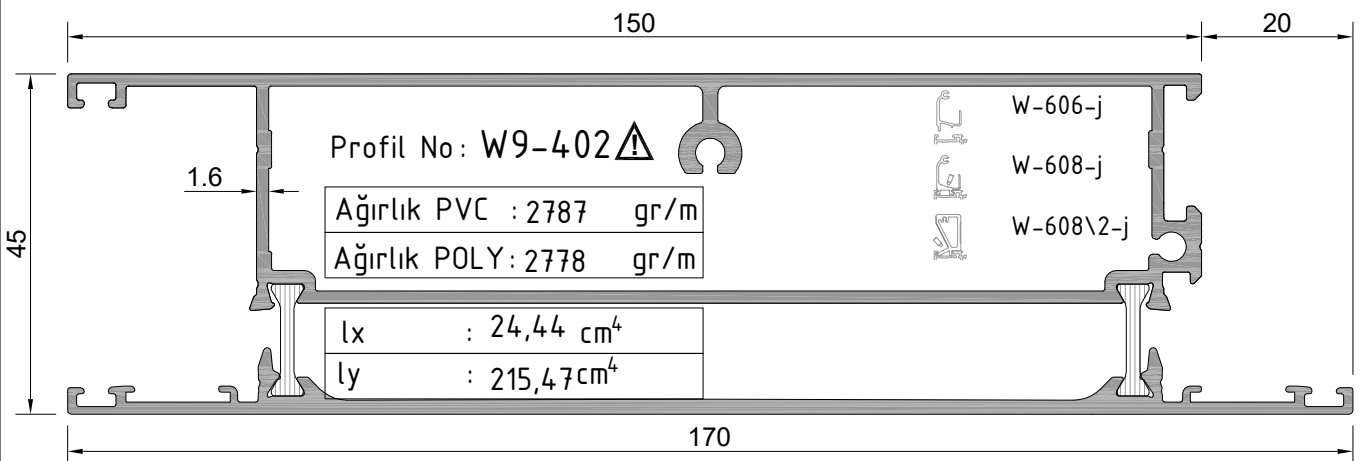

Profil No: W9-402 ⚠

Ağırlık PVC	: 2787	gr/m
Ağırlık POLY	: 2778	gr/m

lx	: 24,44	cm ⁴
ly	: 215,47	cm ⁴

W-606-j
W-608-j
W-608\2-j

W9
W 45-1.6 T YALITIMLI SERİ PROFİLLERİ
W45-1.6 T INSULATED SERIES

ÜRÜN TEKNİK ÖZELLİKLERİ
PRODUCT'S TECHNICAL FEATURES

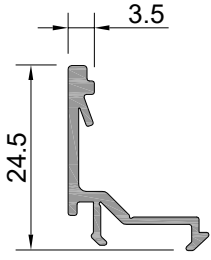

Profil No : W-511
Ağırlık : 187 gr/m

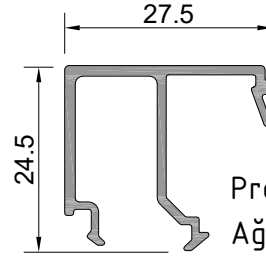

Profil No : W-517
Ağırlık : 299 gr/m

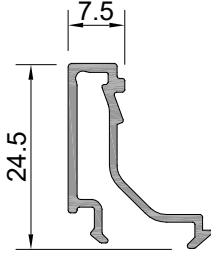

Profil No : W-512
Ağırlık : 206 gr/m

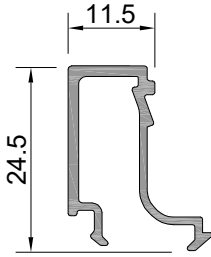

Profil No : W-513
Ağırlık : 227 gr/m

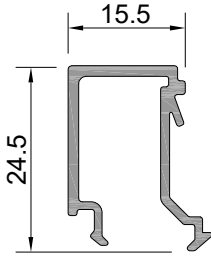

Profil No : W-514
Ağırlık : 252 gr/m

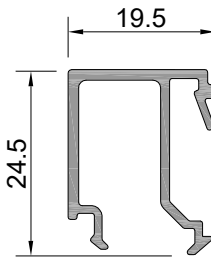

Profil No : W-515
Ağırlık : 273 gr/m

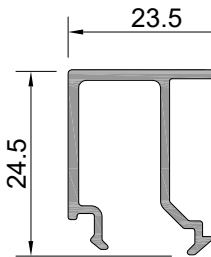

Profil No : W-516
Ağırlık : 286 gr/m

W9
W 45-1.6 T YALITIMLI SERİ PROFİLLERİ
W45-1.6 T INSULATED SERIES

CAM - FİTİL - CAM ÇİTASI
GLAZING-GASKET-GLAZING BELT

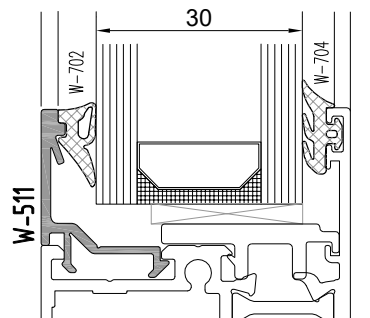
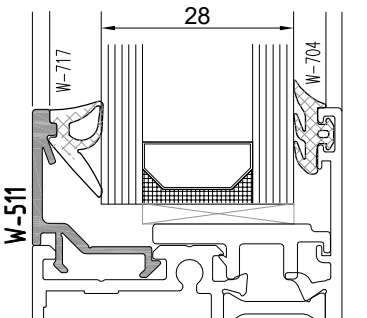
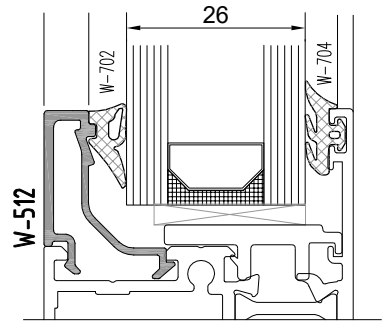
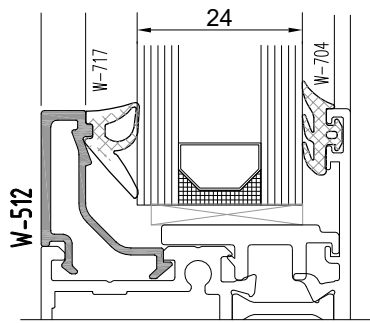
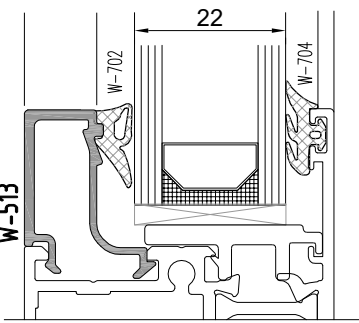
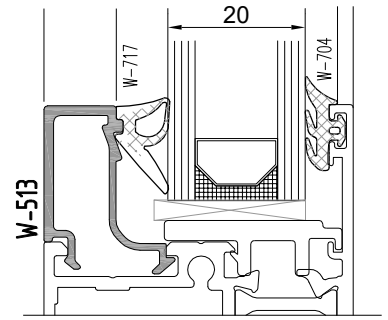
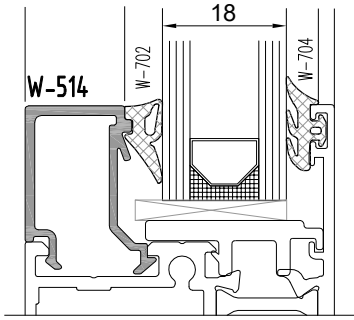
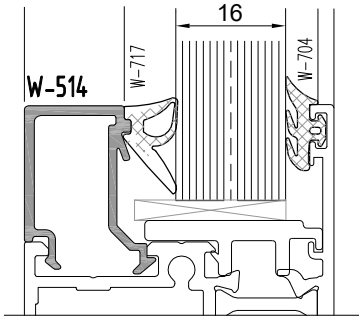
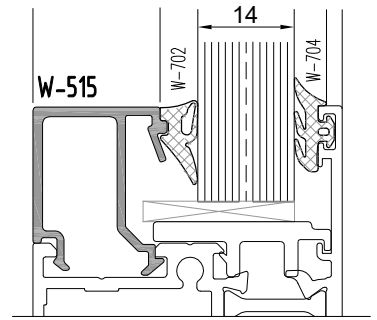
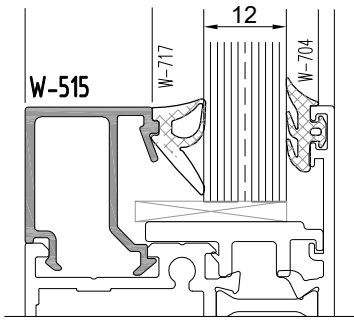
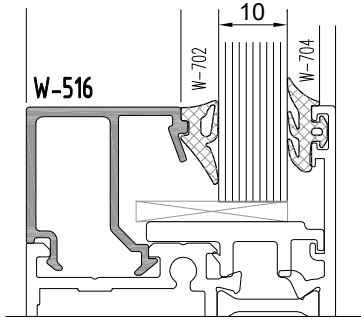
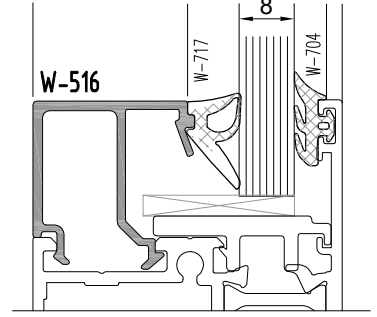
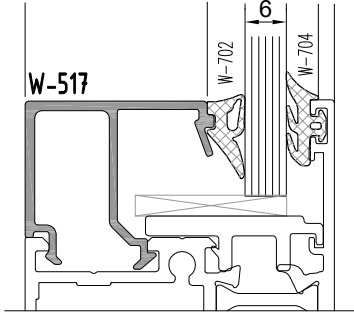
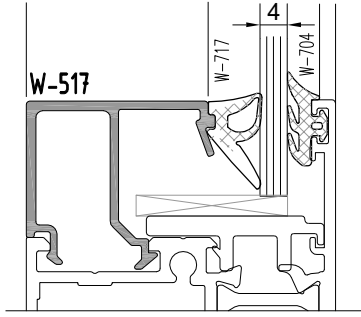

W9
W 45-1.6 T YALITIMLI SERİ PROFİLLERİ
W45-1.6 T INSULATED SERIES

ÜRÜN TEKNİK ÖZELLİKLERİ
PRODUCT'S TECHNICAL FEATURES

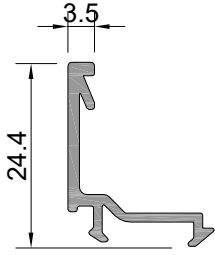

Profil No: W-511-a ⚠
Ağırlık : 193 gr/m

⚠ İşaretti profil için satış temsilcimizden bilgi alınız.

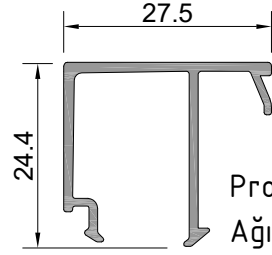

Profil No: W-517-a
Ağırlık : 284 gr/m

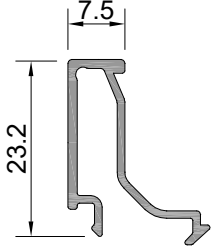

Profil No: W-512-a
Ağırlık : 194 gr/m

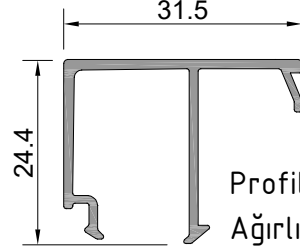

Profil No: W-518-a
Ağırlık : 297 gr/m

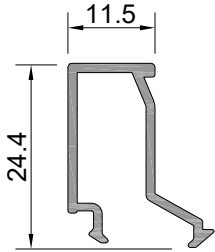

Profil No: W-513-a
Ağırlık : 216 gr/m

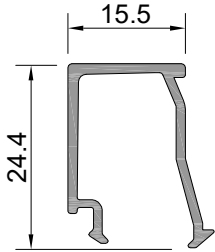

Profil No: W-514-a
Ağırlık : 228 gr/m

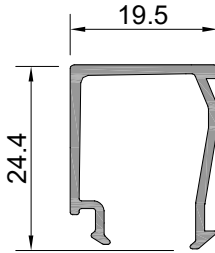

Profil No: W-515-a
Ağırlık : 242 gr/m

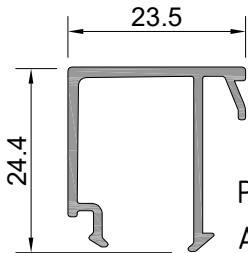

Profil No: W-516-a
Ağırlık : 270 gr/m

W9
W 45-1.6 T YALITIMLI SERİ PROFİLLERİ
W45-1.6 T INSULATED SERIES

CAM - FİTİL - CAM ÇİTASI
GLAZING-GASKET-GLAZING BELT

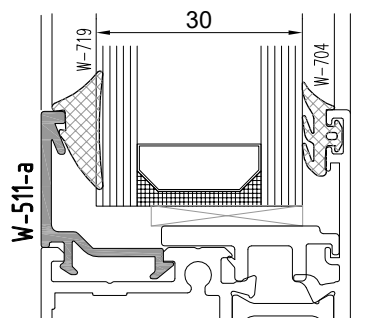
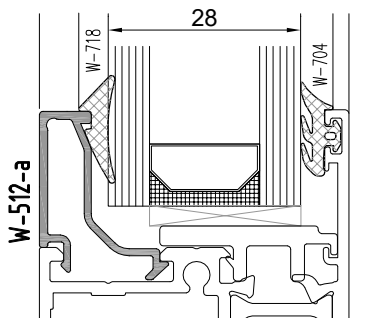
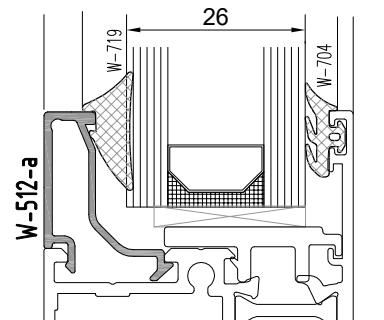
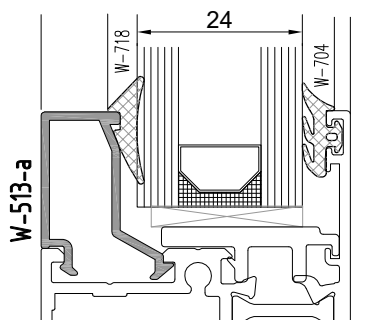
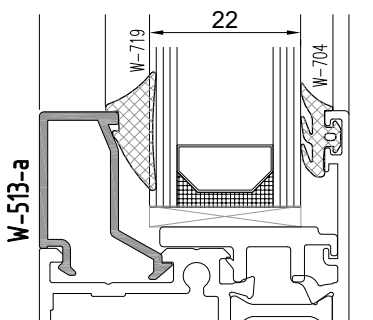
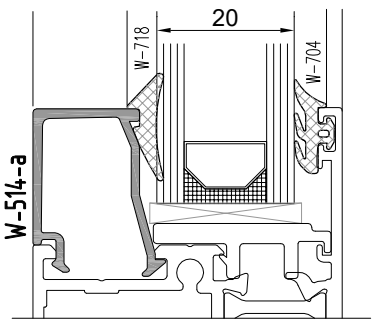
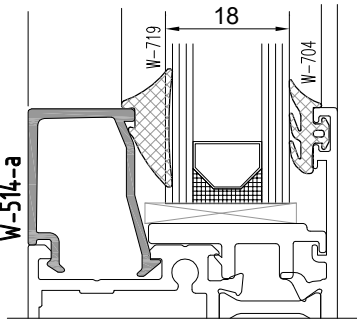
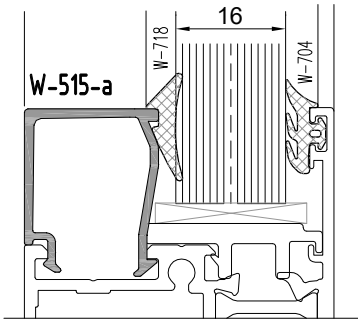
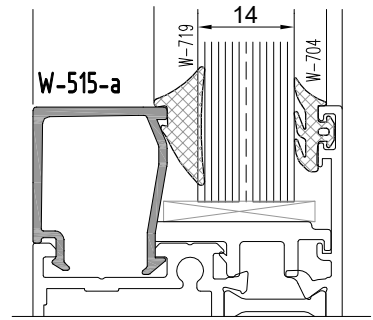
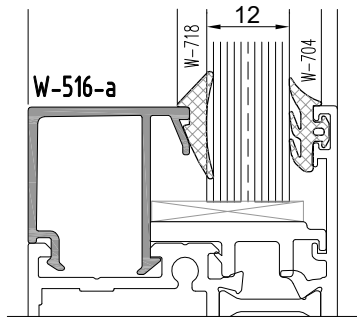
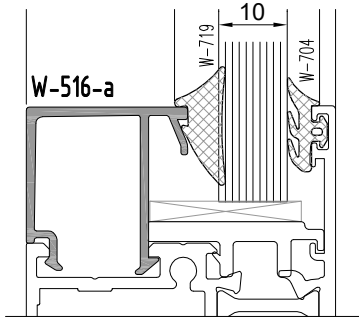
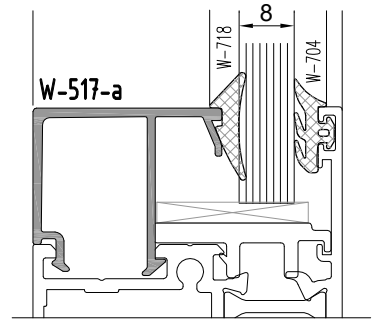
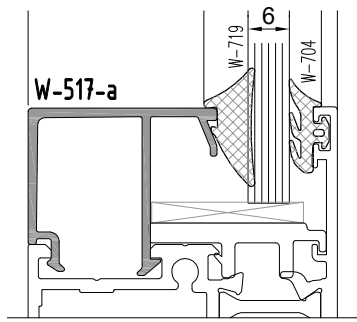
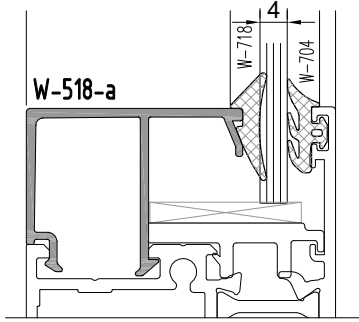

W9
W 45-1.6 T YALITIMLI SERİ PROFİLLERİ
W45-1.6 T INSULATED SERIES

ÜRÜN TEKNİK ÖZELLİKLERİ
PRODUCT'S TECHNICAL FEATURES

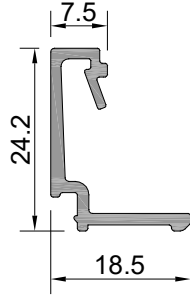

Profil No : W-512-B
Ağırlık : 227 gr/m

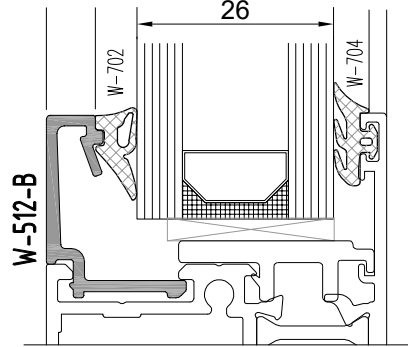
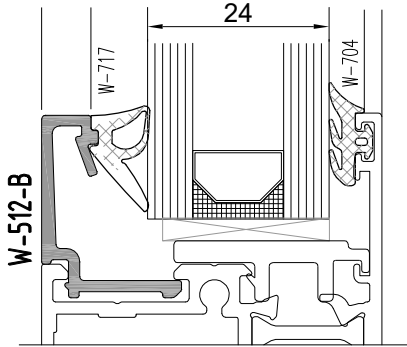

W9
W 45-1.6 T YALITIMLI SERİ PROFİLLERİ
W45-1.6 T INSULATED SERIES

ÜRÜN TEKNİK ÖZELLİKLERİ
PRODUCT'S TECHNICAL FEATURES

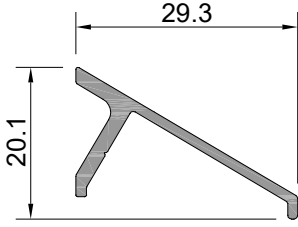

Profil No: **W-503**
Ağırlık : 211 gr/m

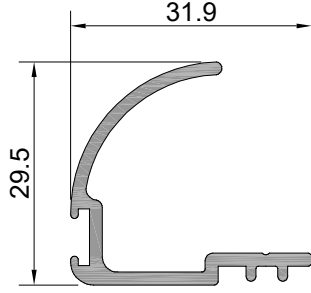

Profil No: **W-506** ⚠
Ağırlık : 363 gr/m
⚠ İşaretili profil için satış temsilcinizden bilgi alınız.

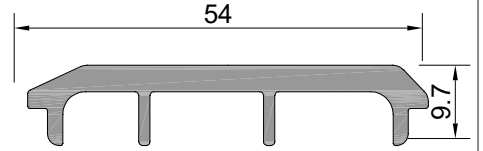

Profil No: **W-547**
Ağırlık : 621 gr/m

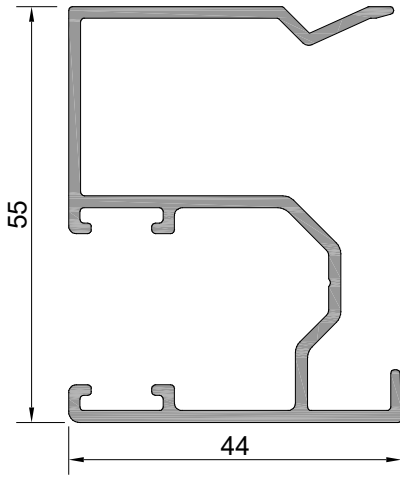

Profil No: **W-507** ⚠
Ağırlık : 834 gr/m
⚠ İşaretili profil için satış temsilcinizden bilgi alınız.

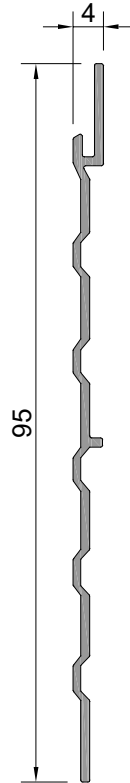

Profil No: **W-509**
Ağırlık : 319 gr/m

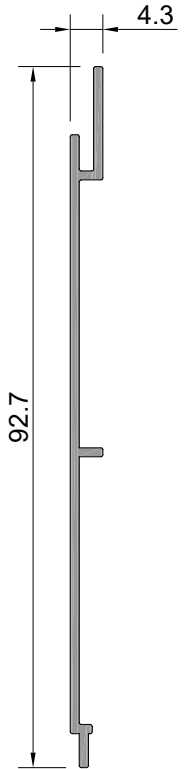

Profil No: **W-510**
Ağırlık : 342 gr/m

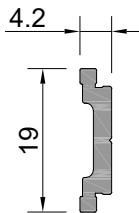

Profil No: **W1-508**
Ağırlık : 138 gr/m

W9
W 45-1.6 T YALITIMLI SERİ PROFİLLERİ
W45-1.6 T INSULATED SERIES

ÜRÜN TEKNİK ÖZELLİKLERİ
PRODUCT'S TECHNICAL FEATURES

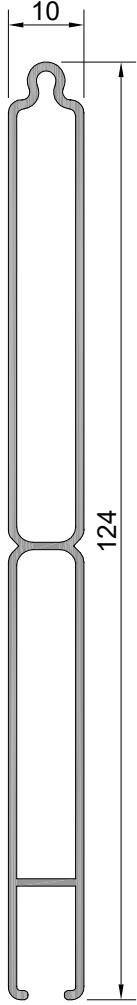

Profil No: W-521
Ağırlık : 805 gr/m

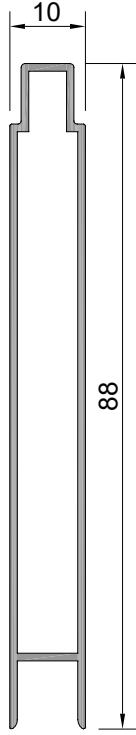

Profil No: W-522
Ağırlık : 519 gr/m

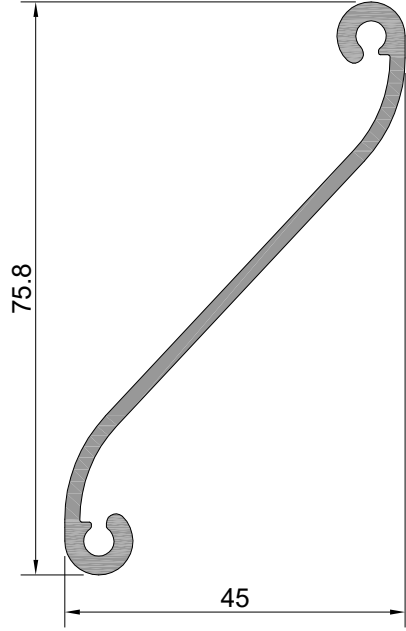

Profil No: W-523
Ağırlık : 647 gr/m

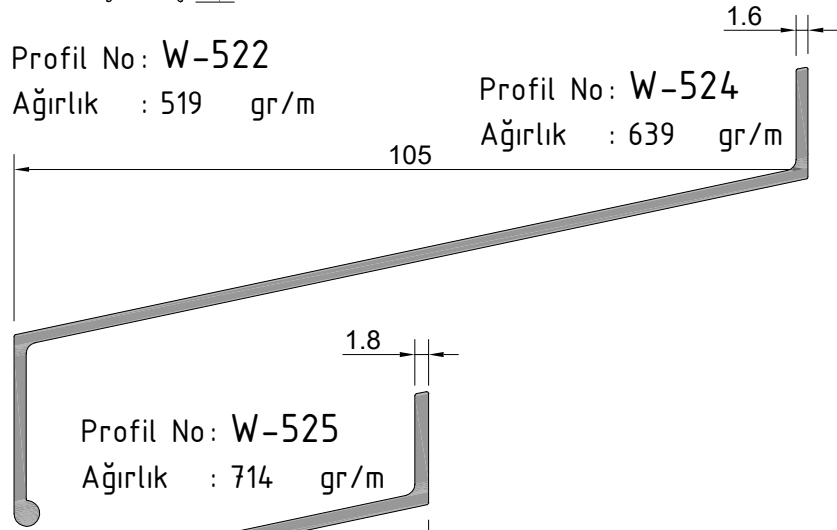

Profil No: W-524
Ağırlık : 639 gr/m

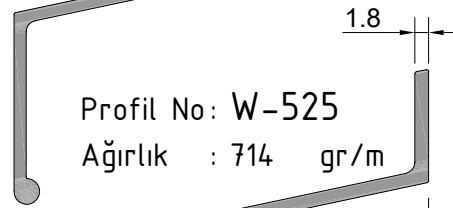

Profil No: W-525
Ağırlık : 714 gr/m

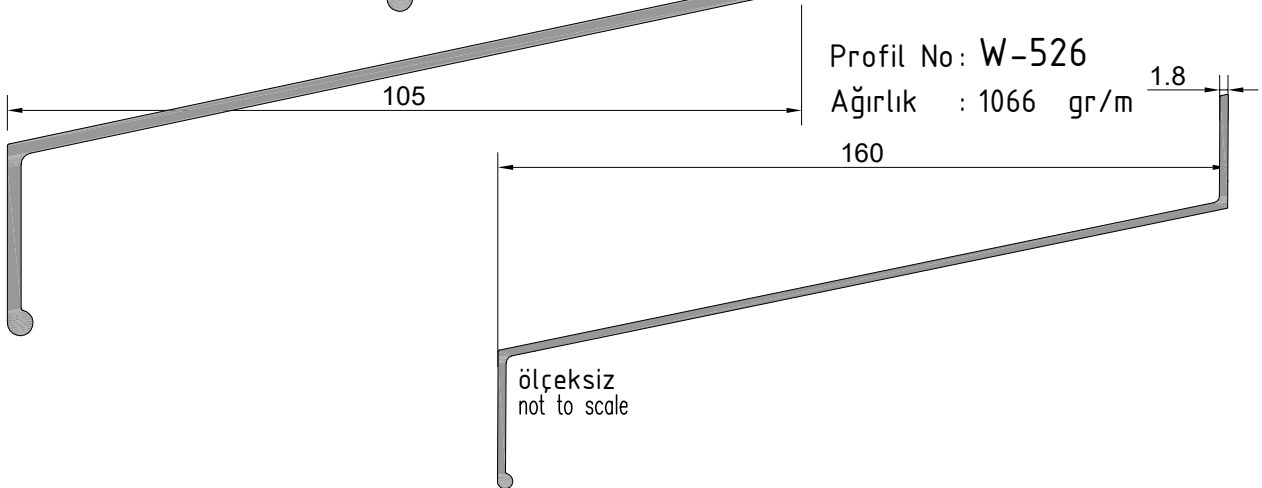

Profil No: W-526
Ağırlık : 1066 gr/m

W9
W 45-1.6 T YALITIMLI SERİ PROFİLLERİ
W45-1.6 T INSULATED SERIES

ÜRÜN TEKNİK ÖZELLİKLERİ
PRODUCT'S TECHNICAL FEATURES

Profil No: W-527

Ağırlık : 1181 gr/m

2.2

160

ölçeksiz
not to scale

2.2

190

Profil No: W-532

Ağırlık : 1573 gr/m

Profil No: W-528

Ağırlık : 1367 gr/m

1,9

ölçeksiz
not to scale

206.58

ölçeksiz
not to scale

2

Profil No: W-531

Ağırlık : 1322 gr/m

2.2

170

Profil No: W-529

Ağırlık : 1577 gr/m

ölçeksiz
not to scale

206.58

ölçeksiz
not to scale

2.2

Profil No: W-530

Ağırlık : 1209 gr/m

Profil No: W-533

Ağırlık : 1696 gr/m

2.2

150

ölçeksiz
not to scale

ölçeksiz
not to scale

210

W9
W 45-1.6 T YALITIMLI SERİ PROFİLLERİ
W45-1.6 T INSULATED SERIES

ÜRÜN TEKNİK ÖZELLİKLERİ
PRODUCT'S TECHNICAL FEATURES

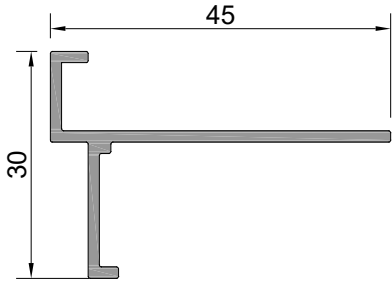

Profil No: W-534
Ağırlık : 328 gr/m

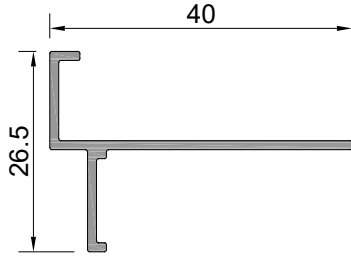

Profil No: W-535
Ağırlık : 229 gr/m

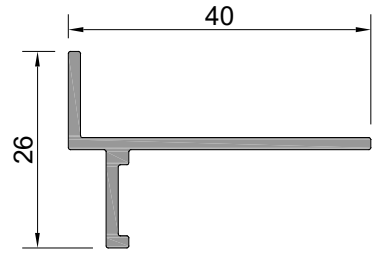

Profil No: W-536
Ağırlık : 292 gr/m

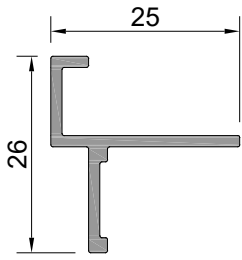

Profil No: W-537
Ağırlık : 226 gr/m

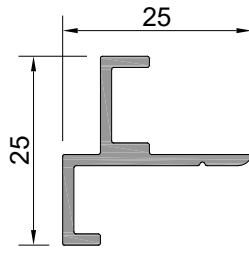

Profil No: W-538
Ağırlık : 249 gr/m

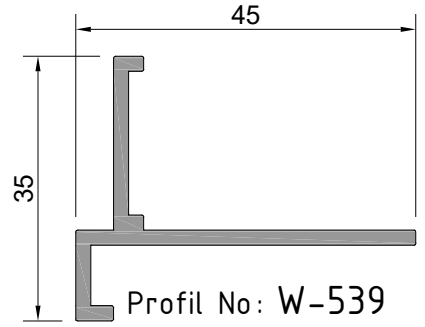

Profil No: W-539
Ağırlık : 460 gr/m

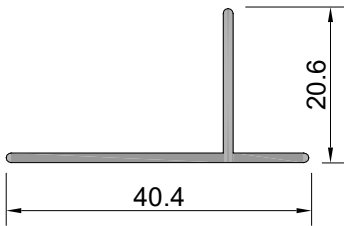

Profil No: W-540
Ağırlık : 208 gr/m

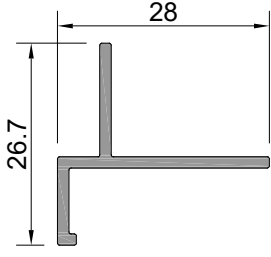

Profil No: W-541
Ağırlık : 219 gr/m

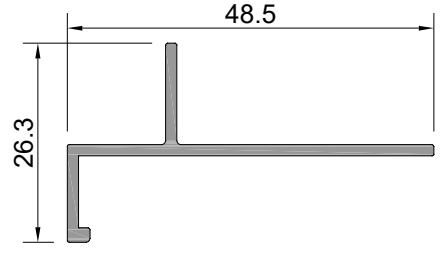

Profil No: W-542
Ağırlık : 306 gr/m

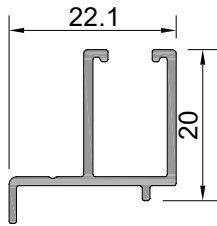

Profil No: W-543 ⚠
Ağırlık : 213 gr/m
⚠ İşaretti profil için satış temsilcinizden bilgi alınız.

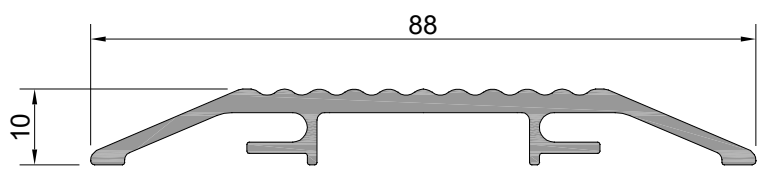

Profil No: W-544
Ağırlık : 728 gr/m

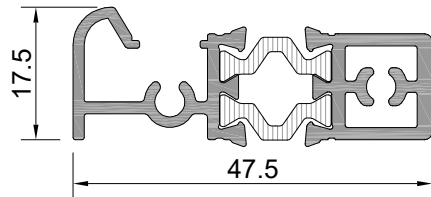

Profil No: W-555 ⚠
Ağırlık PVC : 767 gr/m
Ağırlık POLY : 758 gr/m

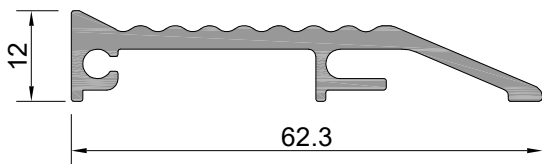

Profil No: W-545
Ağırlık : 578 gr/m

⚠ İşaretti profil için satış temsilcinizden bilgi alınız.

W9
W 45-1.6 T YALITIMLI SERİ PROFİLLERİ
W45-1.6 T INSULATED SERIES

ÜRÜN TEKNİK ÖZELLİKLERİ
PRODUCT'S TECHNICAL FEATURES

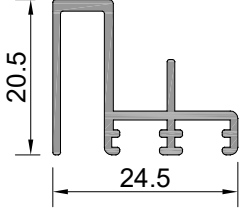

Profil No : W-557
Ağırlık : 260 gr/m

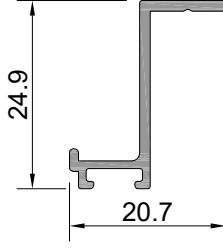

Profil No : W-558
Ağırlık : 173 gr/m

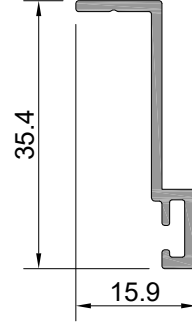

Profil No : W-559
Ağırlık : 216 gr/m

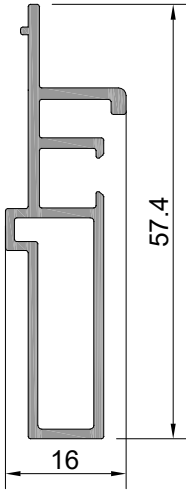

Profil No : W3-511
Ağırlık : 496 gr/m

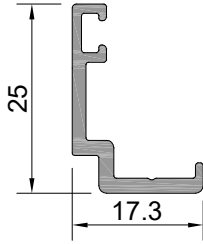

Profil No : W4-504
Ağırlık : 227 gr/m

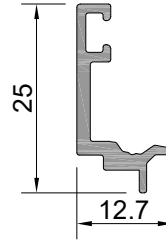

Profil No : W4-505
Ağırlık : 184 gr/m

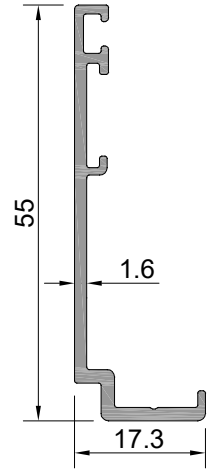

Profil No : W4-508
Ağırlık : 356 gr/m

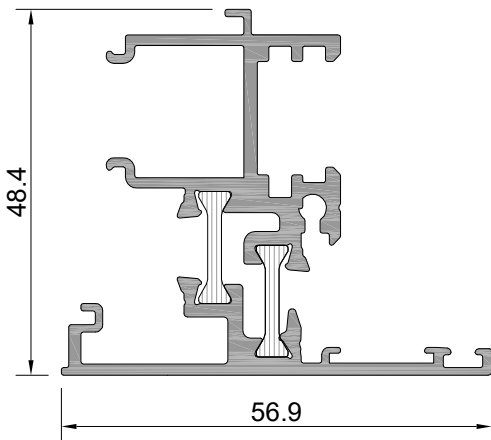

Profil No : W9-501 ⚠
Ağırlık PVC : 1176 gr/m
Ağırlık POLY : 1167 gr/m

⚠ İşaretili profil için satış temsilcinizden bilgi alınız.

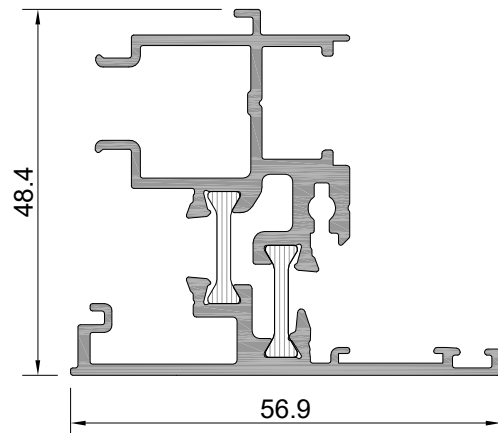

Profil No : W9-501-a ⚠
Ağırlık PVC : 1187 gr/m
Ağırlık POLY : 1179 gr/m

⚠ İşaretili profil için satış temsilcinizden bilgi alınız.

W9
W 45-1.6 T YALITIMLI SERİ PROFİLLERİ
W45-1.6 T INSULATED SERIES

ÜRÜN TEKNİK ÖZELLİKLERİ
PRODUCT'S TECHNICAL FEATURES

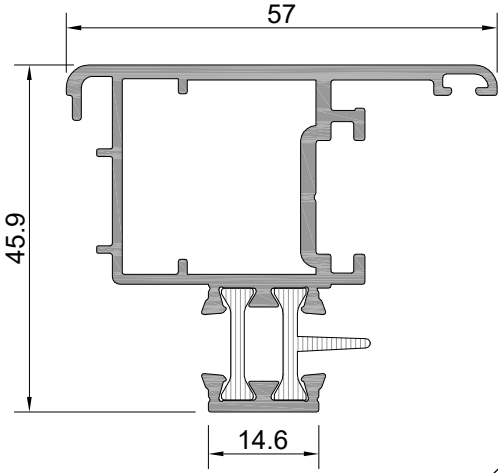

Profil No W9-504 ⚠

Ağırlık PVC : 1076 gr/m

Ağırlık POLY : 1065 gr/m

⚠ İşaretti profil için satış temsilcinizden bilgi alınız.

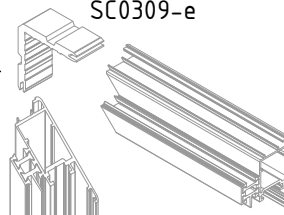
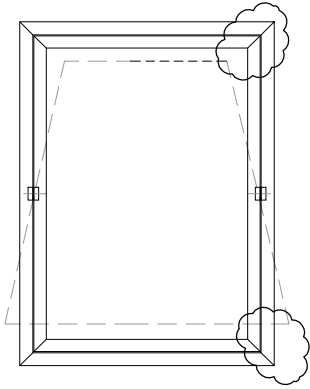
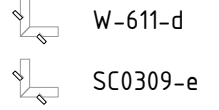

ALTERNATIVE 1



ALTERNATIVE 2



W-611-d

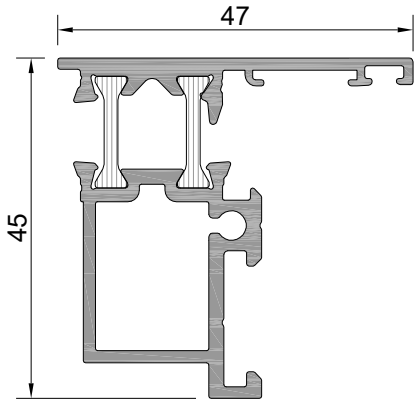
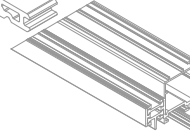

Profil No W9-510 ⚠

Ağırlık PVC : 993 gr/m

Ağırlık POLY : 984 gr/m

⚠ İşaretti profil için satış temsilcinizden bilgi alınız.

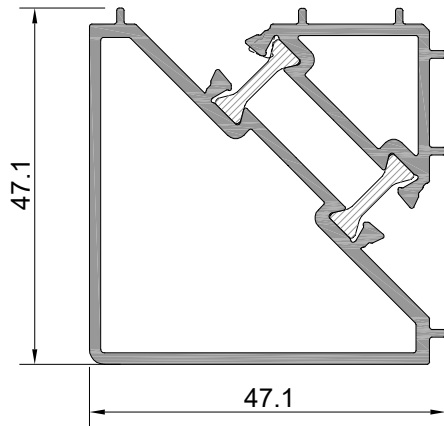

Profil No W9-550 ⚠

Ağırlık PVC : 1172 gr/m

Ağırlık POLY : 1165 gr/m

⚠ İşaretti profil için satış temsilcinizden bilgi alınız.

W9
W 45-1.6 T YALITIMLI SERİ PROFİLLERİ
W45-1.6 T INSULATED SERIES

ÜRÜN TEKNİK ÖZELLİKLERİ
PRODUCT'S TECHNICAL FEATURES

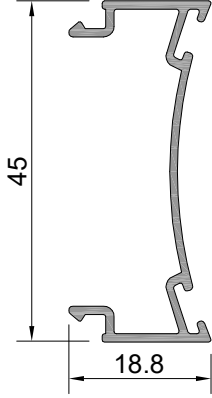

Profil No : W10-504
Ağırlık : 285 gr/m

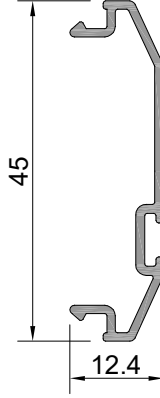

Profil No : W10-505
Ağırlık : 239 gr/m

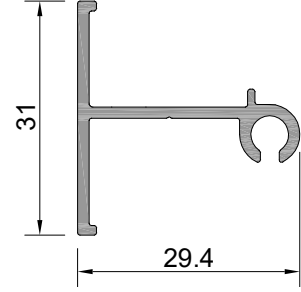

Profil No : W10-508 ⚠
Ağırlık : 300 gr/m

⚠ İşaretili profil için satış temsilcinizden bilgi alınız.

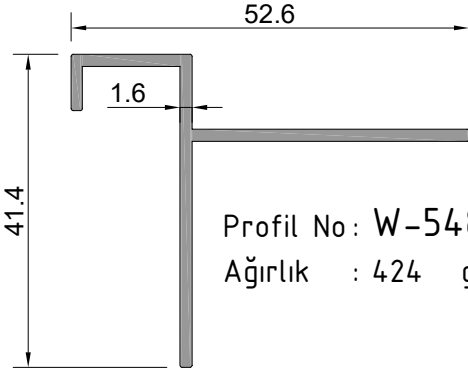

Profil No : W-548
Ağırlık : 424 gr/m

W9
W 45-1.6 T YALITIMLI SERİ PROFİLLERİ
W45-1.6 T INSULATED SERIES

ÜRÜN TEKNİK ÖZELLİKLERİ
PRODUCT'S TECHNICAL FEATURES

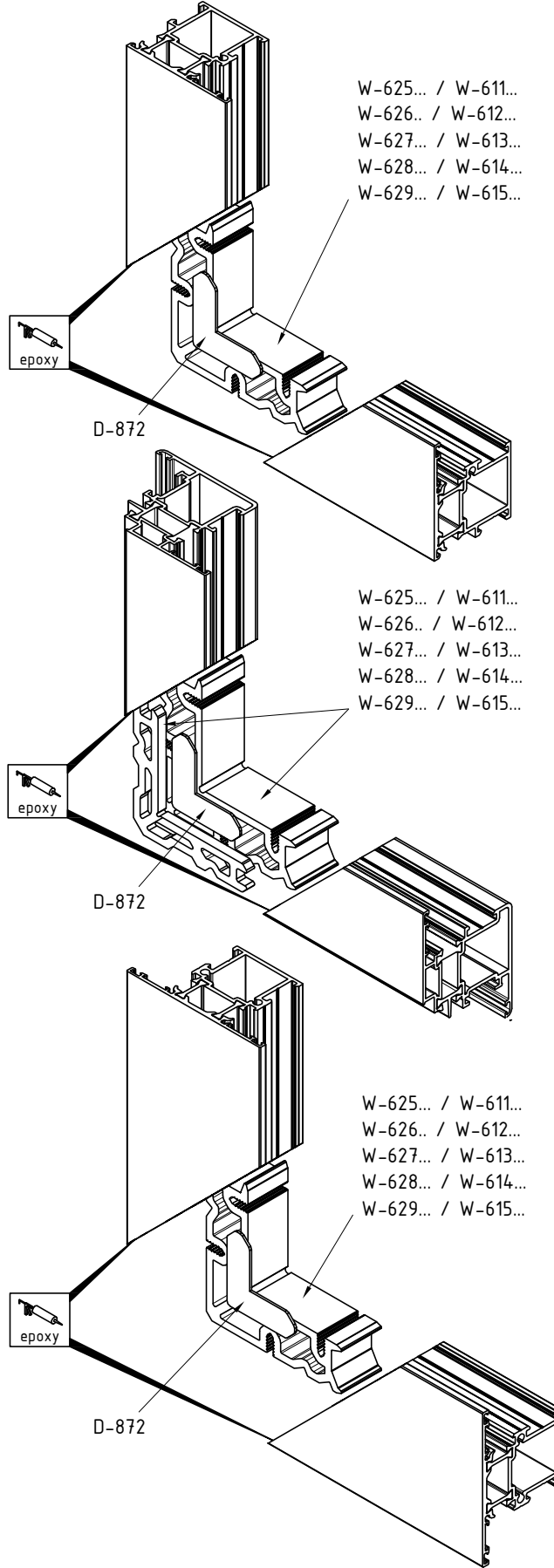

W9
W 45-1.6 T YALITIMLI SERİ PROFİLLERİ
W45-1.6 T INSULATED SERIES

ÜRÜN TEKNİK ÖZELLİKLERİ
PRODUCT'S TECHNICAL FEATURES

Profil No : W-625 ⚠

Ağırlık : 1560 gr/m

⚠ İşaretti profil için satış temsilcinizden bilgi alınız.

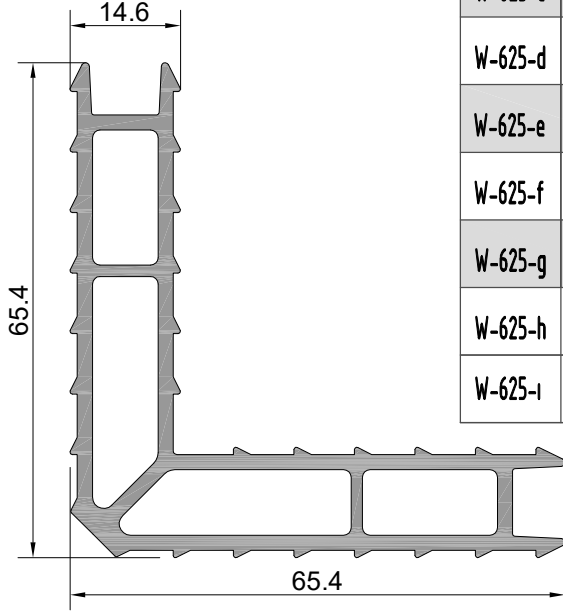

W-625-a	W-611-a	8.2mm	100 adet/pcs
W-625-b	W-611-b	23.6mm	100 adet/pcs
W-625-c	W-611-c	6mm	100 adet/pcs
W-625-d	W-611-d	25.3mm	100 adet/pcs
W-625-e	W-611-e	50.1mm	100 adet/pcs
W-625-f	W-611-f	50.6mm	100 adet/pcs
W-625-g	W-611-g	41.7mm	100 adet/pcs
W-625-h	W-611-h	36.5mm	100 adet/pcs
W-625-ı	W-611-ı	4.7mm	100 adet/pcs

Profil No : W-611

Ağırlık : 2520 gr/m

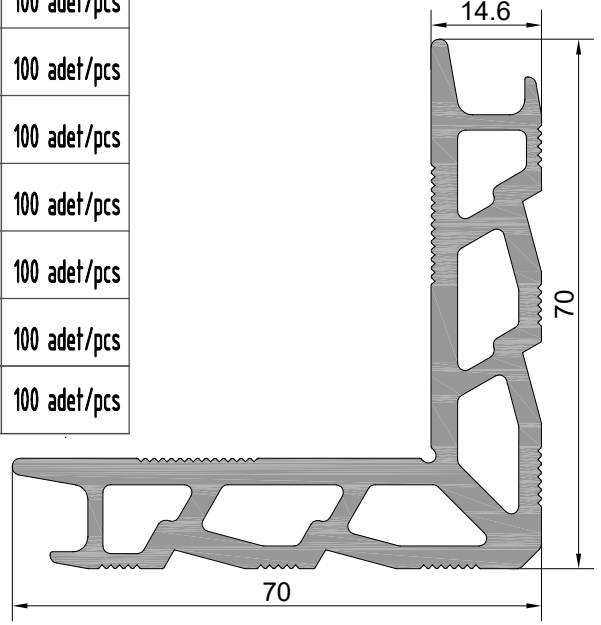

Profil No : W-626 ⚠

Ağırlık : 1762 gr/m

⚠ İşaretti profil için satış temsilcinizden bilgi alınız.

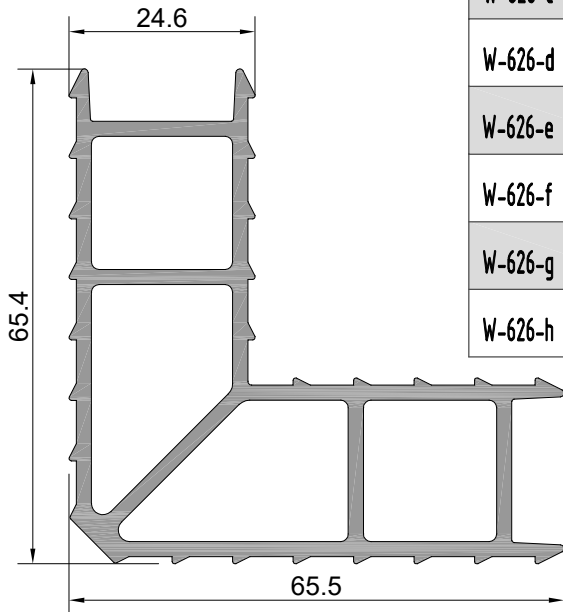

W-626-a	W-612-a	8.2mm	100 adet/pcs
W-626-b	W-612-b	23.6mm	100 adet/pcs
W-626-c	W-612-c	6mm	100 adet/pcs
W-626-d	W-612-d	25.3mm	100 adet/pcs
W-626-e	W-612-e	50.1mm	100 adet/pcs
W-626-f	W-612-f	50.6mm	100 adet/pcs
W-626-g	W-612-g	4.7mm	100 adet/pcs
W-626-h	W-612-h	41.8mm	100 adet/pcs

Profil No : W-612

Ağırlık : 3524 gr/m

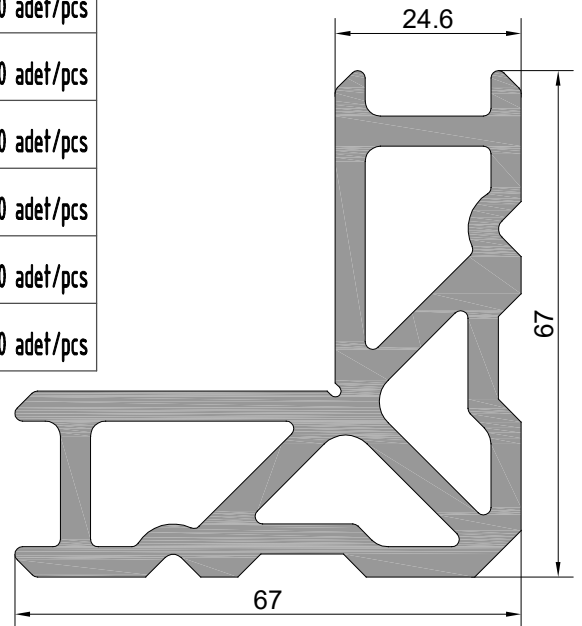

W9
W 45-1.6 T YALITIMLI SERİ PROFİLLERİ
W45-1.6 T INSULATED SERIES

ÜRÜN TEKNİK ÖZELLİKLERİ
PRODUCT'S TECHNICAL FEATURES

Profil No : **W-627** ⚠

Ağırlık : 2091 gr/m

⚠ İşaretili profil için satış temsilcinizden bilgi alınır.

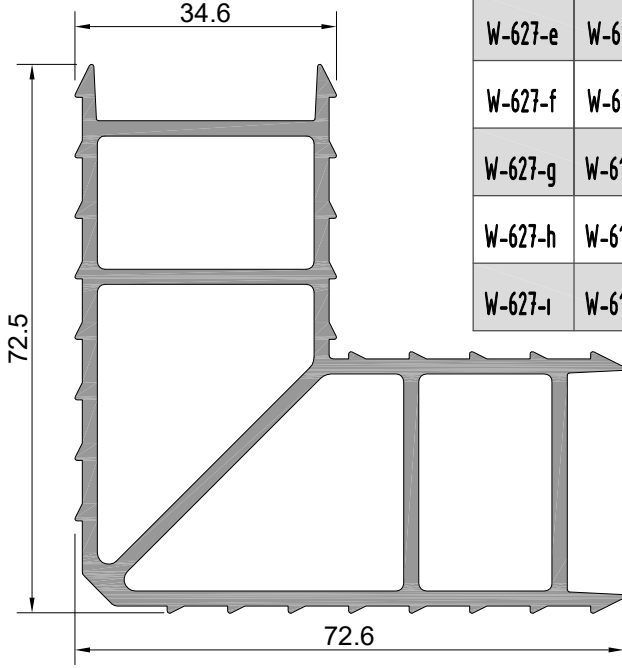

W-627-a	W-613-a	8.2mm	50 adet/pcs
W-627-b	W-613-b	23.6mm	50 adet/pcs
W-627-c	W-613-c	6mm	50 adet/pcs
W-627-d	W-613-d	25.3mm	50 adet/pcs
W-627-e	W-613-e	50.1mm	50 adet/pcs
W-627-f	W-613-f	5.3mm	50 adet/pcs
W-627-g	W-613-g	4.7mm	50 adet/pcs
W-627-h	W-613-h	7.5mm	50 adet/pcs
W-627-ı	W-613-ı	41.8mm	50 adet/pcs

Profil No : **W-613**

Ağırlık : 3945 gr/m

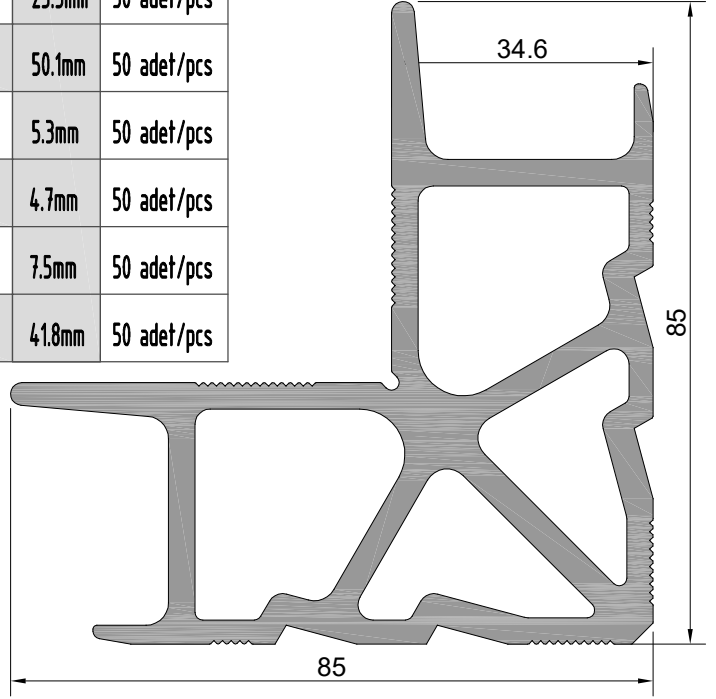

Profil No : **W-628** ⚠

Ağırlık : 2451 gr/m

⚠ İşaretili profil için satış temsilcinizden bilgi alınır.

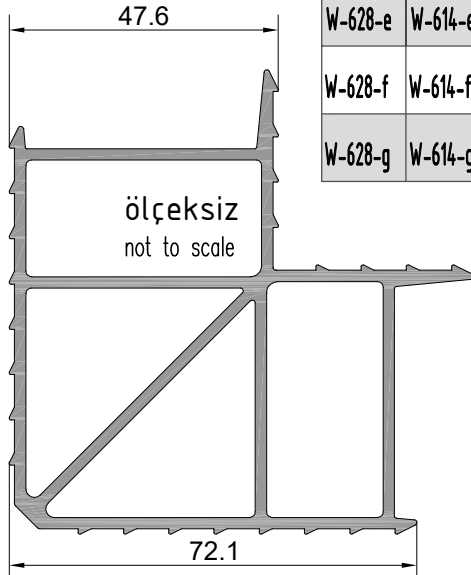

W-628-a	W-614-a	6mm	25 adet/pcs	W-628-h	W-614-h	20mm	25 adet/pcs
W-628-b	W-614-b	25.3mm	25 adet/pcs	W-628-ı	W-614-ı	5.3mm	25 adet/pcs
W-628-c	W-614-c	23.4mm	25 adet/pcs	W-628-j	W-614-j	43.3mm	25 adet/pcs
W-628-d	W-614-d	14mm	25 adet/pcs	W-628-k	W-614-k	7.5mm	25 adet/pcs
W-628-e	W-614-e	50.1mm	25 adet/pcs	W-628-l	W-614-l	18.6mm	25 adet/pcs
W-628-f	W-614-f	50.6mm	25 adet/pcs	W-628-m	W-614-m	11.9mm	25 adet/pcs
W-628-g	W-614-g	42.1mm	25 adet/pcs	W-628-n	W-614-n	41.8mm	25 adet/pcs
				W-628-o	W-614-o	8.5mm	25 adet/pcs

Profil No : **W-614**

Ağırlık : 5318 gr/m

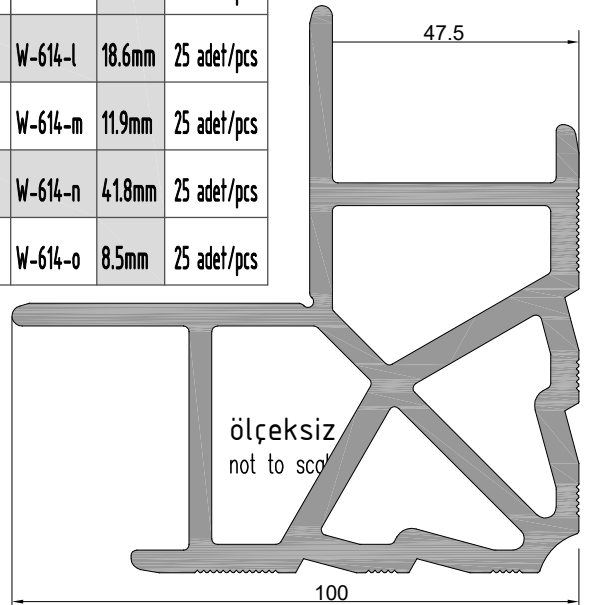

W9
W 45-1.6 T YALITIMLI SERİ PROFİLLERİ
W45-1.6 T INSULATED SERIES

ÜRÜN TEKNİK ÖZELLİKLERİ
PRODUCT'S TECHNICAL FEATURES

Profil No : W-629 ⚠

Ağırlık : 3090 gr/m

⚠ İşaretili profil için satış temsilcinizden bilgi alınız.

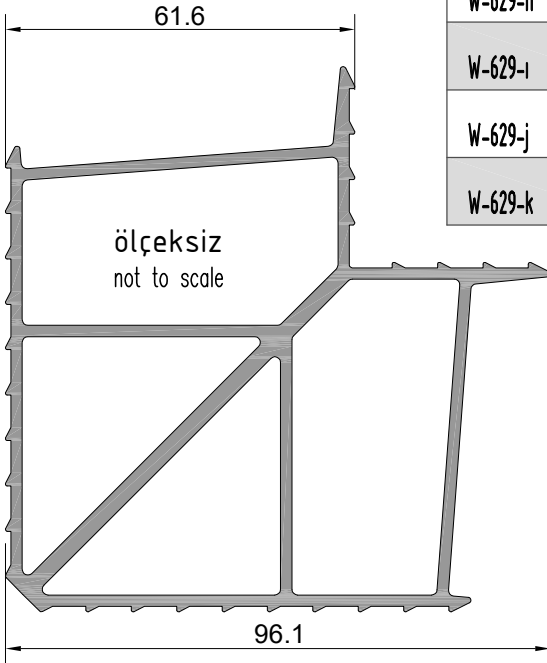

W-629-a	W-615-a	6mm	25 adet/pcs
W-629-b	W-615-b	25.3mm	25 adet/pcs
W-629-c	W-615-c	23.3mm	25 adet/pcs
W-629-d	W-615-d	14mm	25 adet/pcs
W-629-e	W-615-e	50.1mm	25 adet/pcs
W-629-f	W-615-f	50.6mm	25 adet/pcs
W-629-g	W-615-g	42.1mm	25 adet/pcs
W-629-h	W-615-h	18.6mm	25 adet/pcs
W-629-ı	W-615-ı	11.9mm	25 adet/pcs
W-629-j	W-615-j	4.7mm	25 adet/pcs
W-629-k	W-615-k	41.8mm	25 adet/pcs

Profil No : W-615

Ağırlık : 6313 gr/m

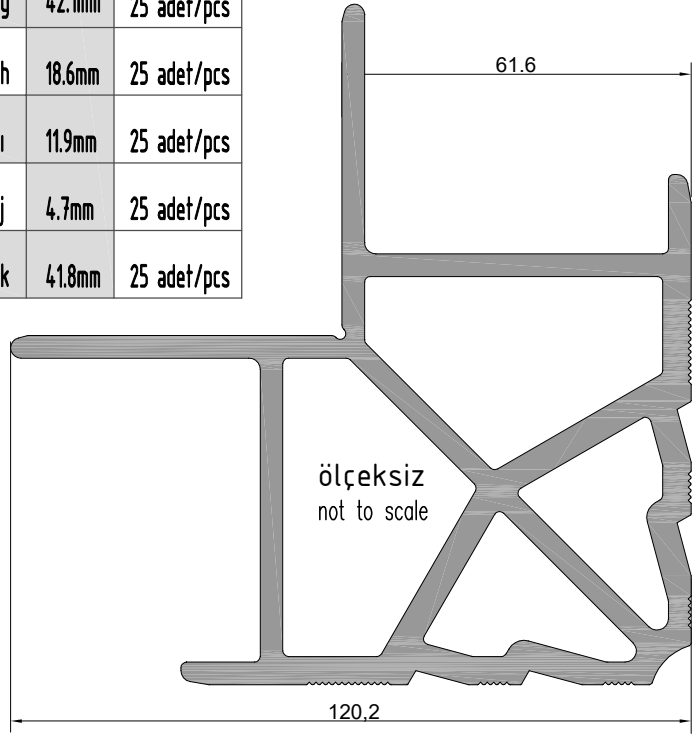

SC0307-a	10.25mm	100 adet/pcs	SC0307-f	25.6mm	100 adet/pcs
SC0307-b	27mm	100 adet/pcs	SC0307-g	6mm	100 adet/pcs
SC0307-c	8.5mm	100 adet/pcs	SC0307-h	4.7mm	100 adet/pcs
SC0307-d	23.9mm	100 adet/pcs	SC0307-ı	26.28mm	100 adet/pcs
SC0307-e	6.3mm	100 adet/pcs	SC0307-j	29.5mm	100 adet/pcs

65

55

9.7

Profil No : SC0307

Ağırlık : 2140 gr/m

W9
W 45-1.6 T YALITIMLI SERİ PROFİLLERİ
W45-1.6 T INSULATED SERIES

ÜRÜN TEKNİK ÖZELLİKLERİ
PRODUCT'S TECHNICAL FEATURES

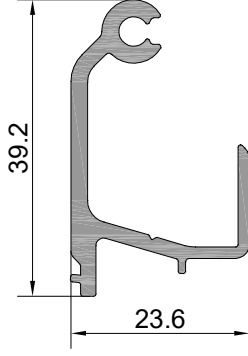

Profil No : W-606
Ağırlık : 482gr/m

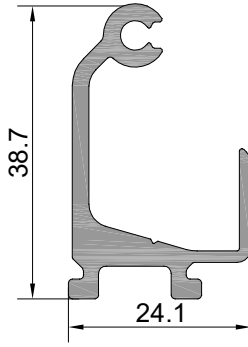

Profil No : W-608
Ağırlık : 583 gr/m

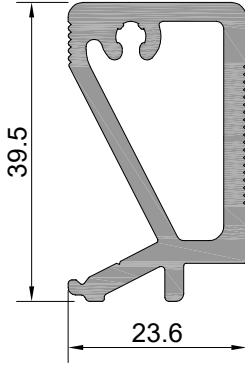

Profil No : W-608\2
Ağırlık : 904 gr/m

W-606-a	W-608-a	W-608\2-a	14.6mm	100 adet/pcs
W-606-b	W-608-b	W-608\2-b	24.6mm	100 adet/pcs
W-606-c	W-608-c	W-608\2-c	34.6mm	100 adet/pcs
W-606-d	W-608-d	W-608\2-d	55.6mm	100 adet/pcs
W-606-e	W-608-e	W-608\2-e	80.3mm	100 adet/pcs
W-606-f	W-608-f	W-608\2-f	110.6mm	100 adet/pcs
W-606-g	W-608-g	W-608\2-g	19.6mm	100 adet/pcs
W-606-h	W-608-h	W-608\2-h	9.7mm	100 adet/pcs
W-606-i	W-608-i	W-608\2-i	66.6mm	100 adet/pcs
W-606-j	W-608-j	W-608\2-j	53.4mm	100 adet/pcs
W-606-k	W-608-k	W-608\2-k	115.6mm	100 adet/pcs
W-606-l	W-608-l	W-608\2-l	85.6mm	100 adet/pcs
W-606-m	W-608-m	W-608\2-m	45.6mm	100 adet/pcs

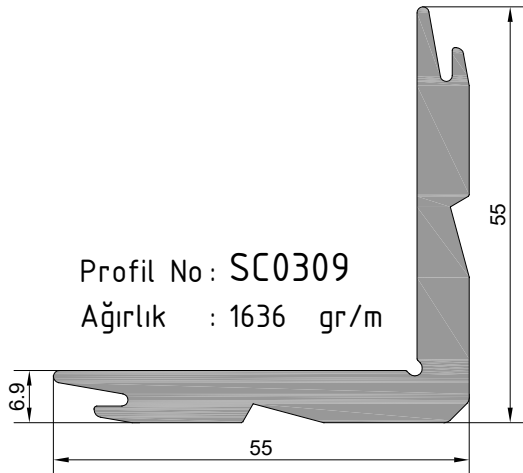

Profil No : SC0309
Ağırlık : 1636 gr/m

SC0309-a	6.5mm	100 adet/pcs
SC0309-b	8.5mm	100 adet/pcs
SC0309-c	18.9mm	100 adet/pcs
SC0309-d	20mm	100 adet/pcs
SC0309-e	25.3mm	100 adet/pcs

SC0309-f	4.7mm	100 adet/pcs
SC0309-g	54.2mm	100 adet/pcs
SC0309-h	23.8mm	100 adet/pcs
SC0309-i	48.2mm	100 adet/pcs

W9
W 45-1.6 T YALITIMLI SERİ PROFİLLERİ
W45-1.6 T INSULATED SERIES

ÜRÜN TEKNİK ÖZELLİKLERİ
PRODUCT'S TECHNICAL FEATURES

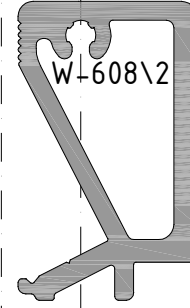
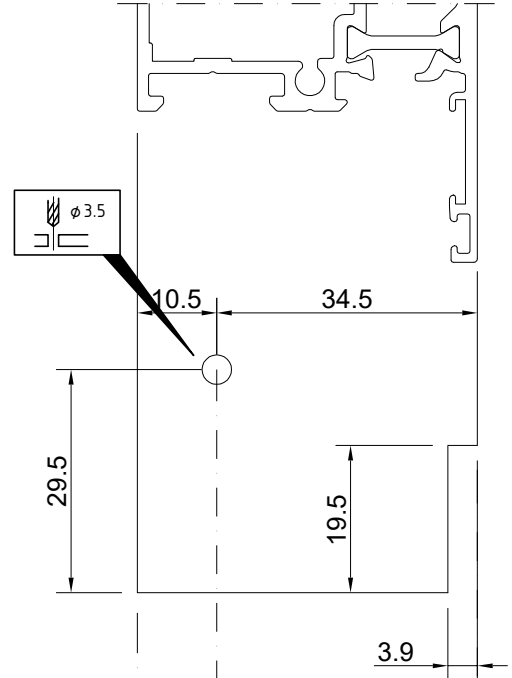
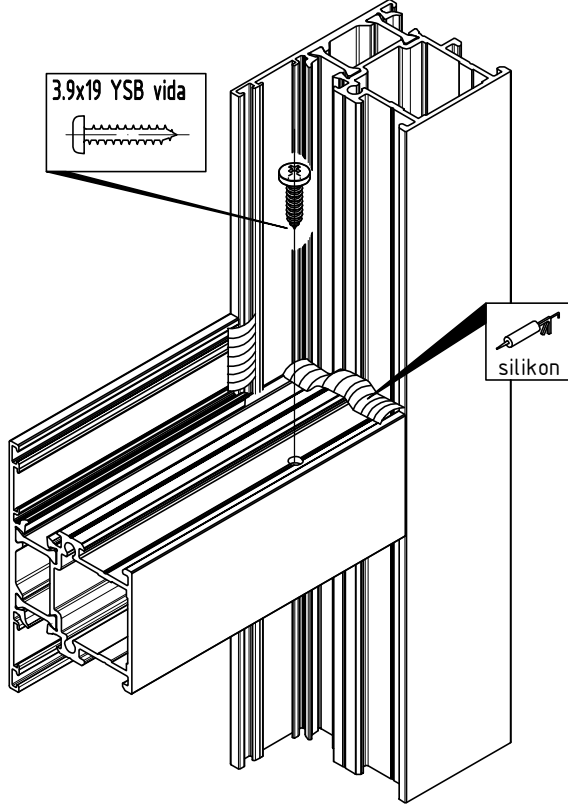

ALTERNATİF 3
ALTERNATIVE 3

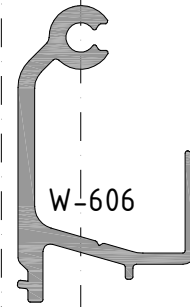

ALTERNATİF 1
ALTERNATIVE 1

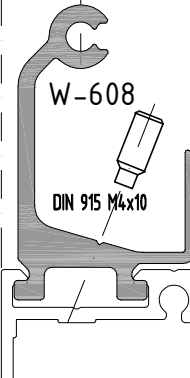

ALTERNATİF 2
ALTERNATIVE 2

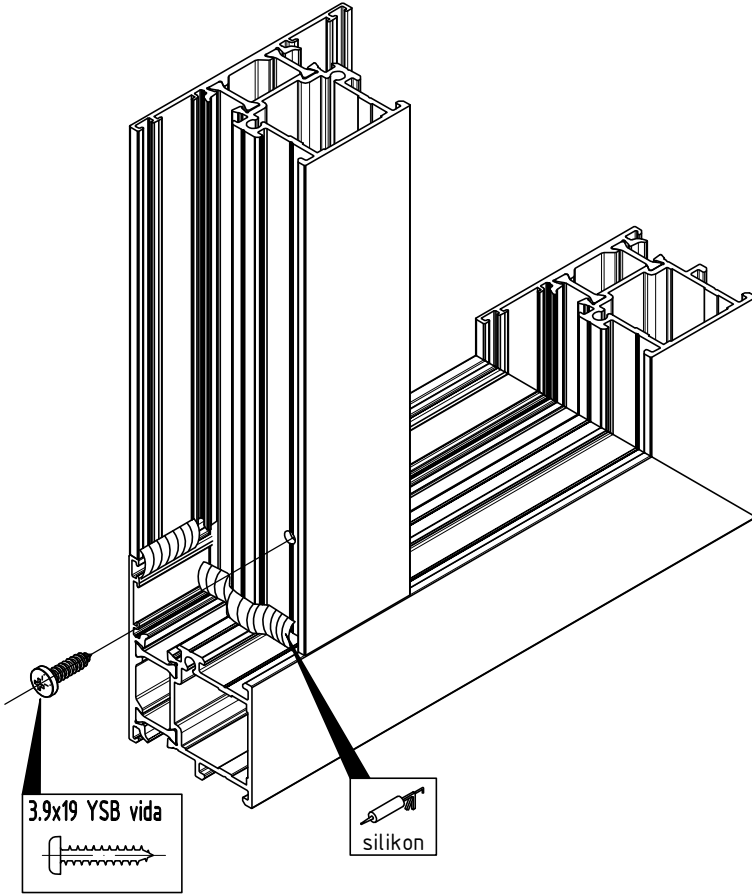

Profil değerleri teoriktir. Ağırlık olarak testimde yapılan tartım geçerlidir.
Profil imalatları TS EN 12020-2 ve TS EN 755-9 toleransı,
Moment değerleri EN 14024'e göre hesaplanmıştır.

Profile values are theoretical pre-shipment weight will be valid.
The tolerances of Profile manufacturing are calculated according to EN 12020-2
and TS EN 755-9; moment values are calculated according to EN 14024.

W9
W 45-1.6 YALITIMSIZ SERİ PROFİLLERİ
W45-1.6 NONINSULATED SERIES

YAN BİTİM DETAYI
WALL CONNECTION DETAIL

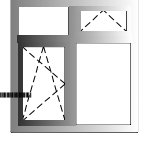

çift açılım
tilt and turn

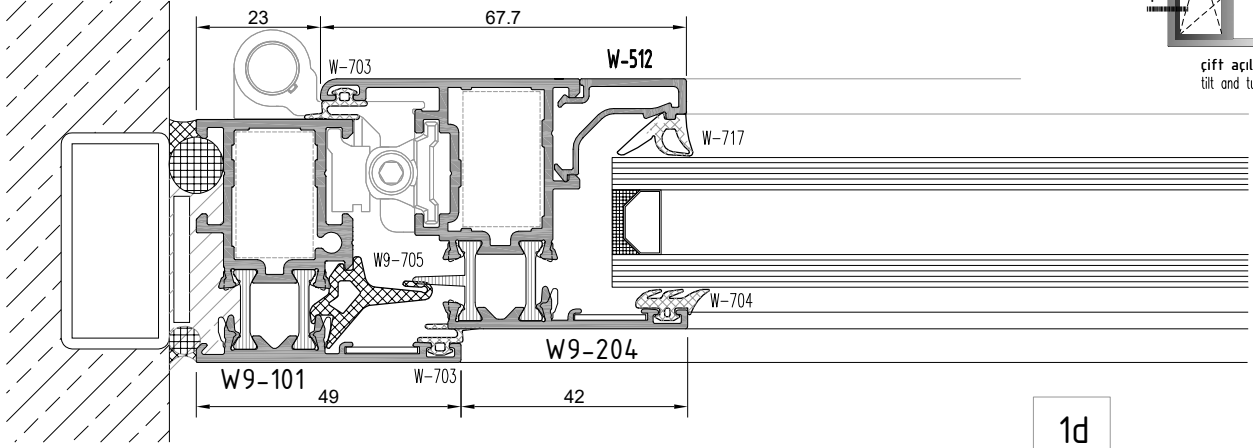

1d

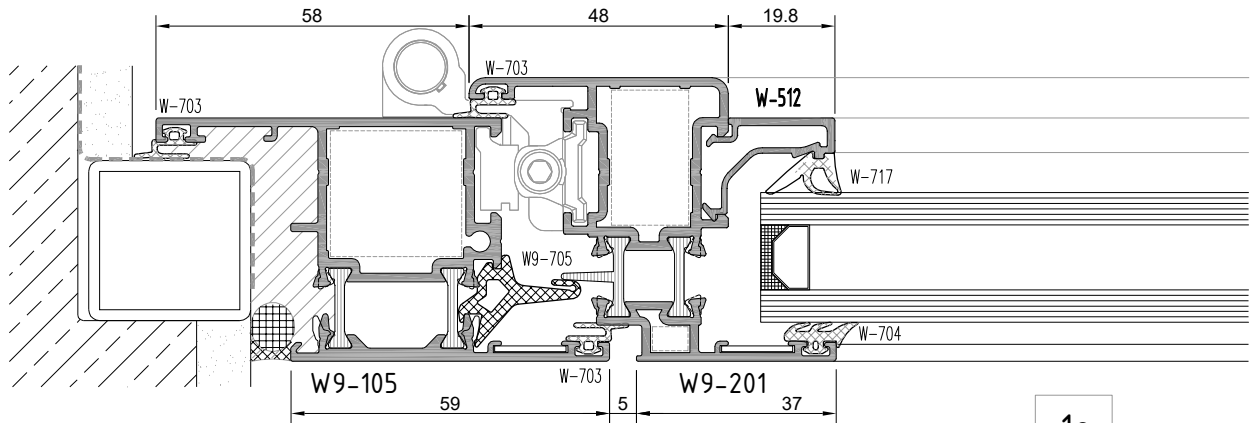

1e

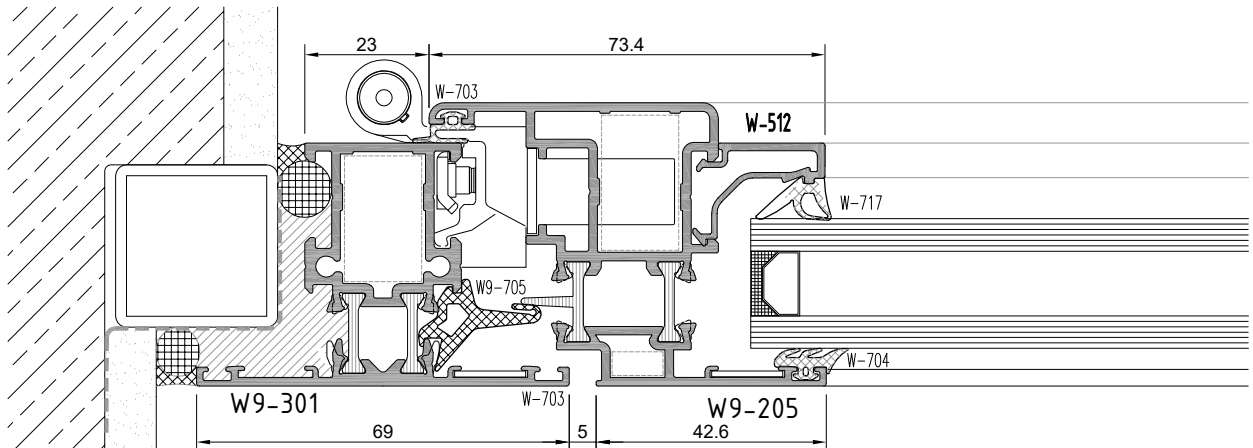

1f

not to scale

W9
W 45-1.6 YALITIMSIZ SERİ PROFİLLERİ
 W45-1.6 NONINSULATED SERIES

ORTA KAYIT DETAYI
 MULLION DETAIL

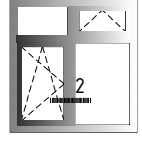
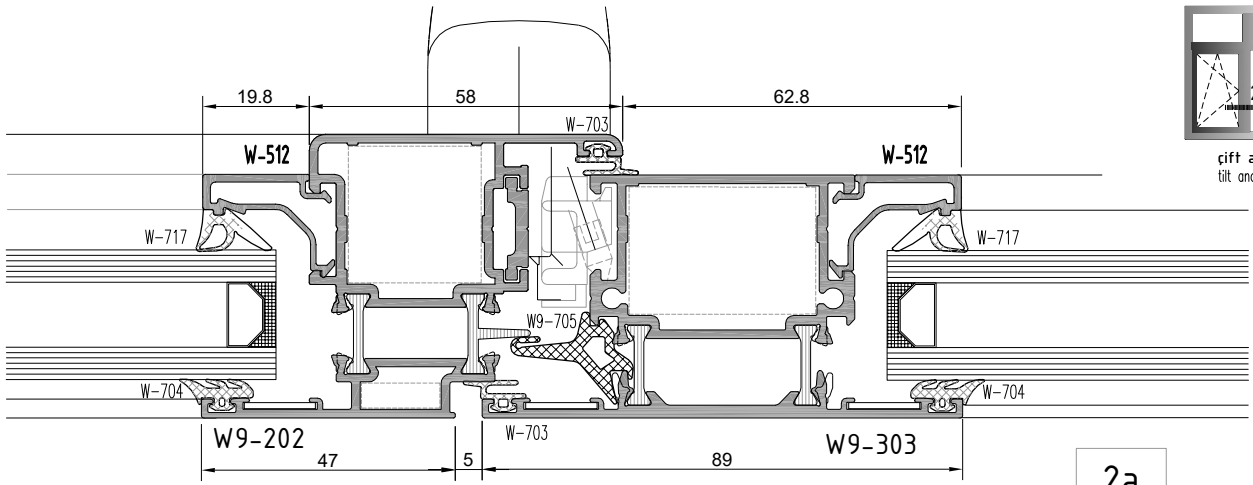

cift açilm
 tit and turn

2a

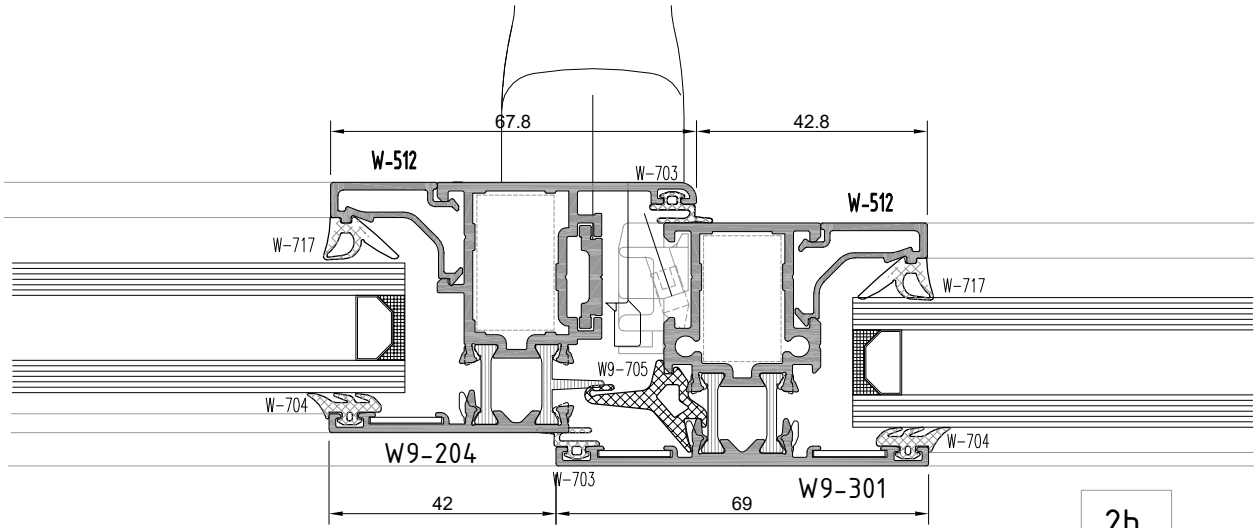

2b

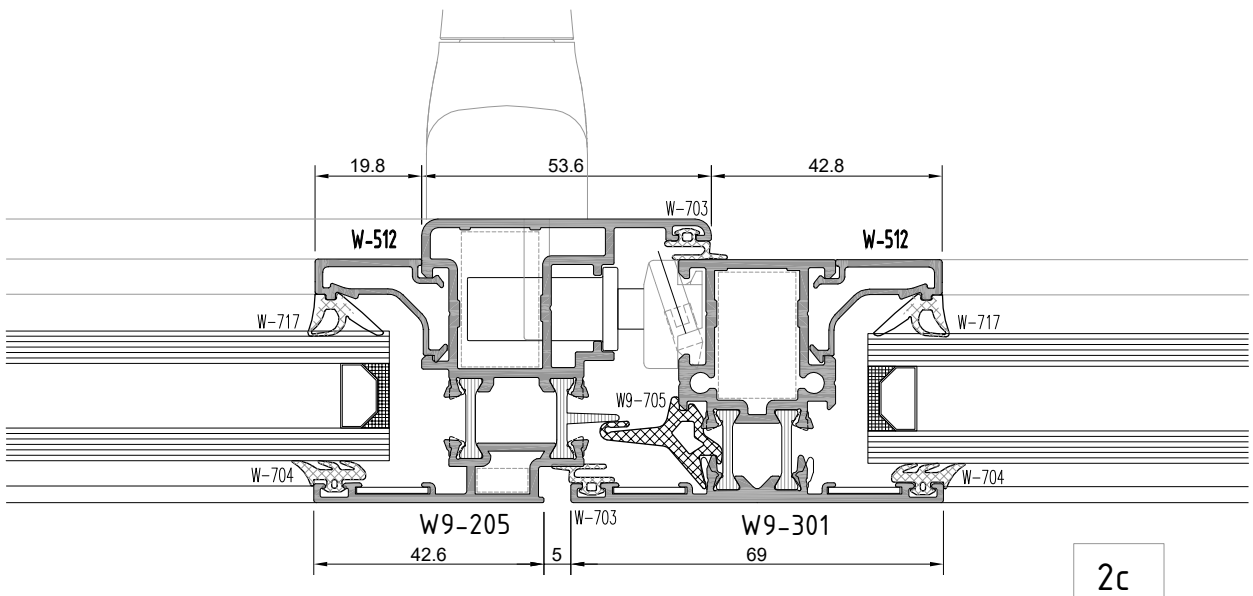

2c

W9
W 45-1.6 YALITIMSIZ SERİ PROFİLLERİ
W45-1.6 NONINSULATED SERIES

YAN BİTİM DETAYI
WALL CONNECTION DETAIL

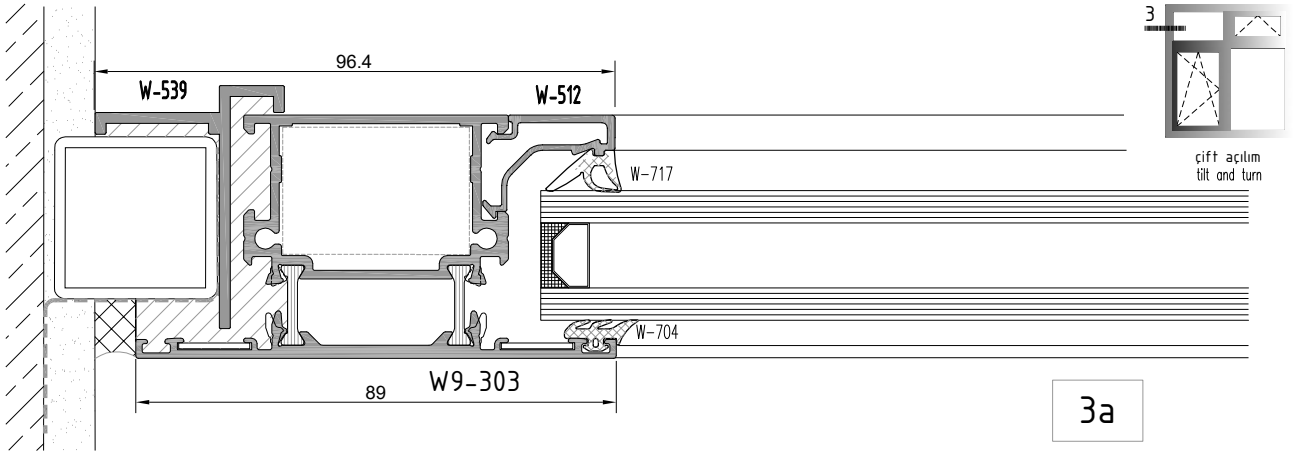

3a

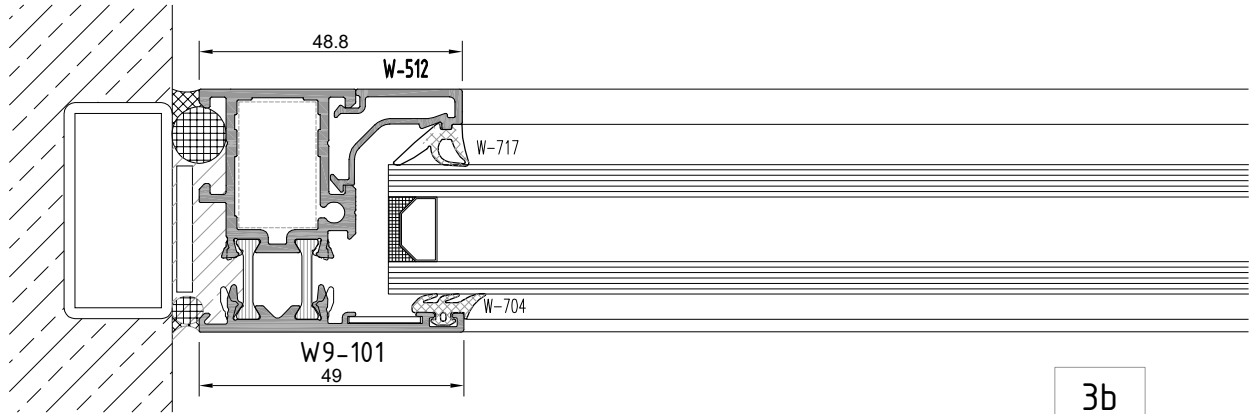

3b

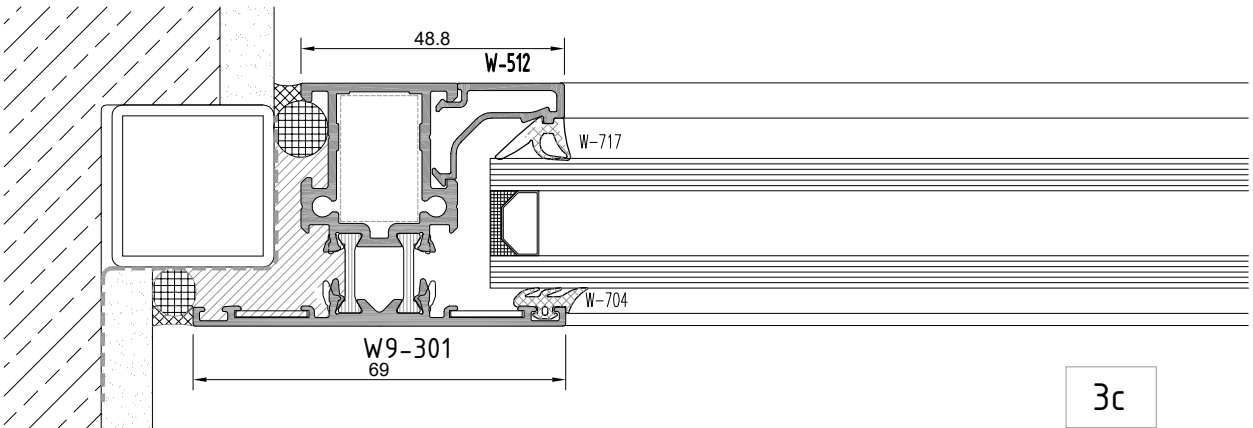

3c

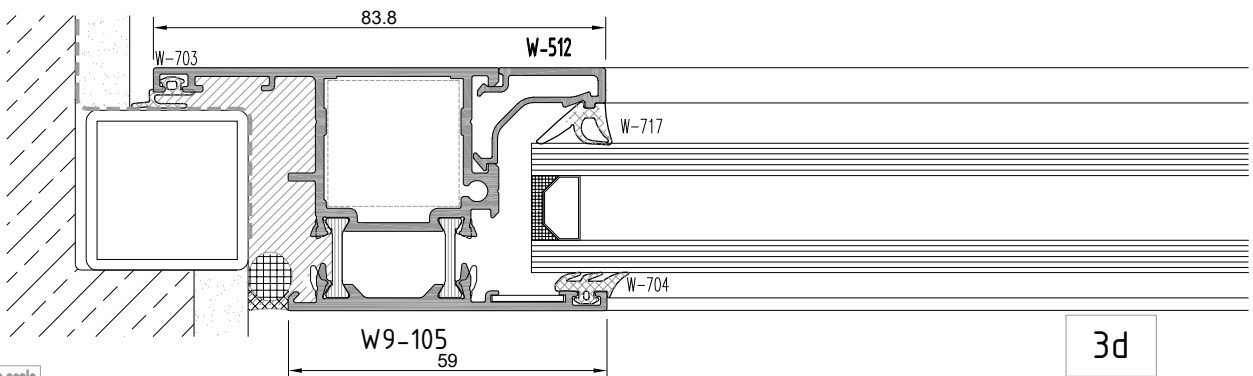

3d

not to scale

W9
W 45-1.6 YALITIMSIZ SERİ PROFİLLERİ
W45-1.6 NONINSULATED SERIES

ÜST BİTİM DETAYI
TOP EDGE - DETAIL

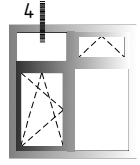

cift acilim
tilt and turn

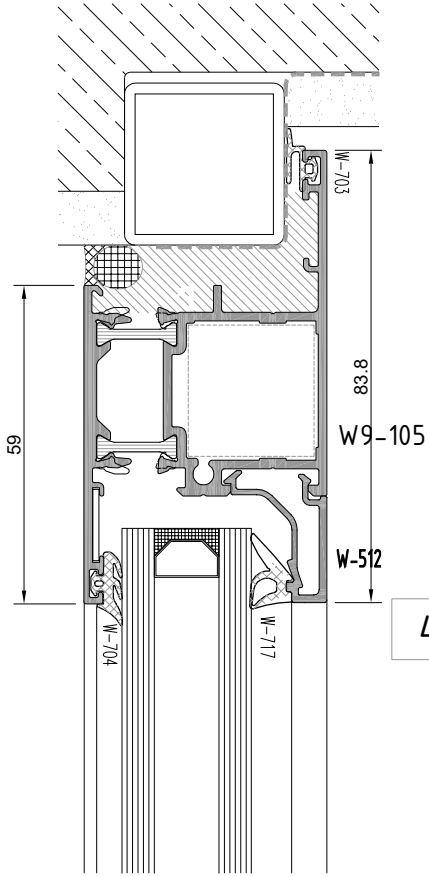

4a

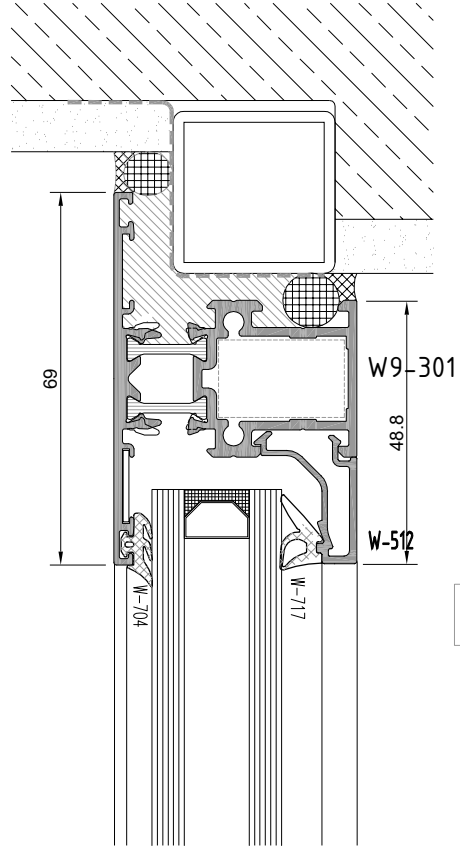

4b

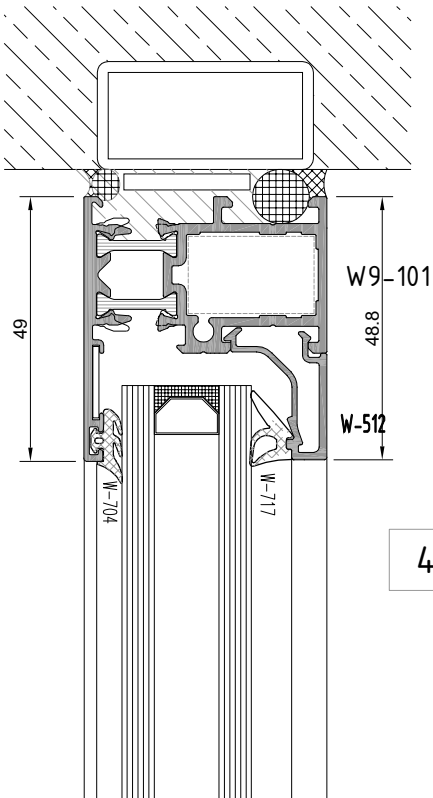

4c

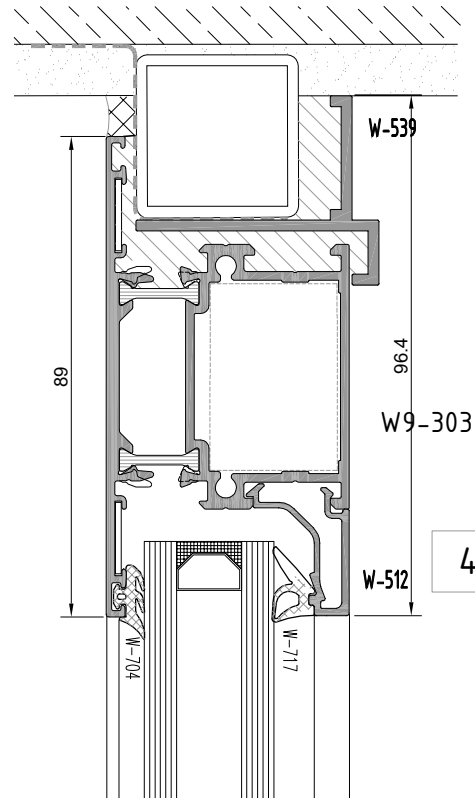

4d

W9
W 45-1.6 YALITIMSIZ SERİ PROFİLLERİ
 W45-1.6 NONINSULATED SERIES

ORTA KAYIT DETAYI
 MULLION DETAIL

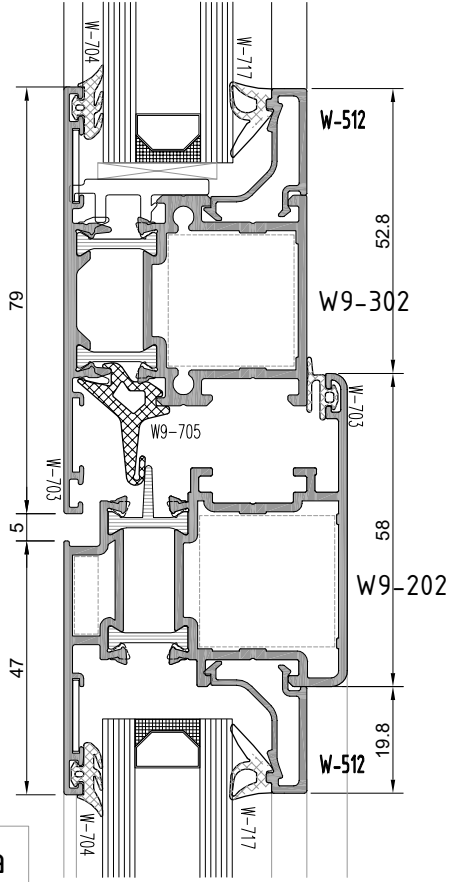

5a

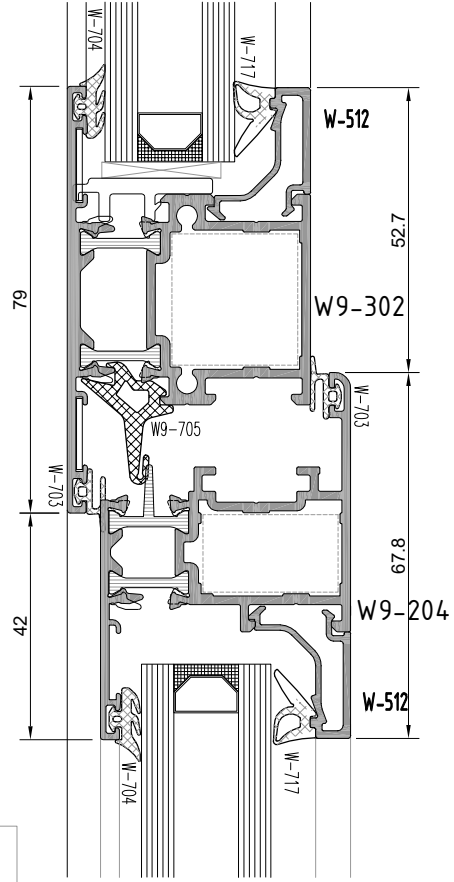

5b

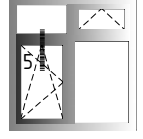

çift açılım
 tilt and turn

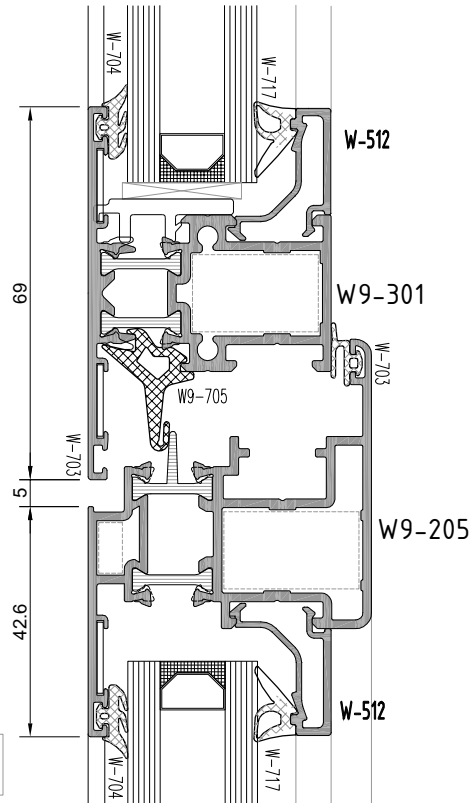

5c

W9
W 45-1.6 YALITIMSIZ SERİ PROFİLLERİ
W45-1.6 NONINSULATED SERIES

ALT BİTİM DETAYI
BOTTOM EDGE - DETAIL

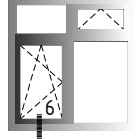

cift açılım
tilt and turn

6b

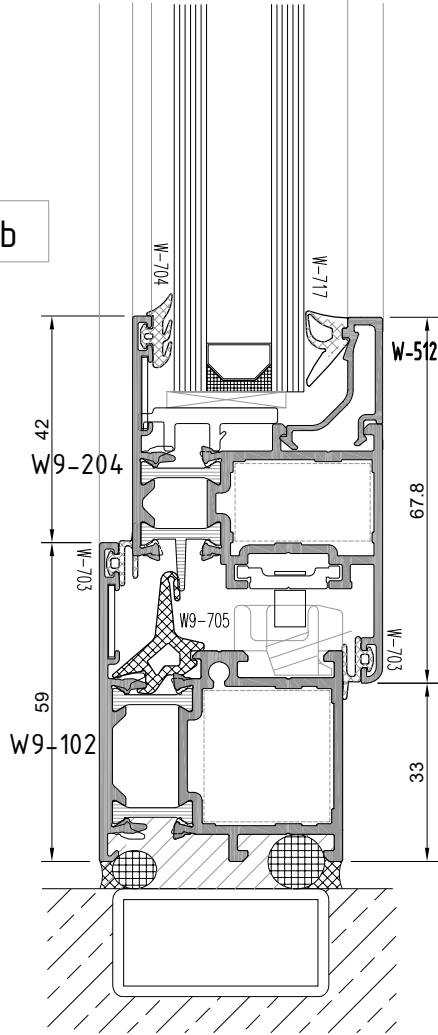

6a

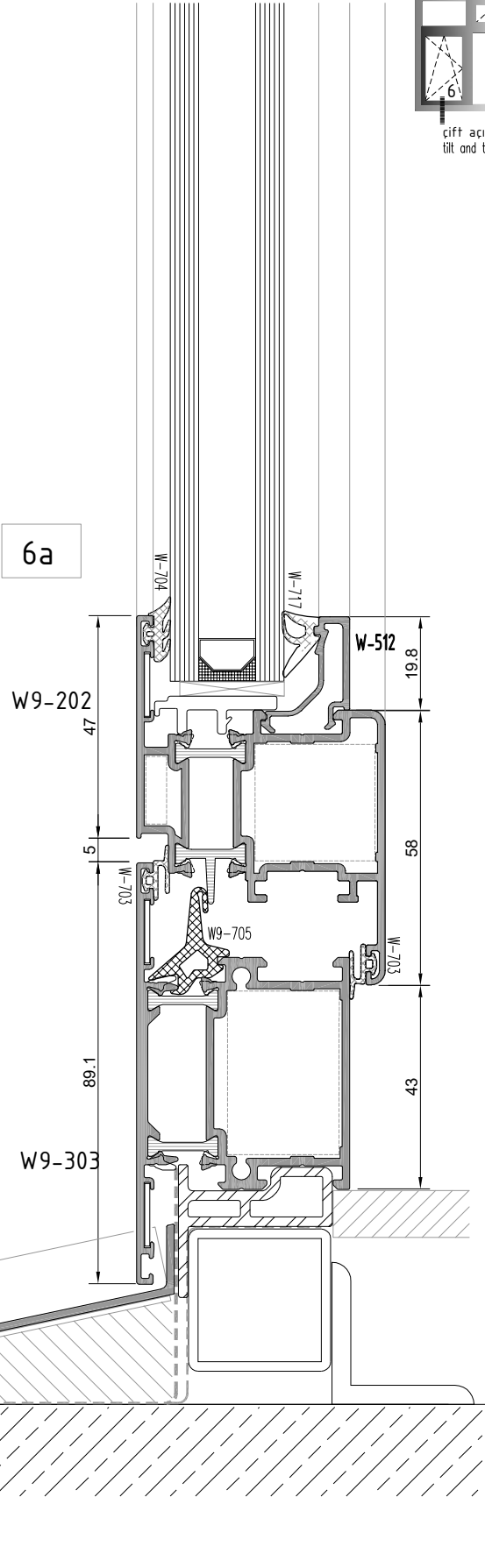

not to scale

W9
W 45-1.6 YALITIMSIZ SERİ PROFİLLERİ
W45-1.6 NONINSULATED SERIES

KÖŞE DETAYI
CORNER DETAIL

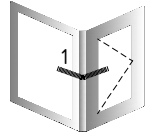

köşe dönüşü
corner turn

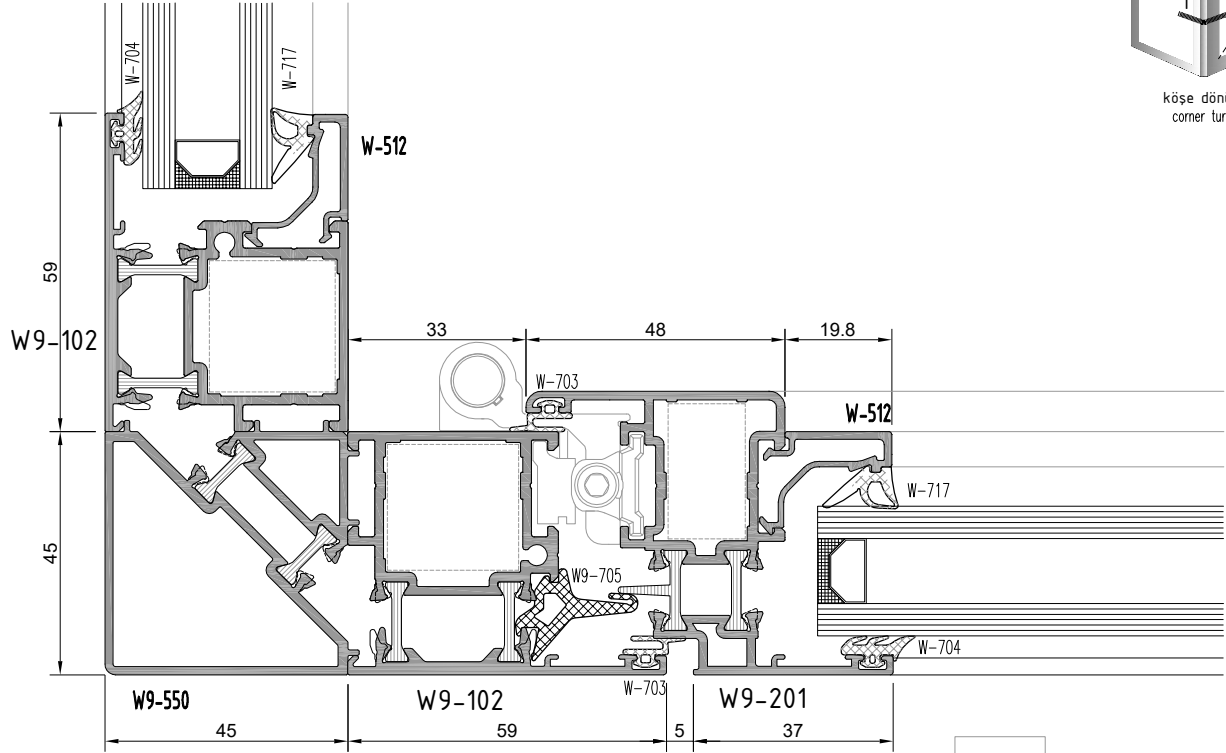

1a

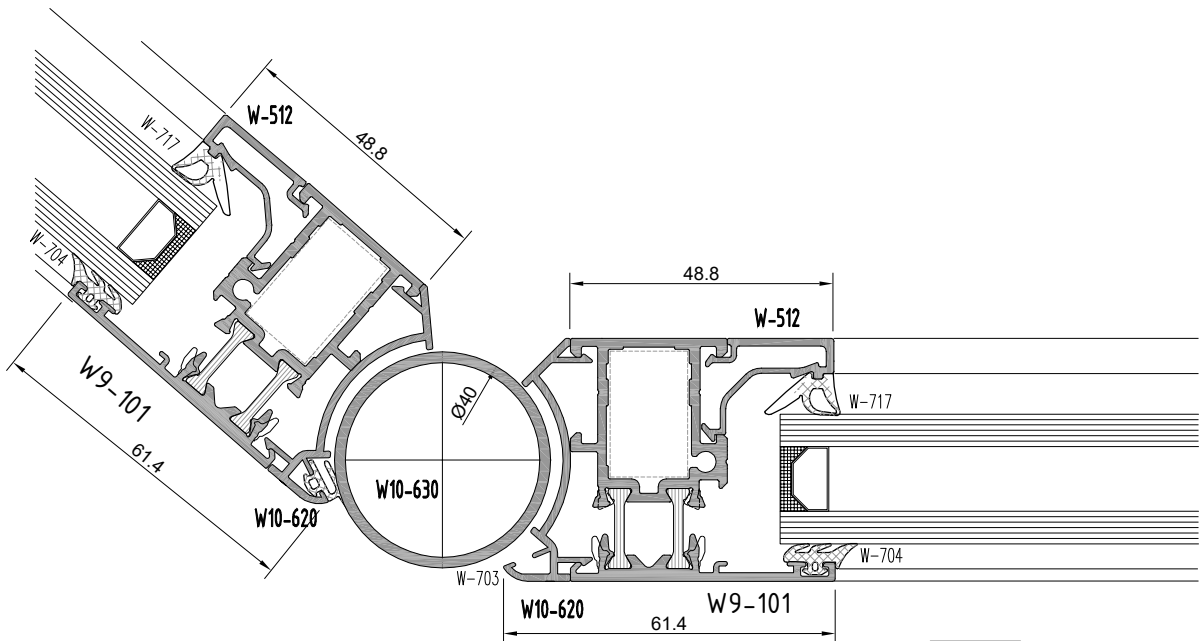

1b

not to scale

W9

W 45-1.6 YALITIMSIZ SERİ PROFİLLERİ

W45-1.6 NONINSULATED SERIES

YAN BİTİM-ÜST-ALT BİTİM DETAYI
WALL CONNECTION-TOP, BOTTOM EDGE DETAIL

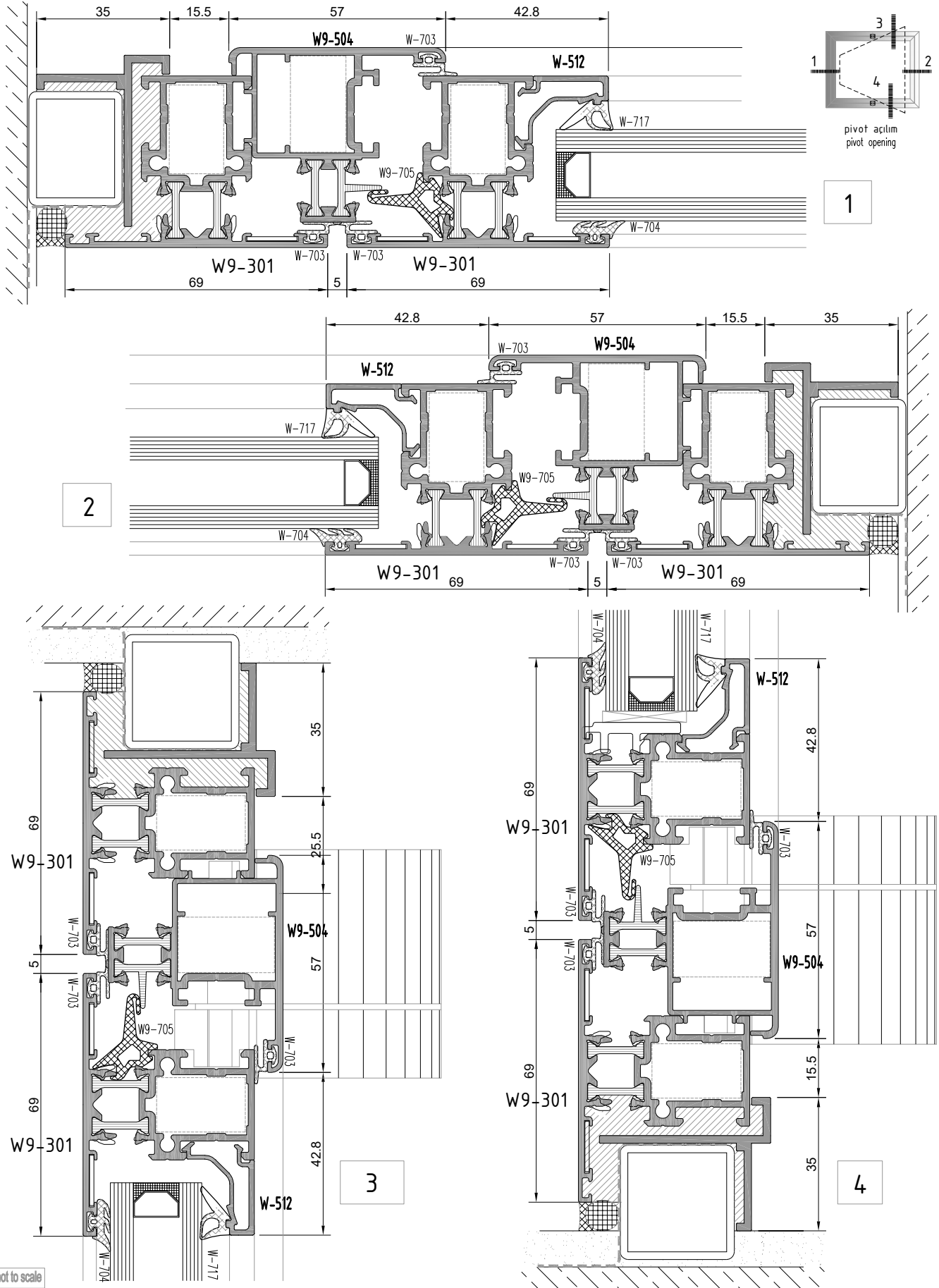

W9
W 45-1.6 YALITIMSIZ SERİ PROFİLLERİ
W45-1.6 NONINSULATED SERIES

YAN BİTİM DETAYI
WALL CONNECTION DETAIL

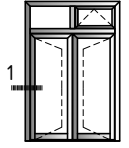

ice açılım kapı
inside opening door

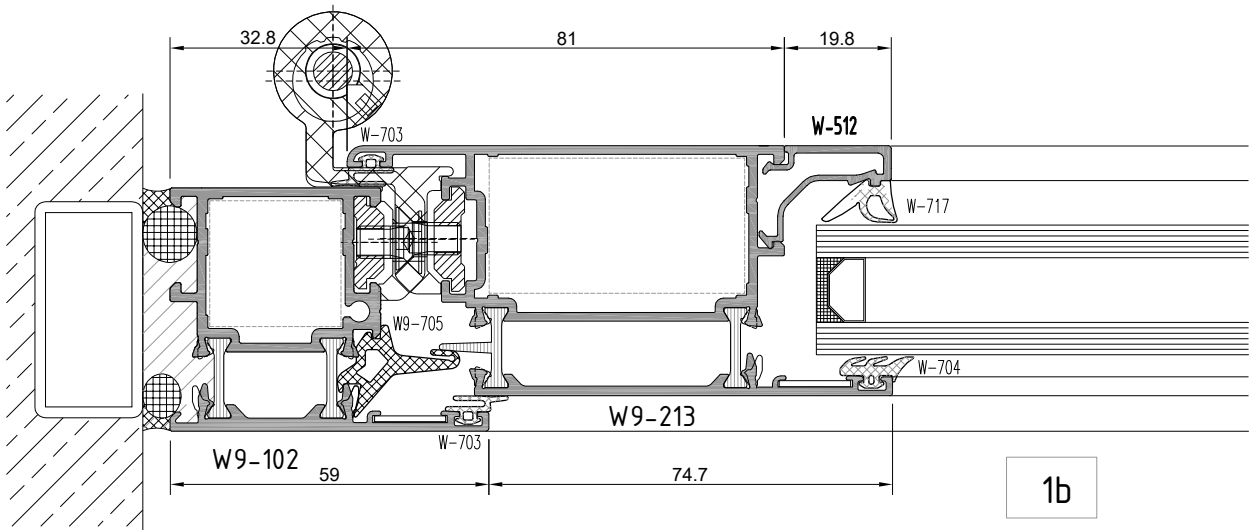
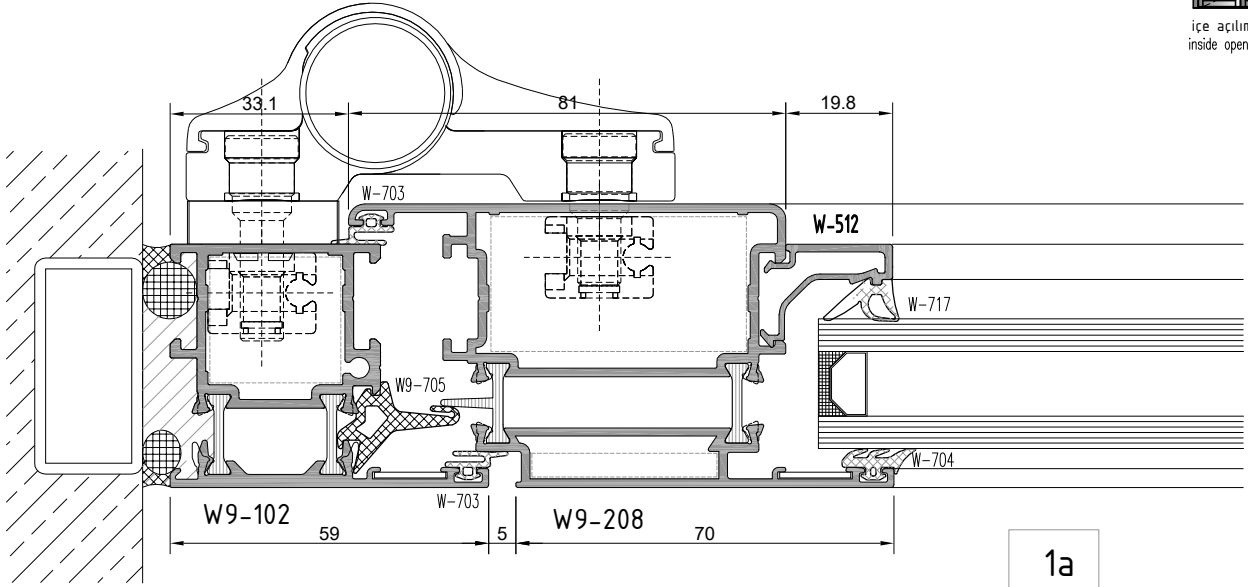

W9
W 45-1.6 YALITIMSIZ SERİ PROFİLLERİ
W45-1.6 NONINSULATED SERIES

KANAT BİRLEŞİM DETAYI
CASEMENT JOINING DETAIL

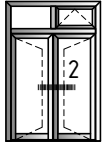

içe açılım kapı
inside opening door

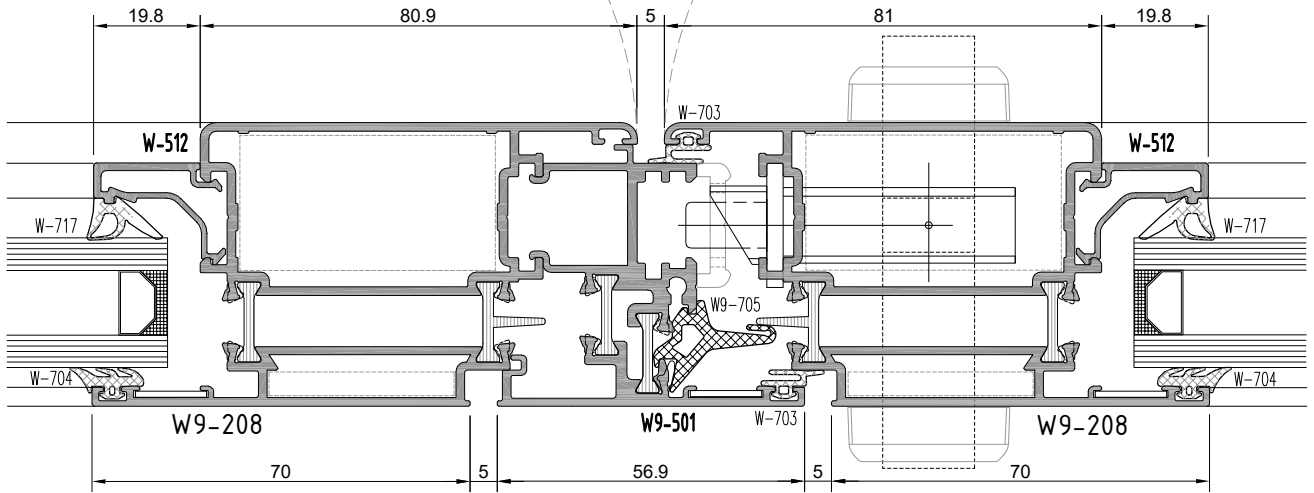

2a

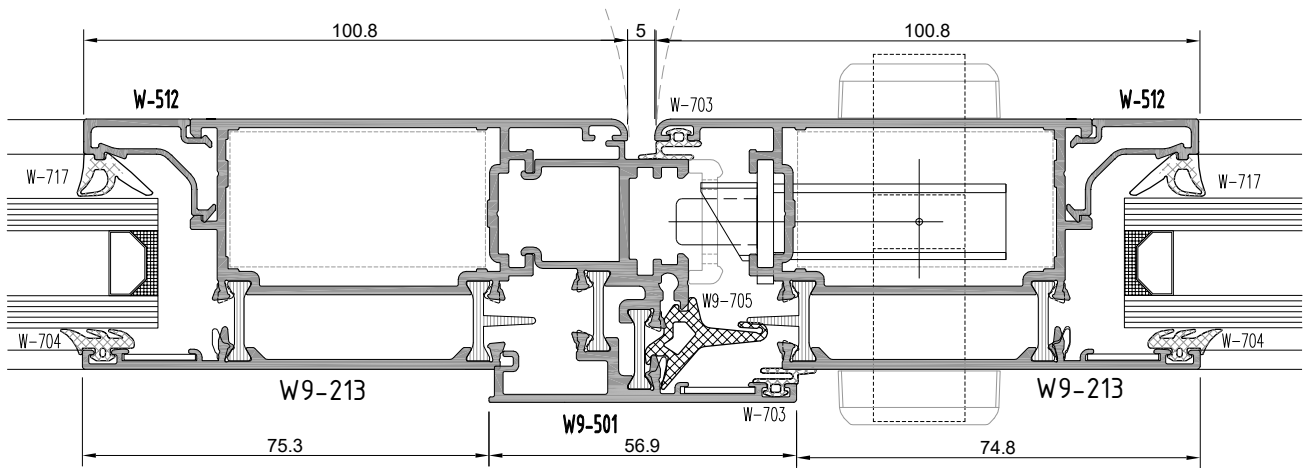

2b

W9
W 45-1.6 YALITIMSIZ SERİ PROFİLLERİ
W45-1.6 NONINSULATED SERIES

ÜST BİTİM-ORTA KAYIT DETAYI
TOP EDGE-MULLION DETAIL

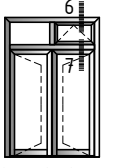
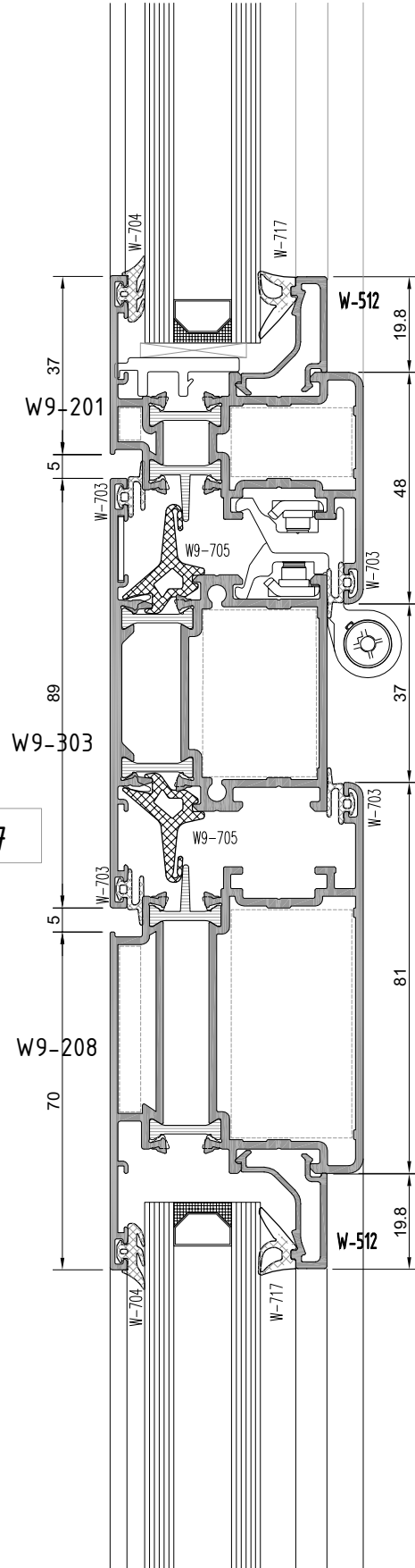
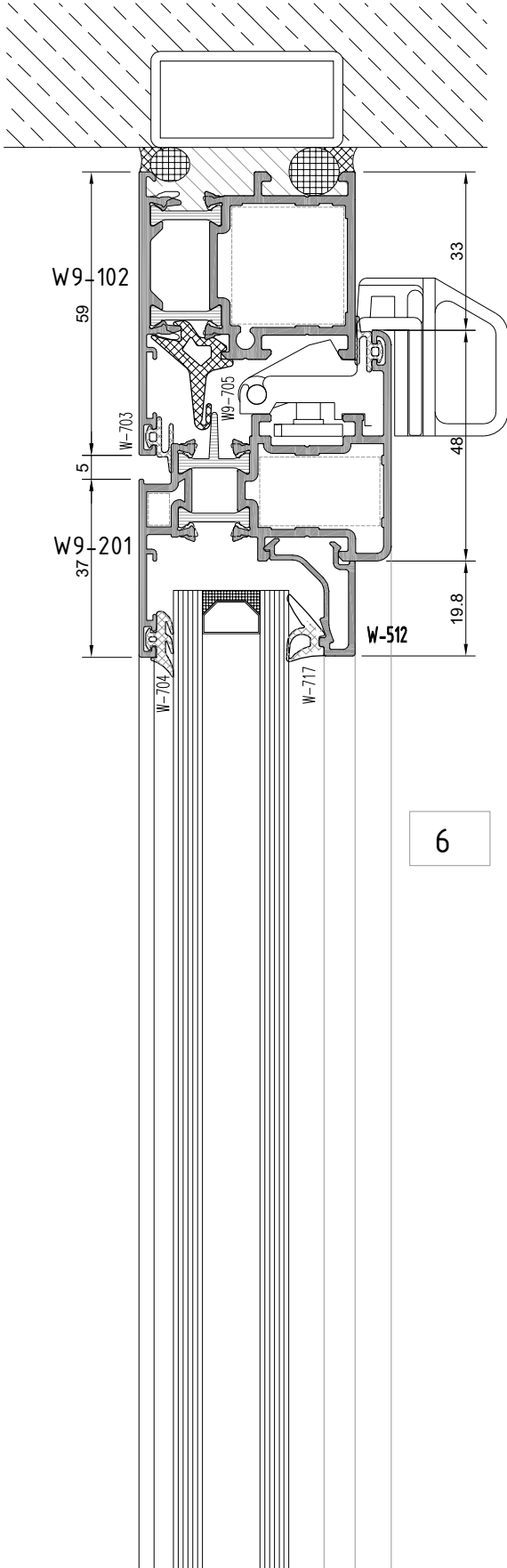

içe açılım kapı
inside opening door

not to scale

W9
W 45-1.6 YALITIMSIZ SERİ PROFİLLERİ
 W45-1.6 NONINSULATED SERIES

ALT BİTİM DETAYI
 BOTTOM EDGE - DETAIL

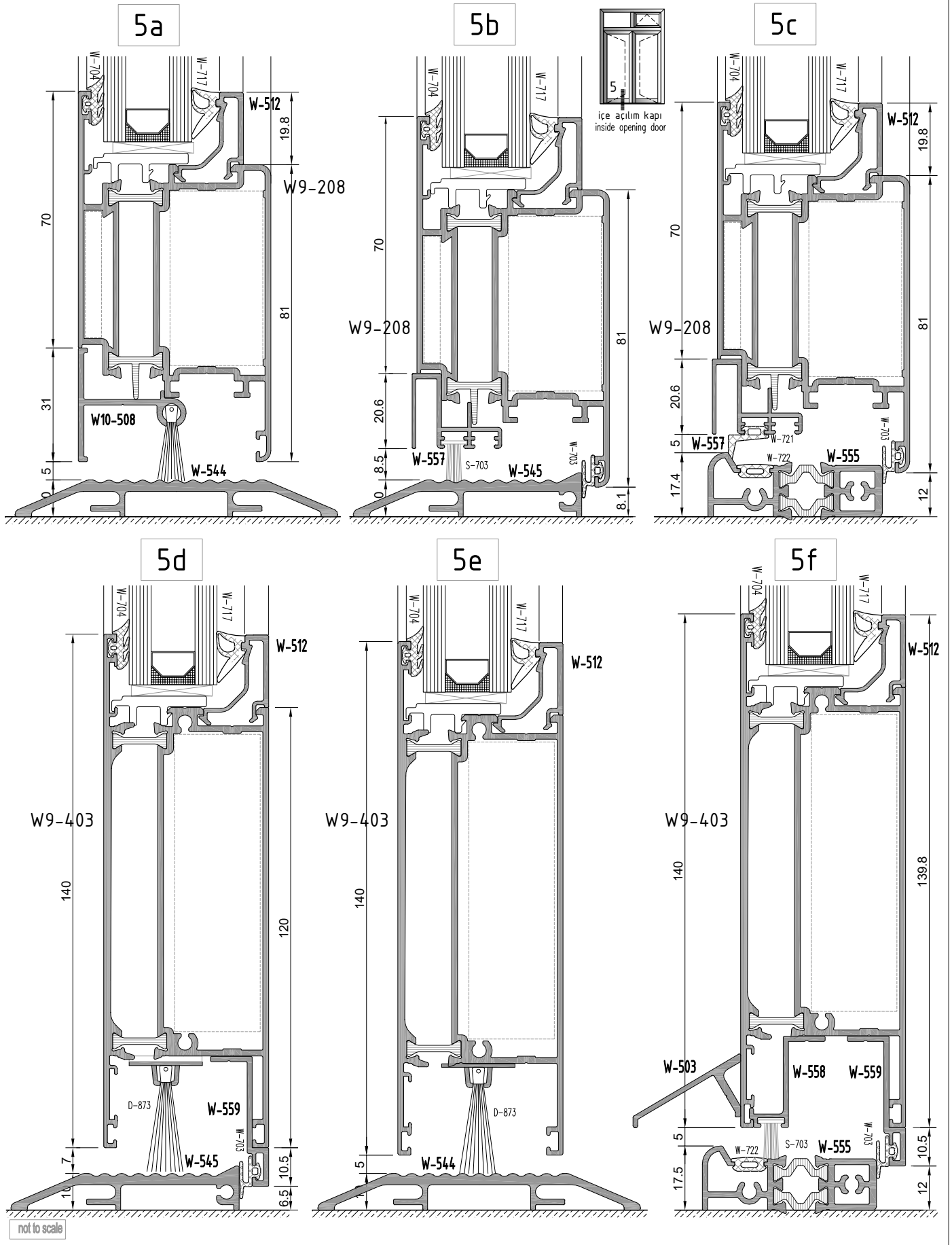

W9
W 45-1.6 YALITIMSIZ SERİ PROFİLLERİ
 W45-1.6 NONINSULATED SERIES

YAN BİTİM DETAYI
 WALL CONNECTION DETAIL

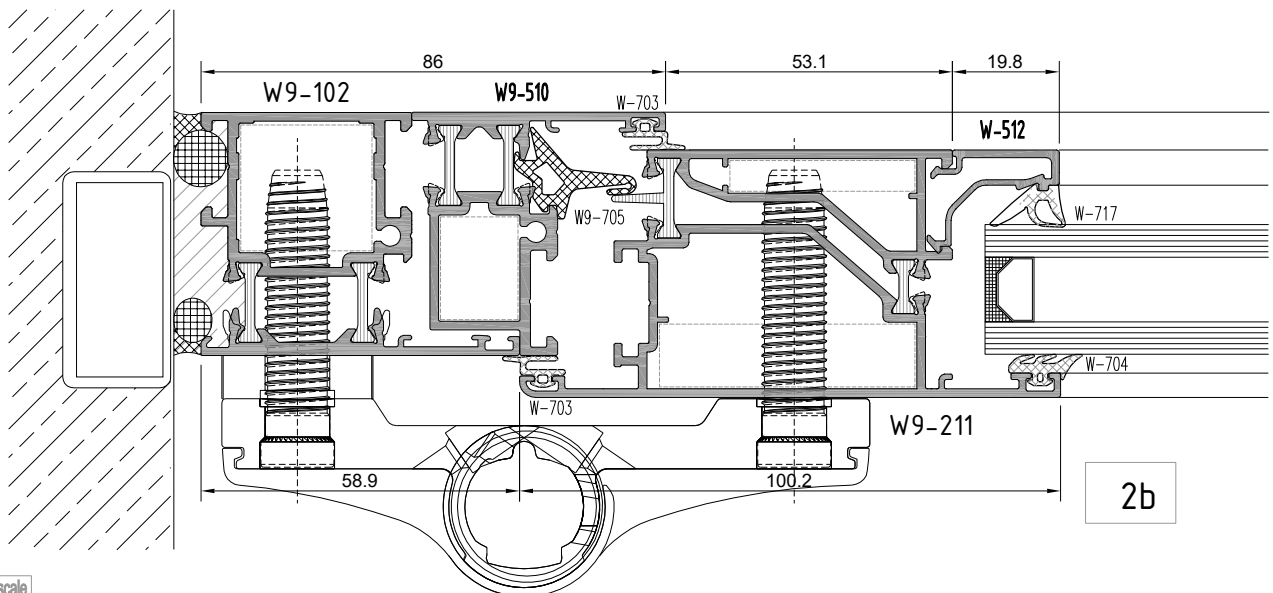
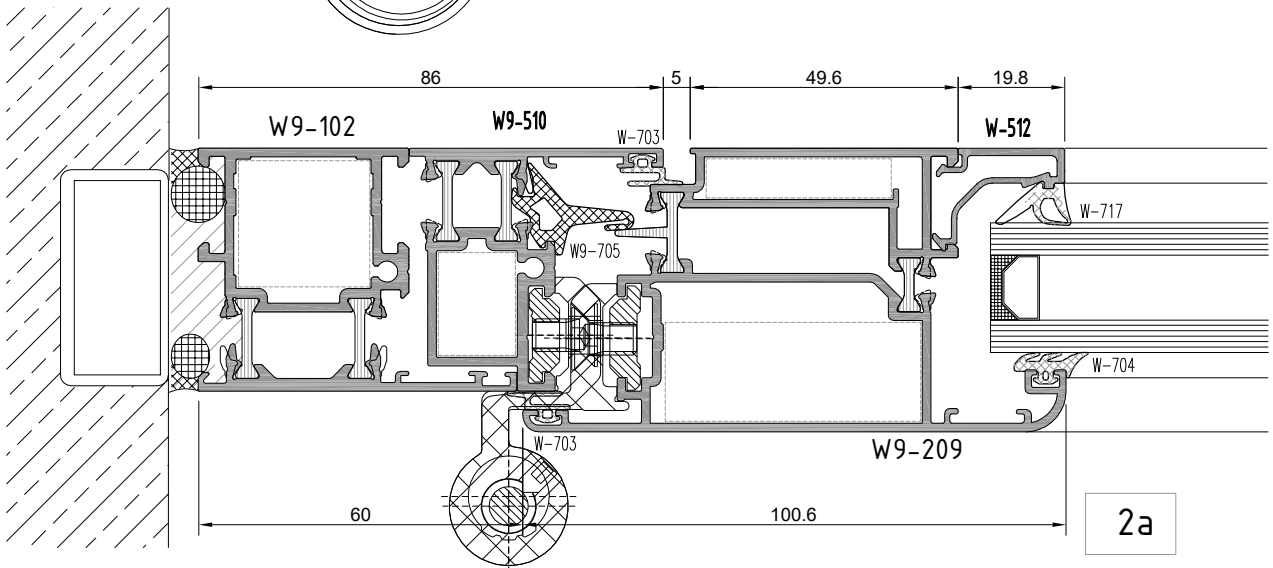
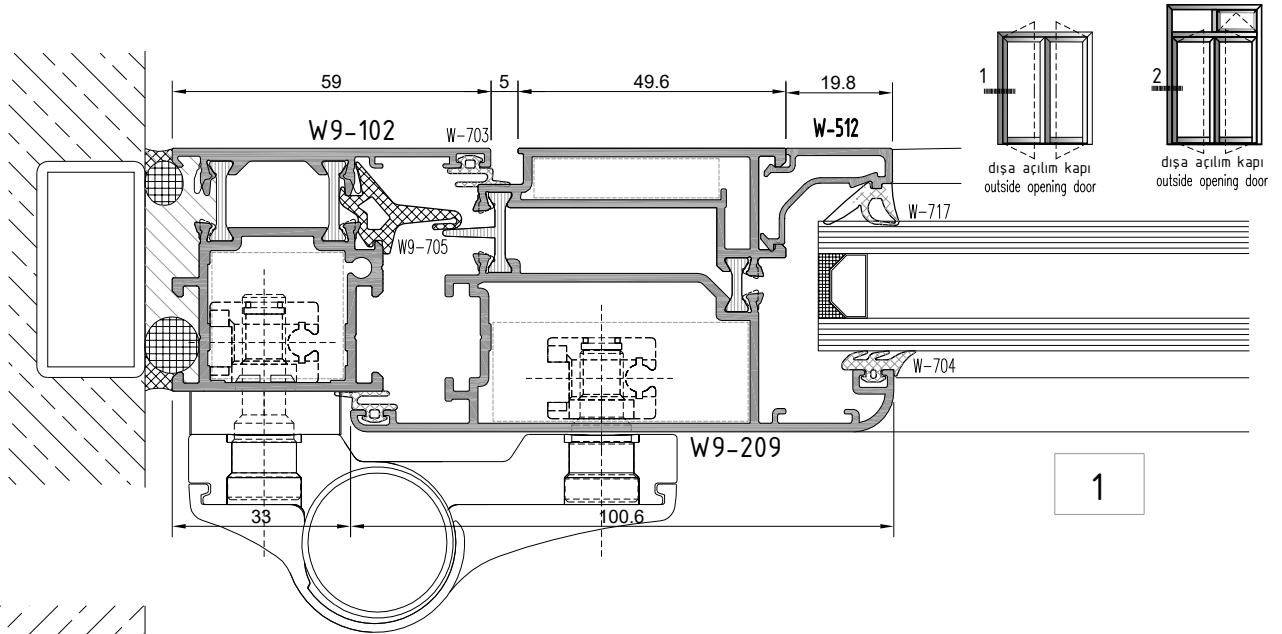

not to scale

W9
W 45-1.6 YALITIMSIZ SERİ PROFİLLERİ
W45-1.6 NONINSULATED SERIES

KANAT BİRLEŞİM DETAYI
CASEMENT JOINING DETAIL

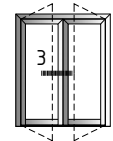

dışa açılım kapı
outside opening door

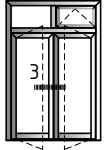

dışa açılım kapı
outside opening door

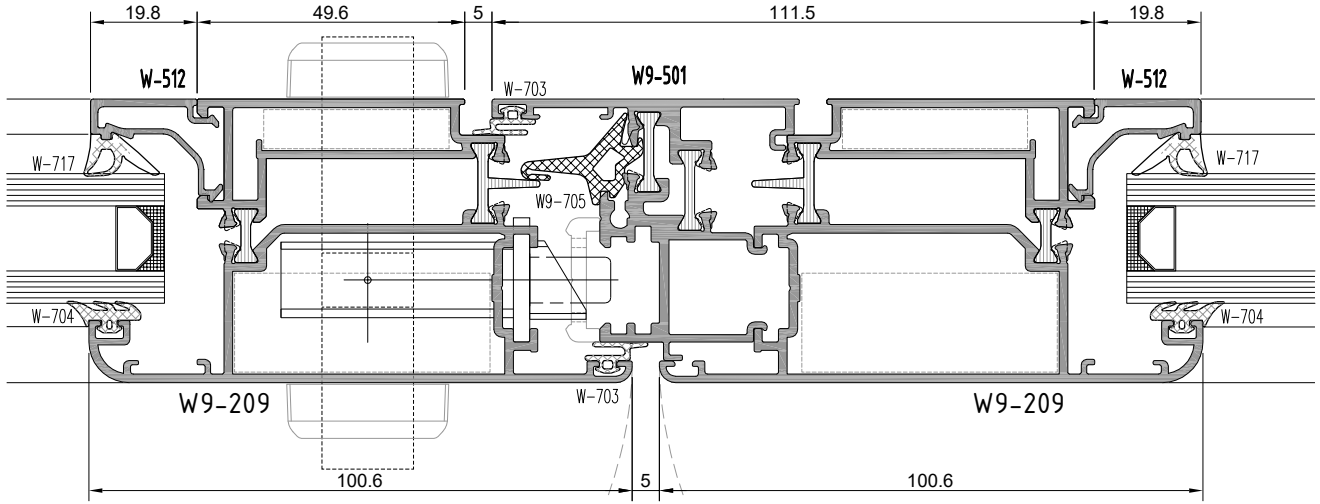

2a

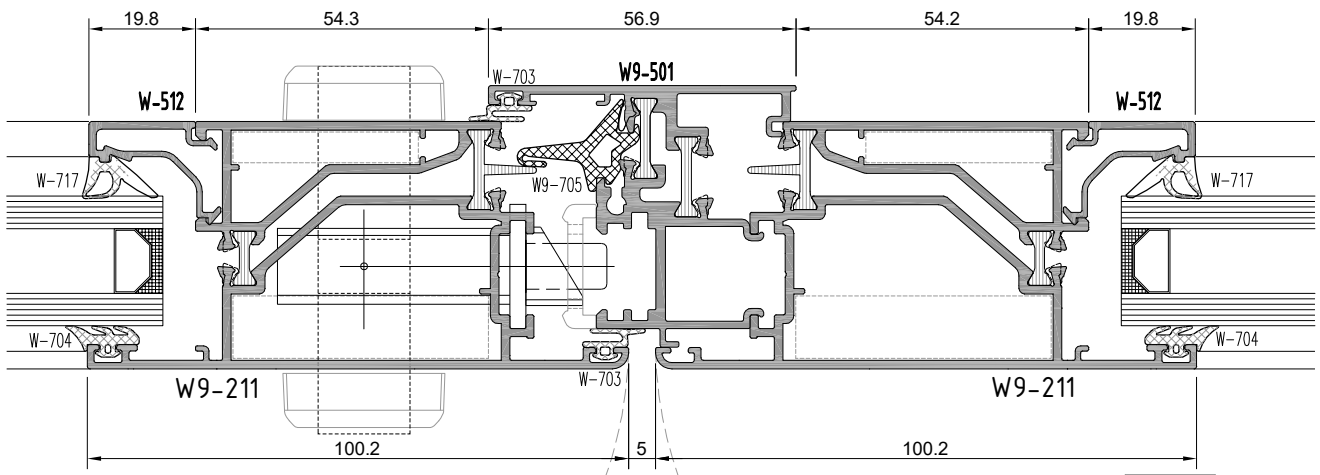

2b

W9
W 45-1.6 YALITIMSIZ SERİ PROFİLLERİ
W45-1.6 NONINSULATED SERIES

ÜST BİTİM-ORTA KAYIT DETAYI
TOP EDGE-MULLION DETAIL

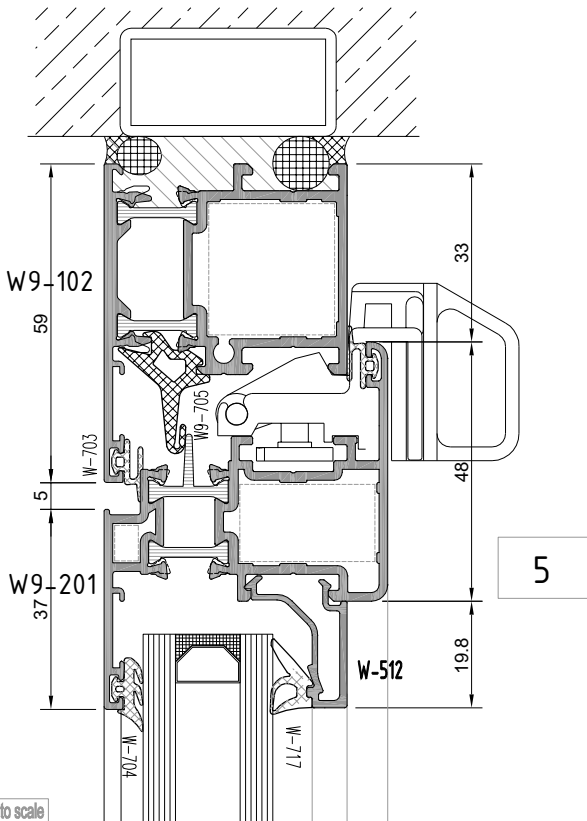
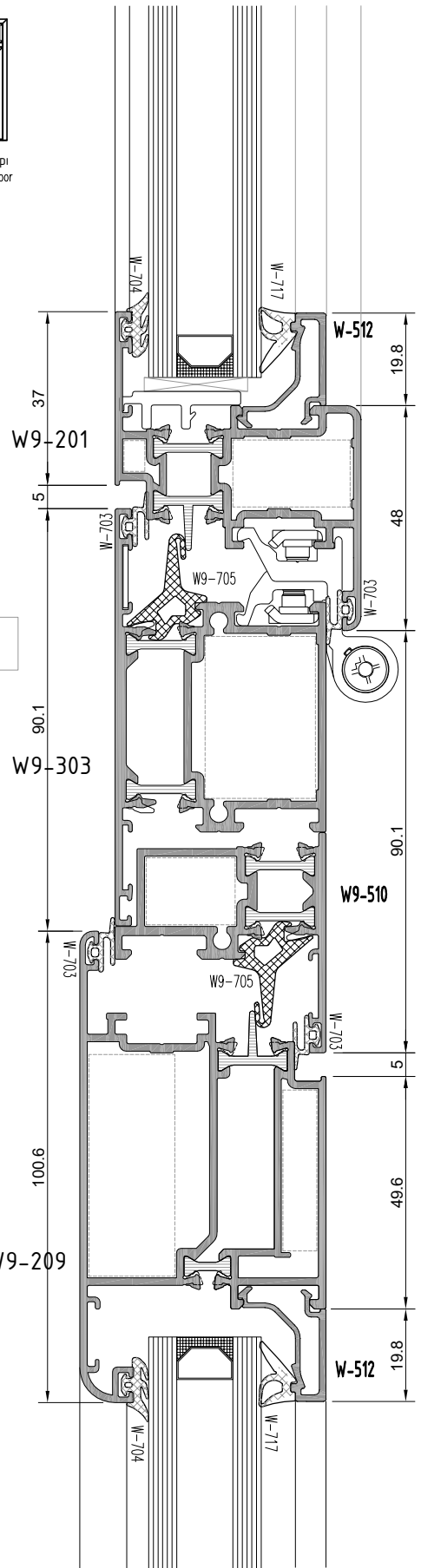
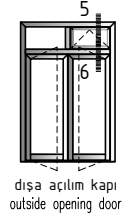
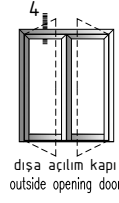
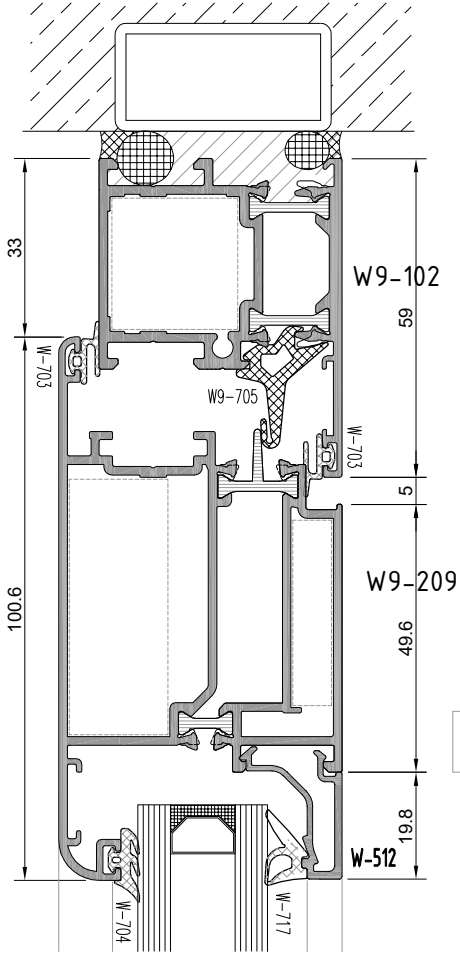

not to scale

W9

W 45-1.6 YALITIMSIZ SERİ PROFİLLERİ

W45-1.6 NONINSULATED SERIES

ALT BİTİM DETAYI
BOTTOM EDGE - DETAIL

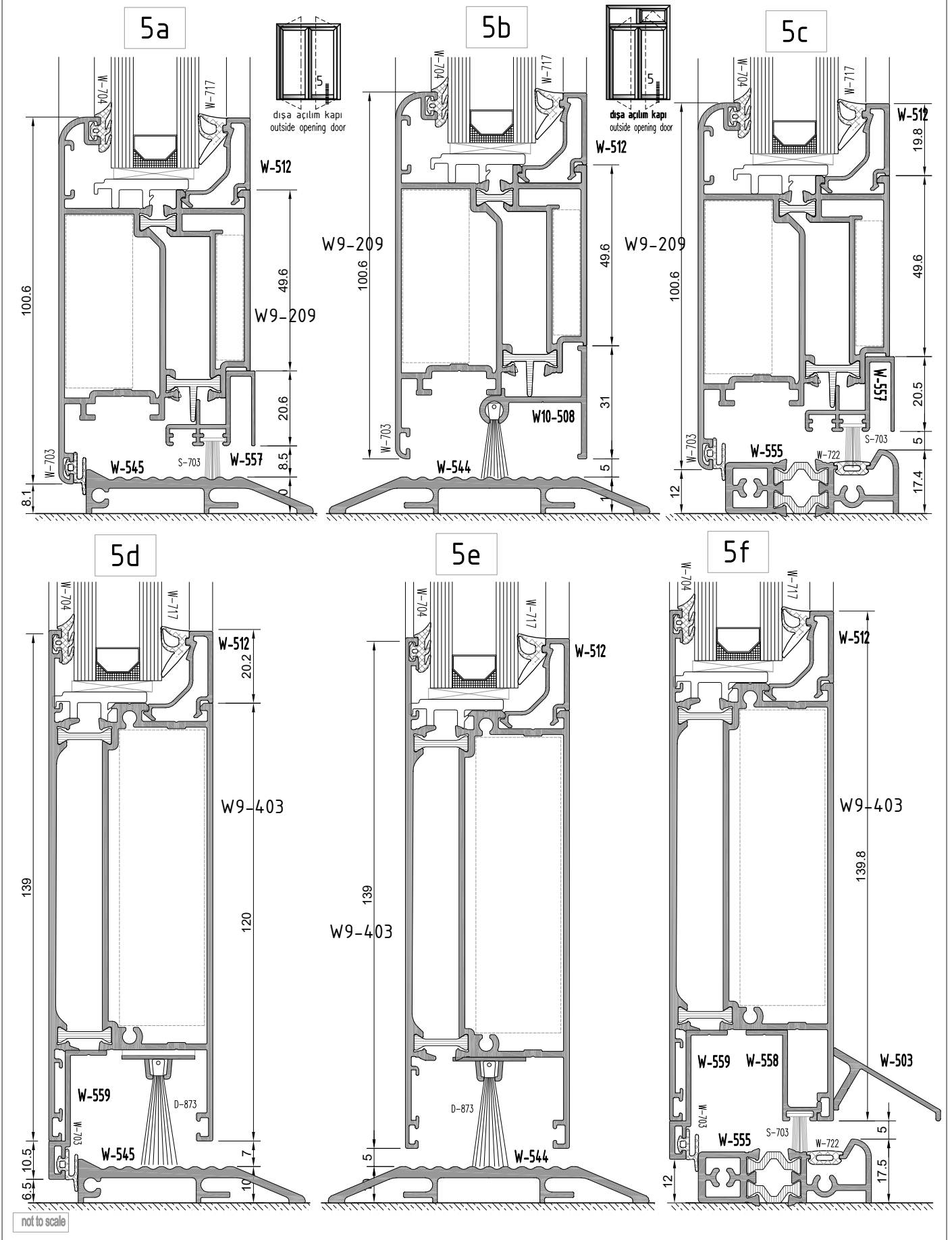

W9
W 45-1.6 YALITIMSIZ SERİ PROFİLLERİ
W45-1.6 NONINSULATED SERIES

YAN BİTİM-ORTA KAYIT DETAYI
WALL CONNECTION-MULLION DETAIL

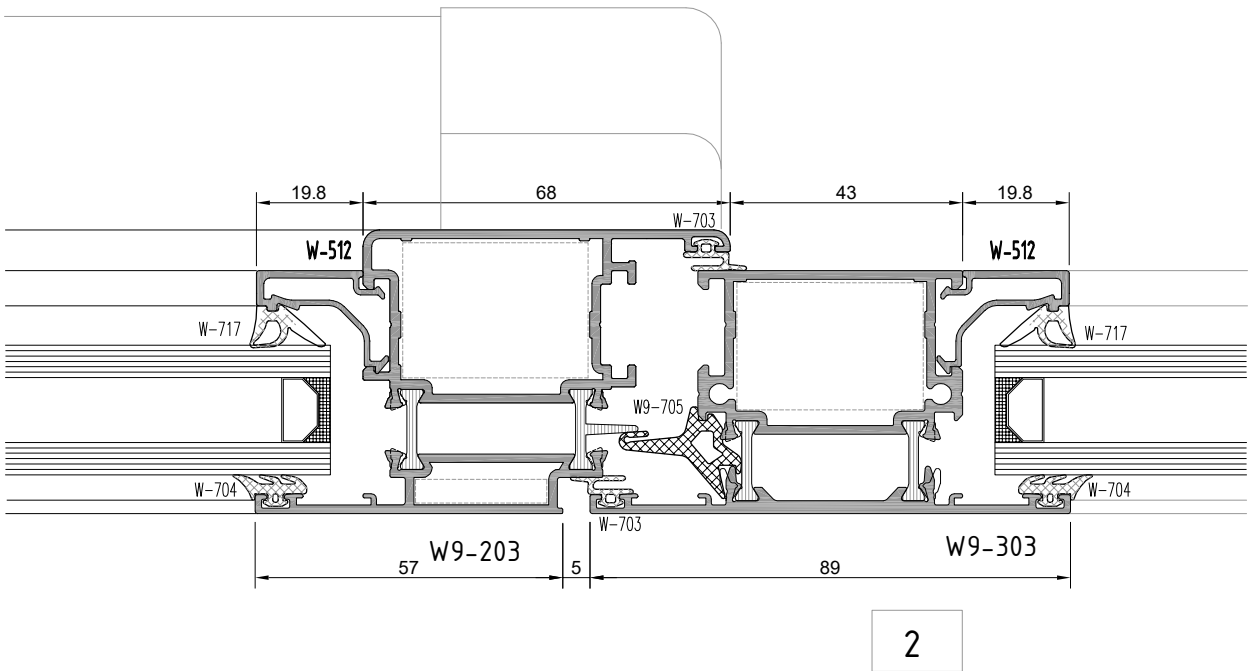
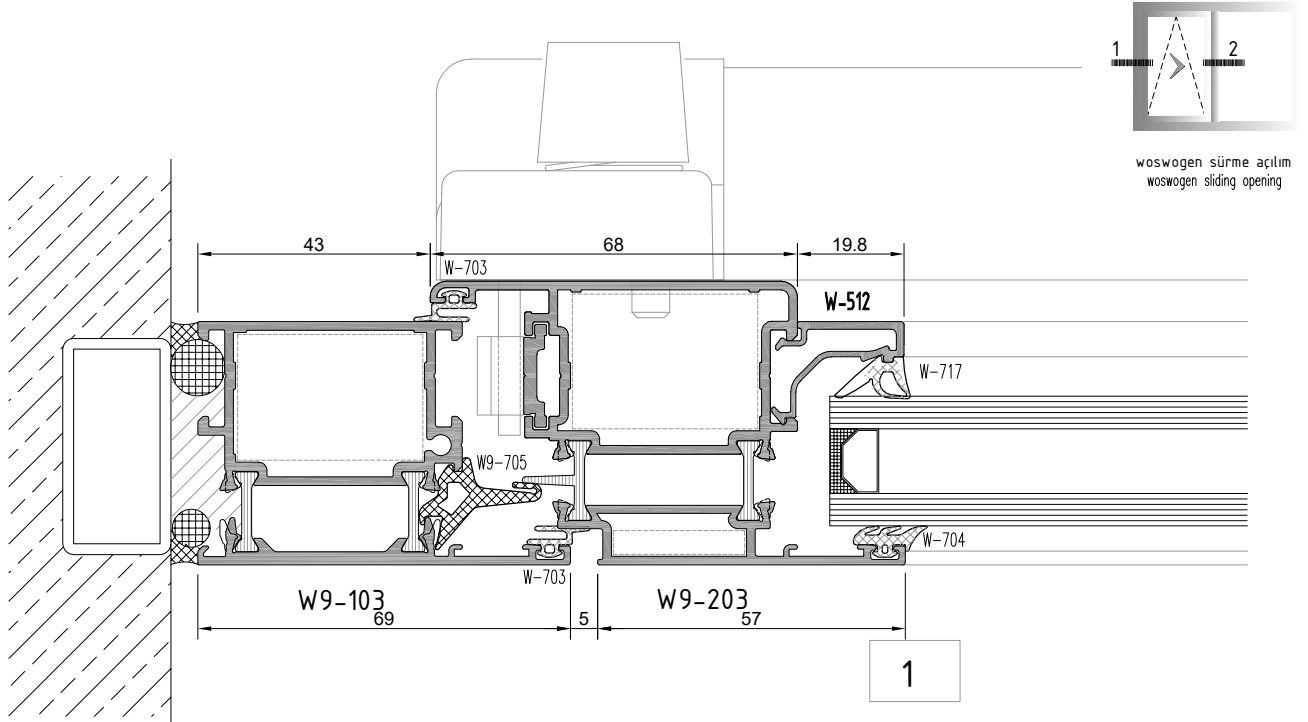

not to scale

W9
W 45-1.6 YALITIMSIZ SERİ PROFİLLERİ
W45-1.6 NONINSULATED SERIES

ÜST - ALT BİTİM DETAYI
TOP -BOTTOM EDGE DETAIL

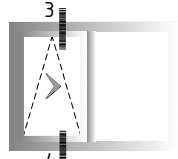
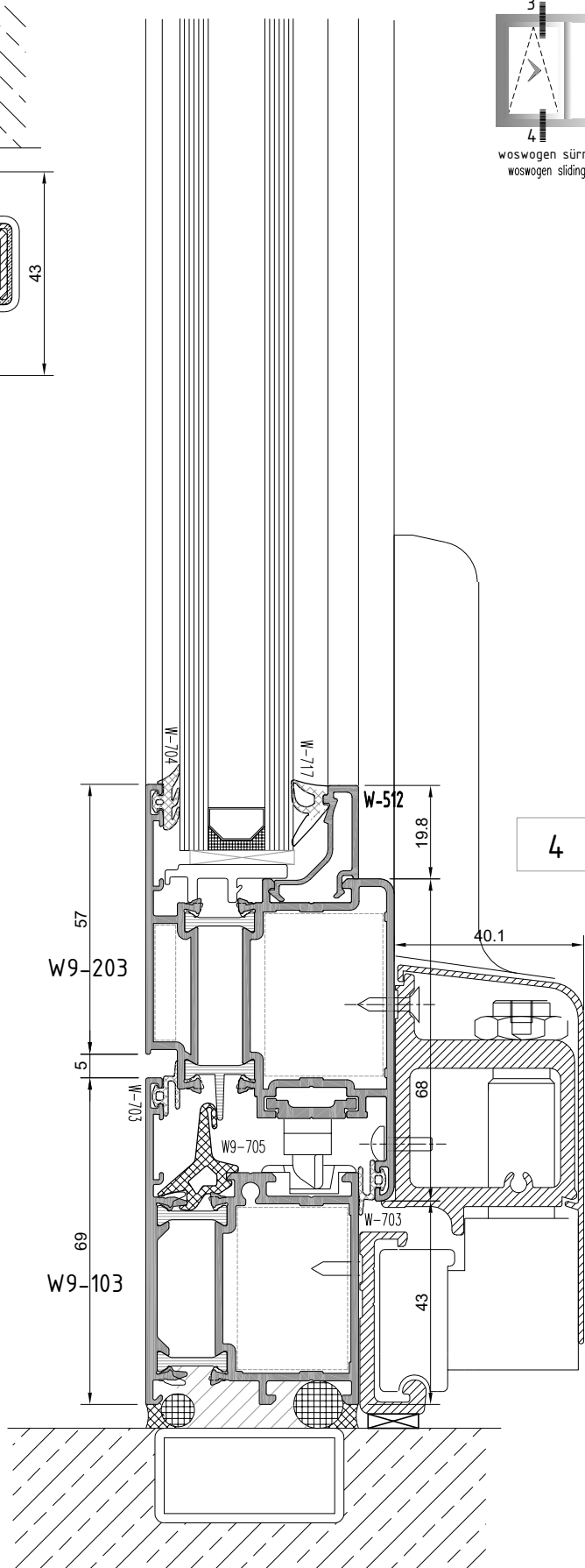
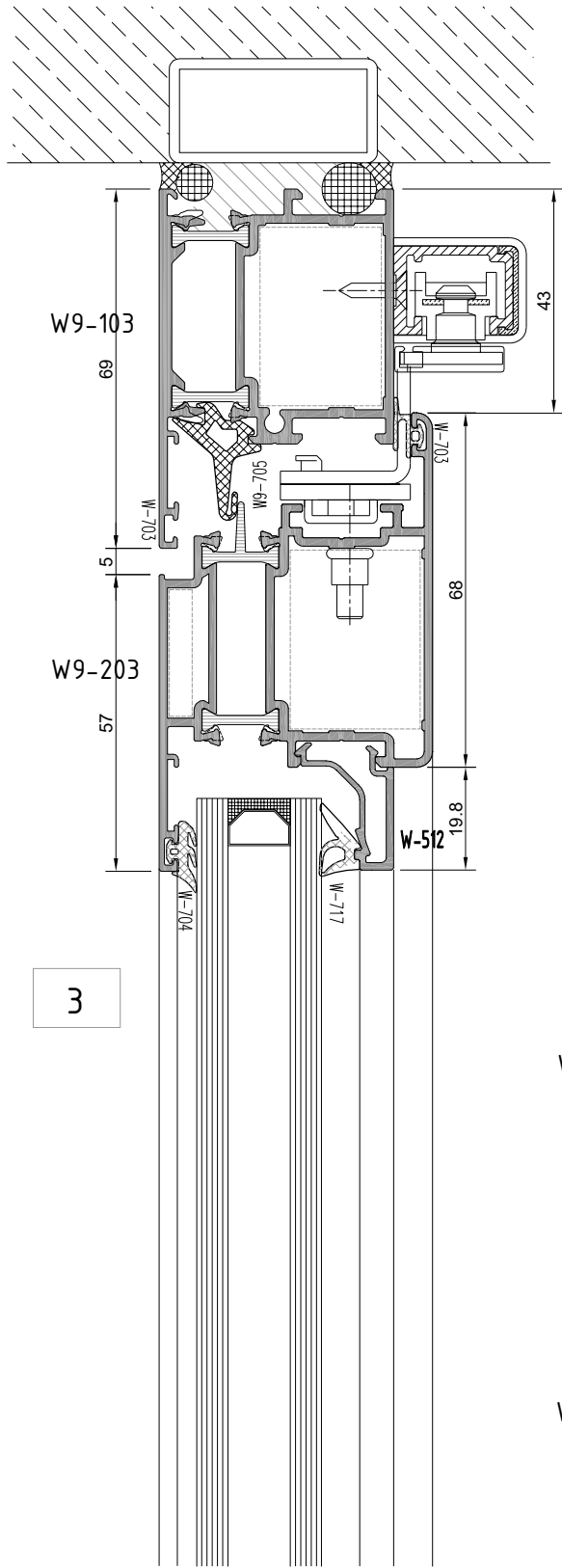

woswogen sürme açılım
woswogen sliding opening

W9
W 45-1.6 YALITIMSIZ SERİ PROFİLLERİ
W45-1.6 NONINSULATED SERIES

YAN BİTİM-ORTA KAYIT DETAYI
WALL CONNECTION-MULLION DETAIL

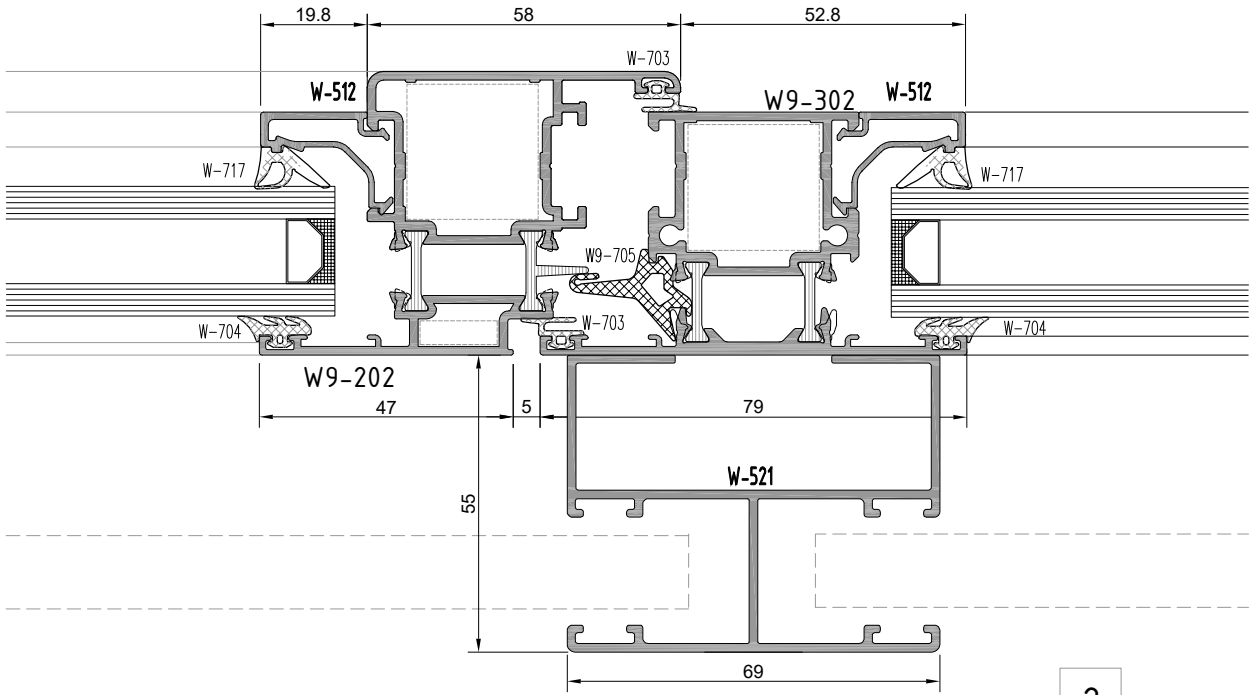
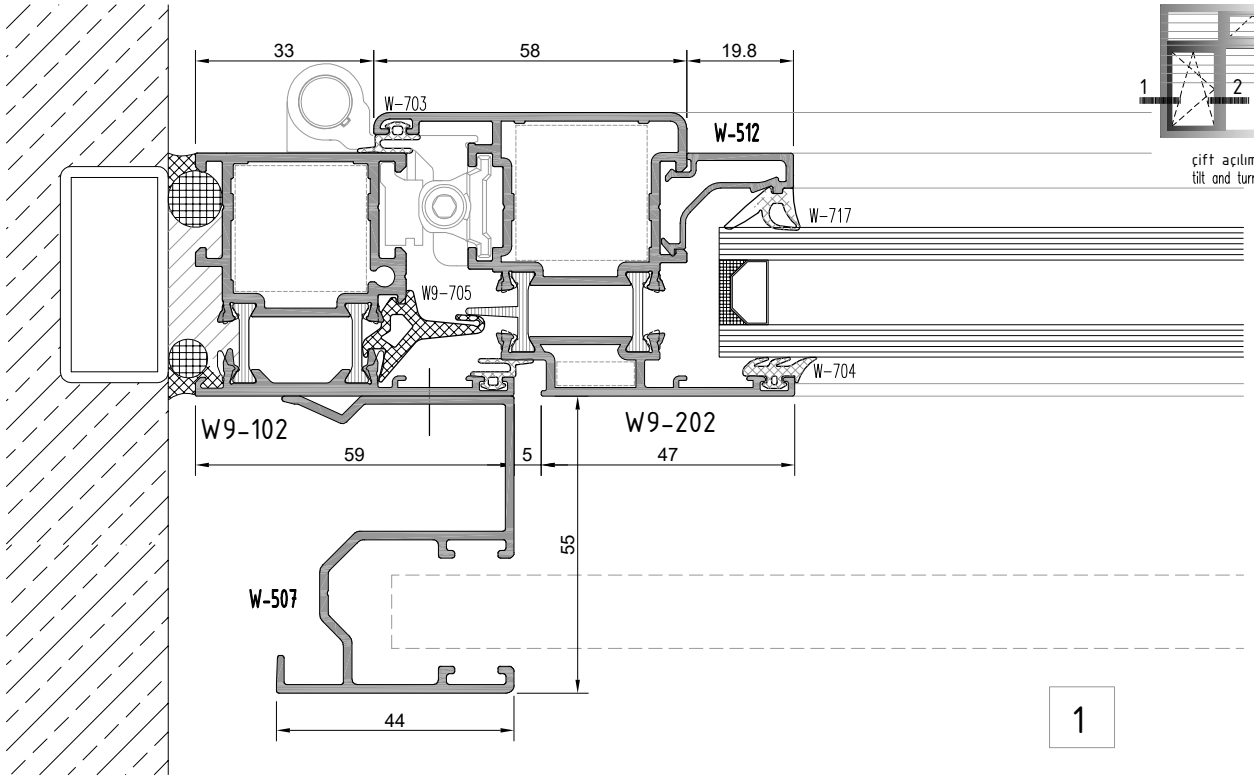

W9
W 45-1.6 YALITIMSIZ SERİ PROFİLLERİ
W45-1.6 NONINSULATED SERIES

ÜST BİTİM DETAYI
TOP EDGE DETAIL

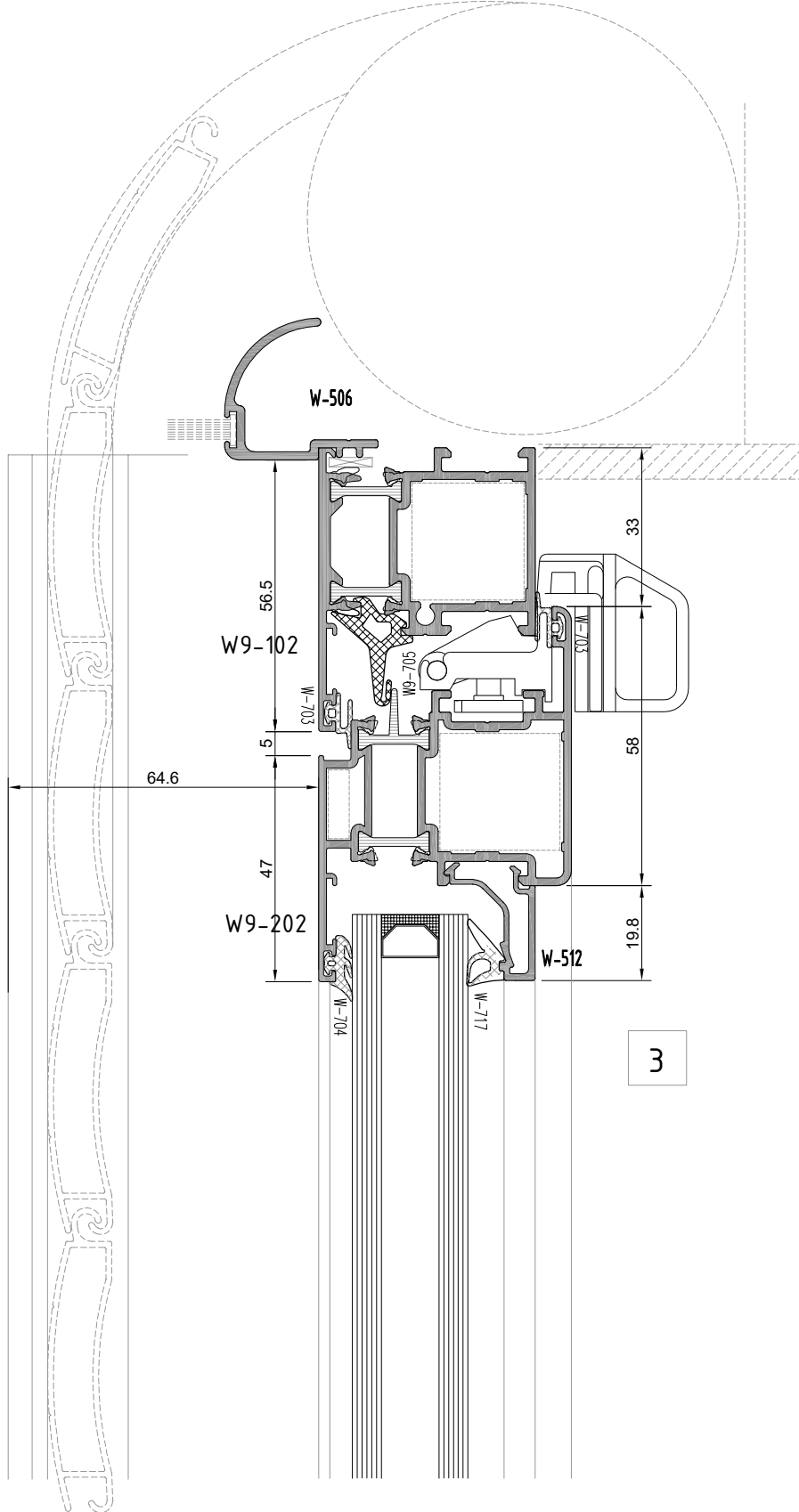
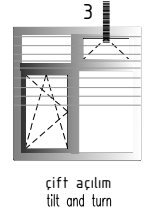

not to scale

W9

W 45-1.6 YALITIMSIZ SERİ PROFİLLERİ
W45-1.6 NONINSULATED SERIES

YAN BİTİM-ÜST-ALT BİTİM DETAYI
WALL CONNECTION-TOP, BOTTOM EDGE DETAIL

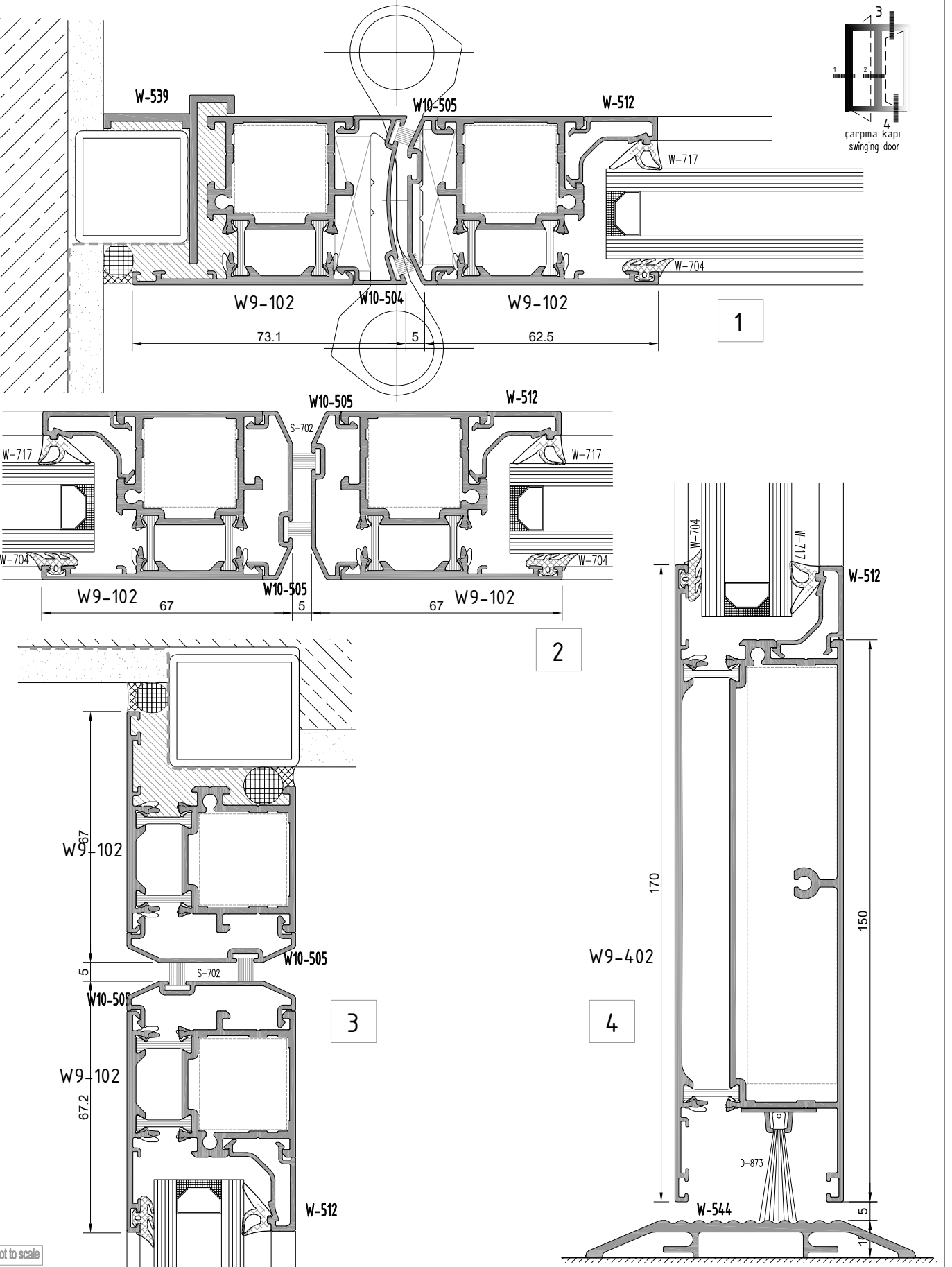

W9
W 45-1.6 YALITIMSIZ SERİ PROFİLLERİ
W45-1.6 NONINSULATED SERIES

CEPHE BİRLEŞİM DETAYI
FACADE SYSTEM MERGE DETAIL

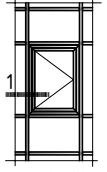

cephe içi
içe açılım pencere
inside opening casement
for facade sys.

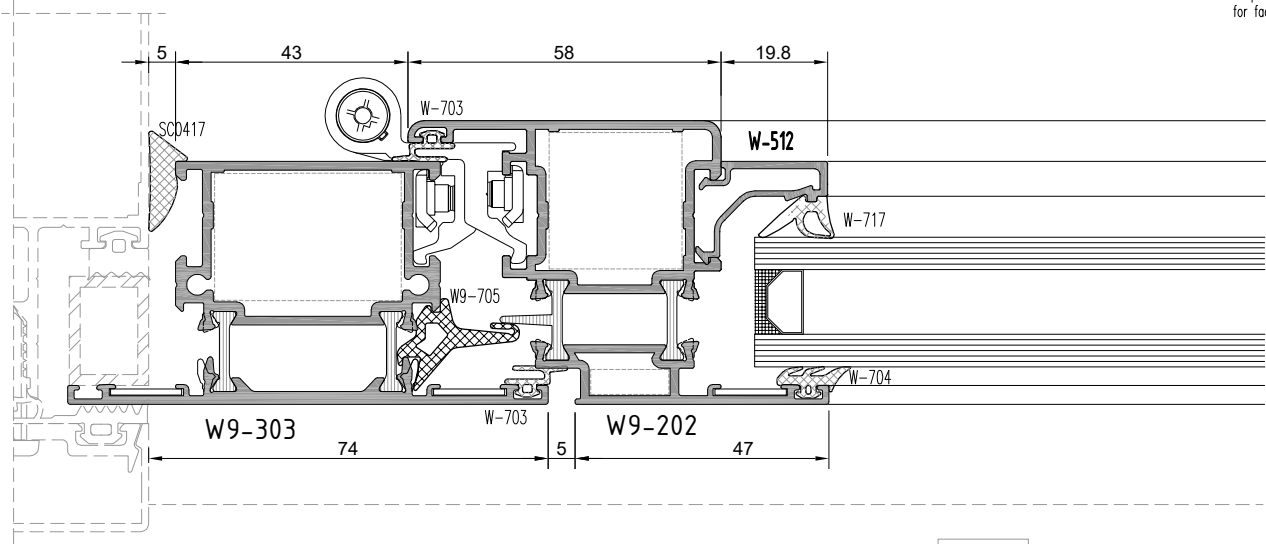

1a

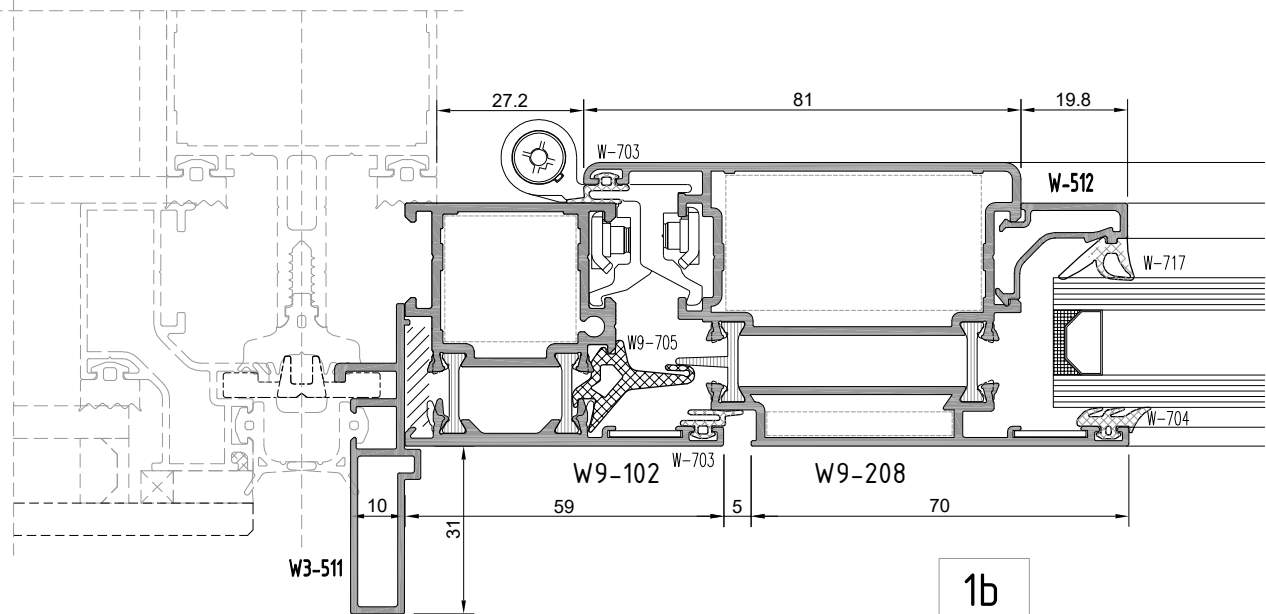

1b

W9

W 45-1.6 T YALITIMLI SERİ

W45-1.6 T INSULATED SERIES

İMALAT ŞEMASI

PRODUCTION PLAN

NORMAL / VAŞİSTAS / ÇİFT ACILIM PENCERE

NORMAL / TILT / TILT & TURN WINDOW

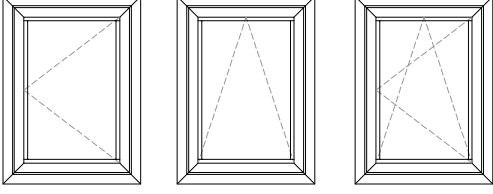

$$K1 = X + 12$$

$$K2 = Y + 12$$

$$G = B + 28$$

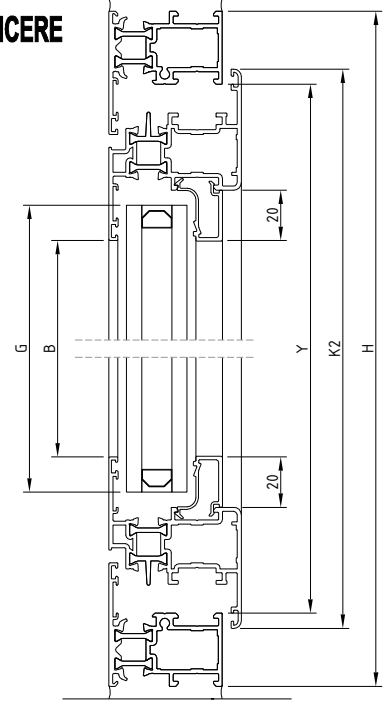
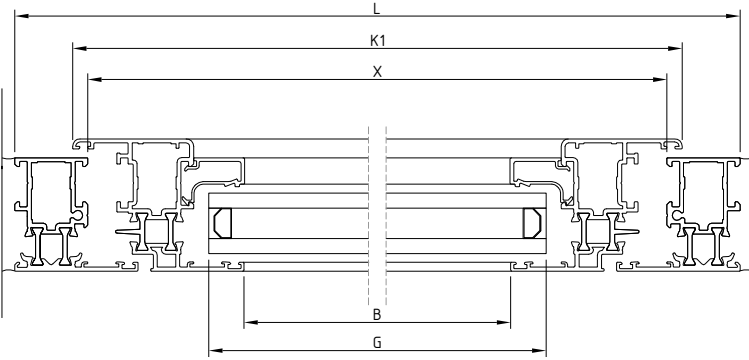

NORMAL / NORMAL VE ÇİFT ACILIM / WOSVAGEN ACILIM PENCERE

NORMAL / TILT & TURN END SIDE HUNG / WOSVAGEN WINDOW

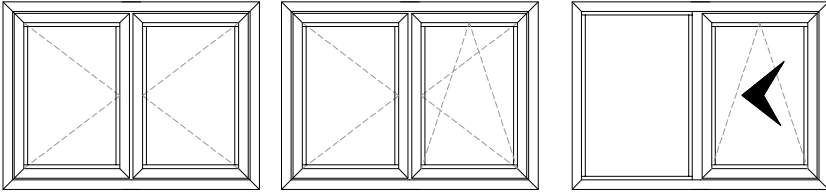

$$K1 = \frac{X + 12 - 5}{2}$$

$$K2 = Y + 12$$

$$G = B + 28$$

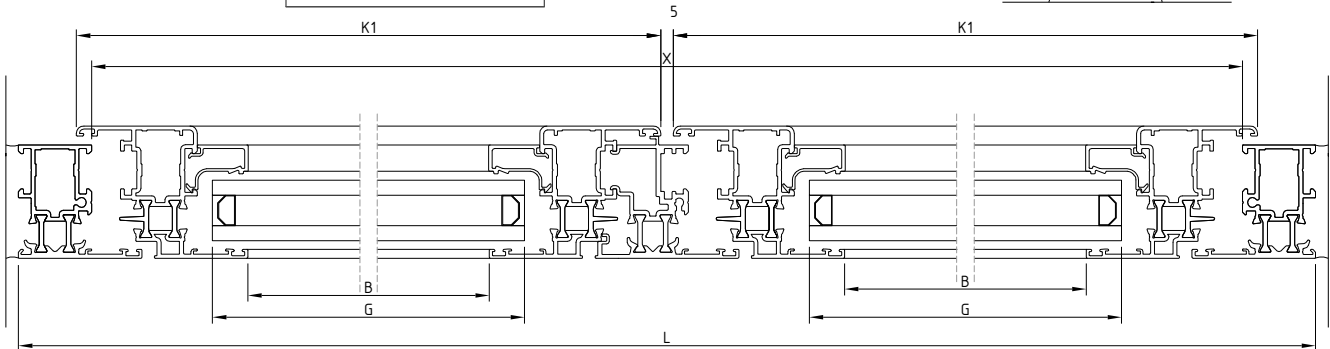
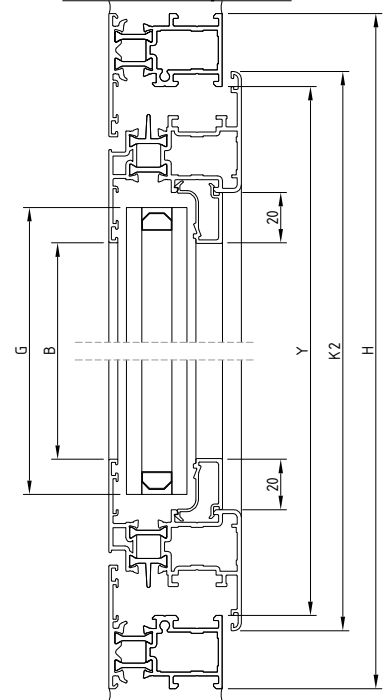

W9

W 45-1.6 T YALITIMLI SERİ

W45-1.6 T INSULATED SERIES

İMALAT ŞEMASI

PRODUCTION PLAN

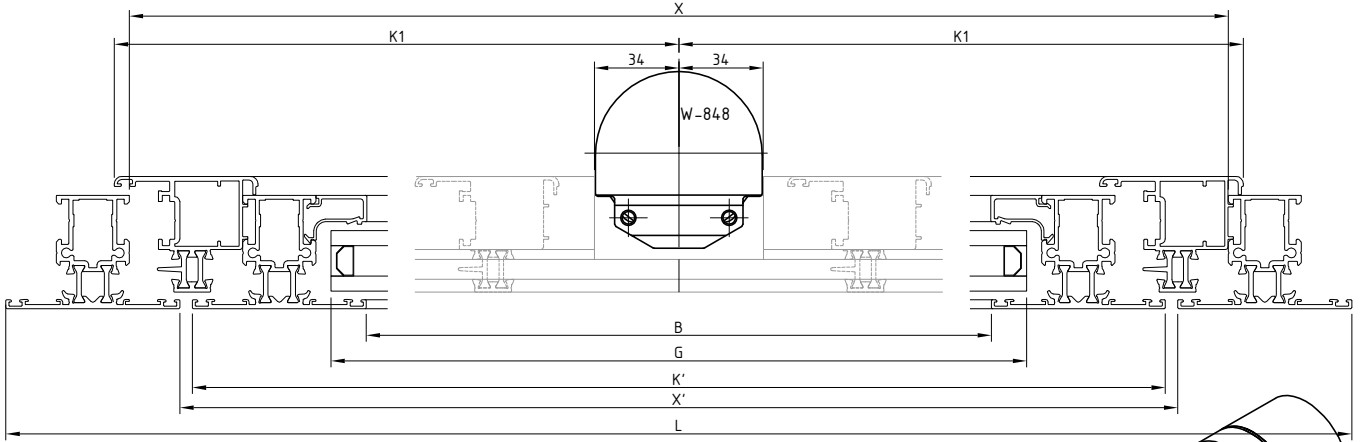

$$K1 = \frac{X-67+12}{2}$$

$$K2 = Y+12$$

$$G = B+28$$

$$K' = X' - 10$$

$$K = Y+6 \text{ özel işlemlı}$$

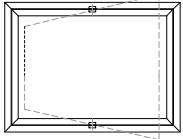
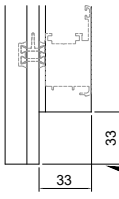

PIVOT AÇILIM PENCERE

PIVOT WING OPENING WINDOW

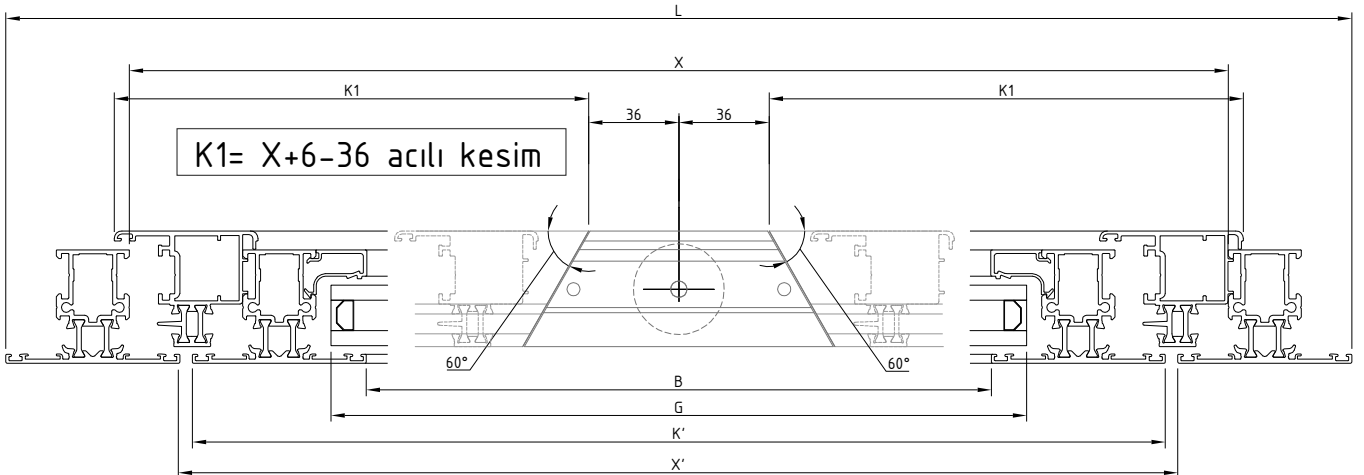
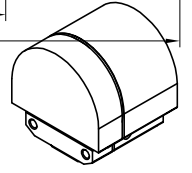
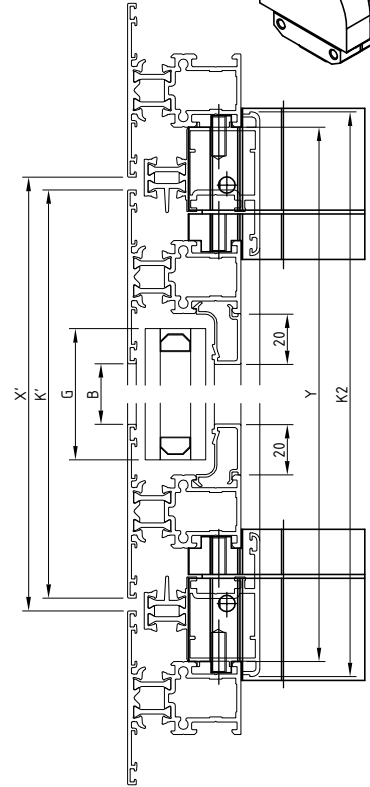
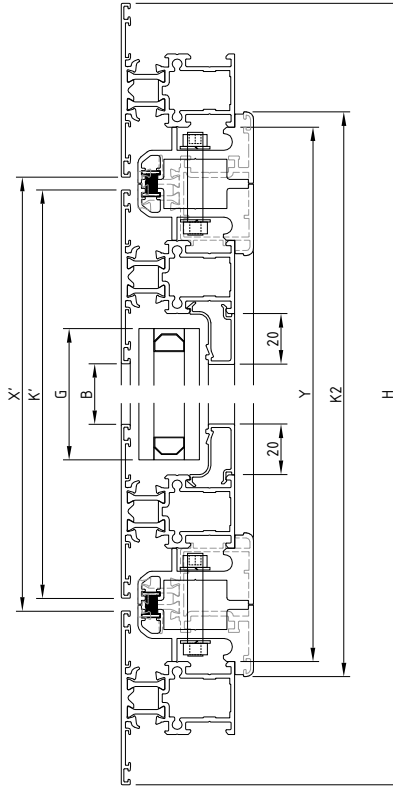

$$K1 = X+6-36 \text{ acılı kesim}$$

W9

W 45-1.6 T YALITIMLI SERİ

W45-1.6 T INSULATED SERIES

İMALAT ŞEMASI

PRODUCTION PLAN

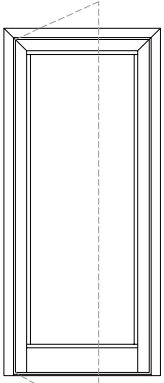

İCERİ ACILAN KAPI
INSIDE OPENING DOOR

$$K1 = X + 12$$

$$K2 = Y + 6 - 15$$

$$G = B + 28$$

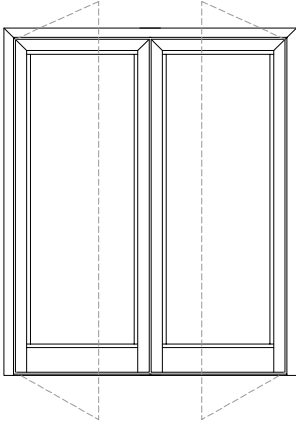
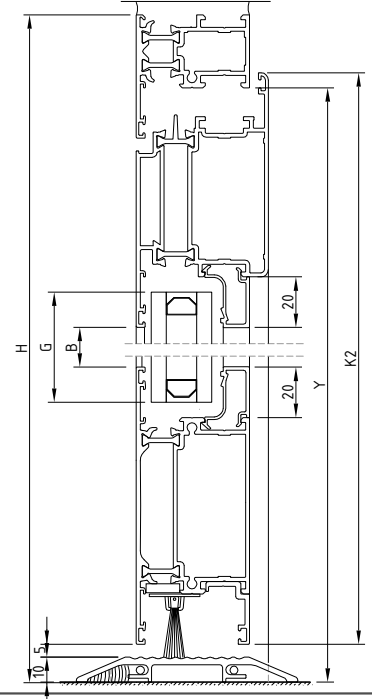
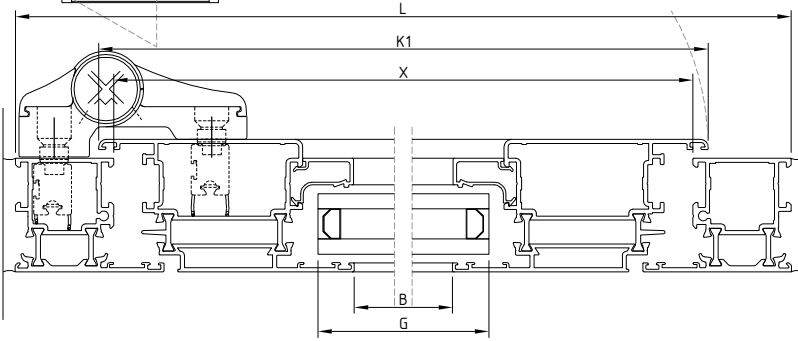

ÇİFT KANAT İCERİ ACILAN KAPI
DOUBLE INSIDE OPENING DOOR

$$K1 = \frac{X + 12 - 5}{2}$$

$$K2 = Y + 6 - 15$$

$$G = B + 28$$

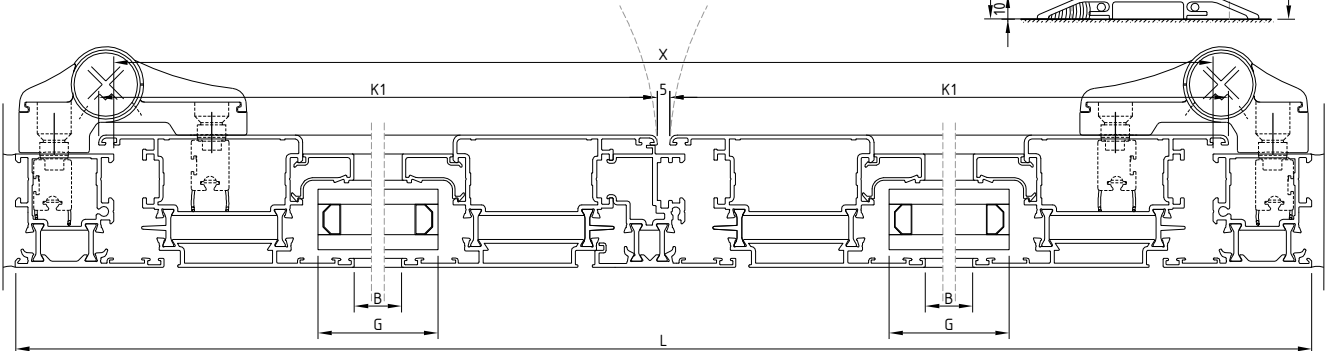
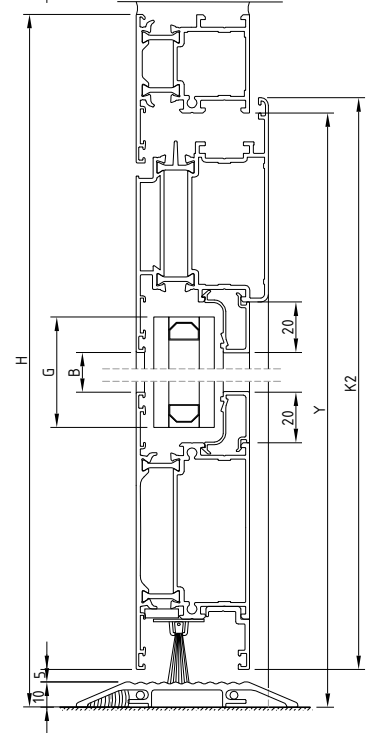

W9

W 45-1.6 T YALITIMLI SERİ

W45-1.6 T INSULATED SERIES

İMALAT ŞEMASI

PRODUCTION PLAN

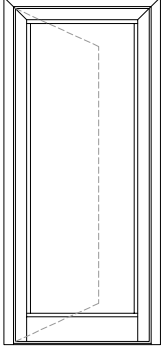

DIŞA ACILAN KAPI
OUTSIDE OPENING DOOR

$$K1 = X + 12$$

$$K2 = Y + 6 - 15$$

$$G = B + 28$$

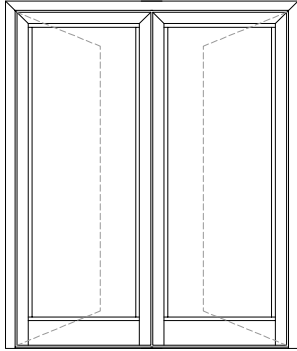
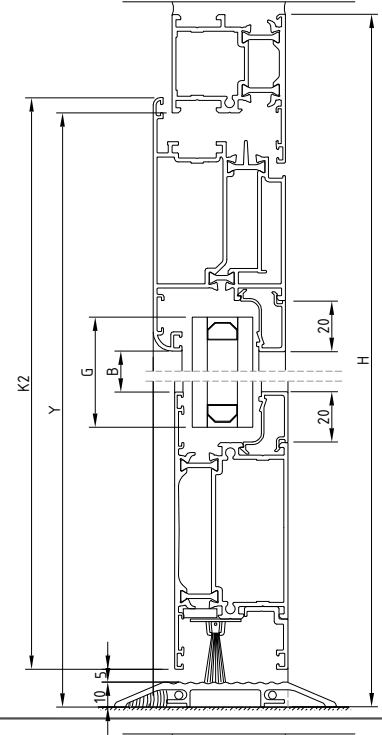
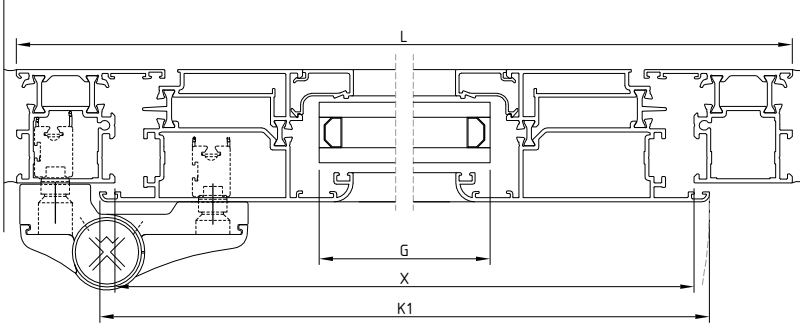

ÇİFT KANAT DIŞARI ACILAN KAPI
DOUBLE OUTSIDE OPENING DOOR

$$K1 = \frac{X + 12 - 5}{2}$$

$$K2 = Y + 6 - 15$$

$$G = B + 28$$

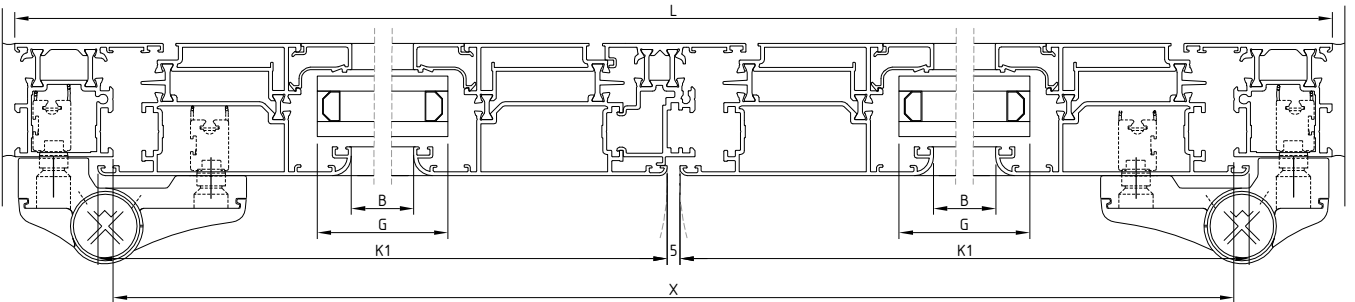
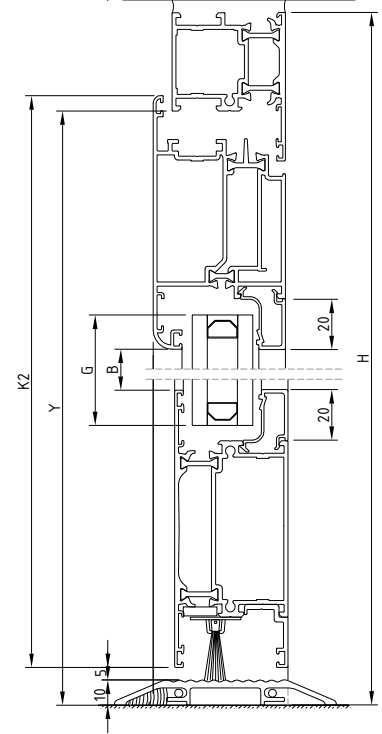

W 45 SERİ PROFİLLERİ

W45 PROFILES SERIE

Fıtıl listesi

Gasket list

kod code	şekil drawing	tanım description	teorik ağırlık theoretical weight gr / m	paket ağırlığı package weight kg / package	paket metrajı in one package metre / package	kullanım yeri aplication
W-702		epdm cam iç fıtıl glazing gasket inside	49 gr/m	15 kg	306 m	
W-703		epdm çarpma iç-dış fıtıl glazing acoustical (epdm)	33 gr/m	15 kg	440 m	
W-704		epdm cam dış fıtıl glazing gasket outside (epdm)	50 gr/m	15 kg	300 m	
W9-705		epdm tozluk fıtıl central gasket (epdm)	131 gr/m	15 kg	115 m	
W9-706		köşe tozluk fıtıl central gasket (epdm)	11 gr/m	-	50 ad-pcs	
W-707		epdm etek fıtılı gasket under profile	58 gr/m	15 kg	258 m	
W-708		Profil iç fıtıl Profile gasket inside	91 gr/m	15 kg	165 m	

W 45 SERİ PROFİLLERİ

W45 PROFILES SERIE

Fıtıl listesi

Gasket list

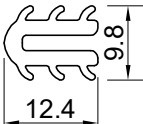
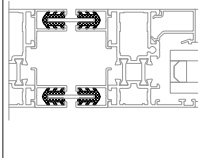
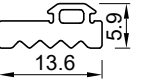
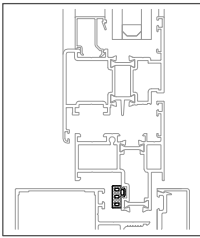
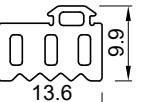
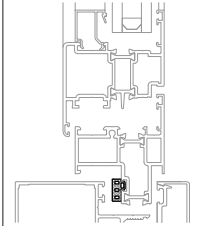
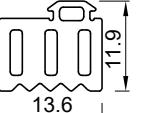
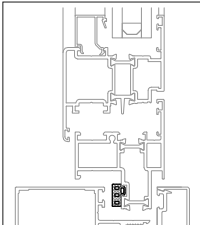
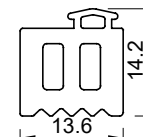
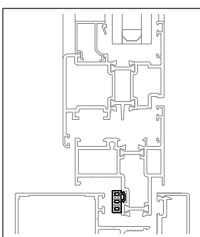
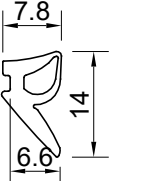
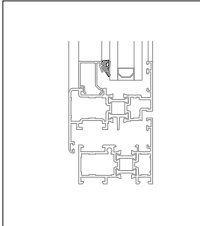
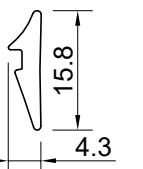
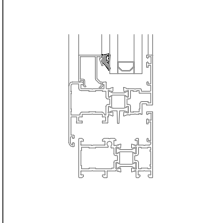
kod code	şekil drawing	tanım description	teorik ağırlık teoretical weight gr / m	paket ağırlığı package weight kg / package	paket metrajı in one package metre / package	kullanım yeri aplication
W-709		profil ara fıtıl gasket between profile (epdm)	82 gr/m	15 kg	183 m	
W-711		Profil iç fıtıl Profile gasket inside	65 gr/m	15 kg	230 m	
W-712		Profil iç fıtıl Profile gasket inside	110 gr/m	15 kg	135 m	
W-713		Profil iç fıtıl Profile gasket inside	135 gr/m	15 kg	110 m	
W-714		Profil iç fıtıl Profile gasket inside	166 gr/m	15 kg	90 m	
W-717		epdm cam iç fıtıl glazing gasket inside	69 gr/m	15 kg	217 m	
W-718		epdm cam iç fıtıl glazing gasket inside	52 gr/m	15 kg	288 m	

W 45 SERİ PROFİLLERİ

W45 PROFILES SERIE

Fıtıl listesi

Gasket list

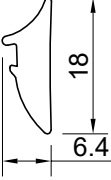
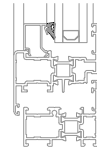
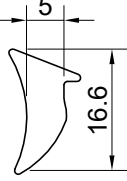
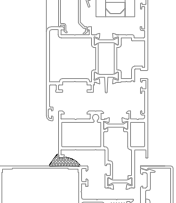
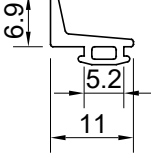
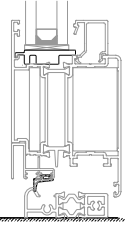
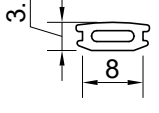
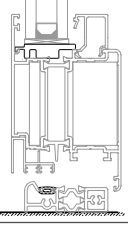
kod code	şekil drawing	tanım description	teorik ağırlık theoretical weight gr / m	paket ağırlığı package weight kg / package	paket metrajı in one package metre / package	kullanım yeri aplication
W-719		epdm cam iç fıtıl glazing gasket inside	88 gr/m	15 kg	170 m	
SC0417		kasa alt fıtıl safe gasket inside (epdm)	96 gr/m	15 kg	156 m	
W-721		Eşik Fıtılı gasket threshold profile	40 gr/m	15 kg	375 m	
W-722		Eşik Fıtılı gasket threshold profile	30 gr/m	15 kg	500 m	

AKSESUARLAR ACCESSOIRES

PENCERE VE KAPI AÇILIM MEKANİZMALARI WINDOW AND DOOR OPENING MECHANISMS

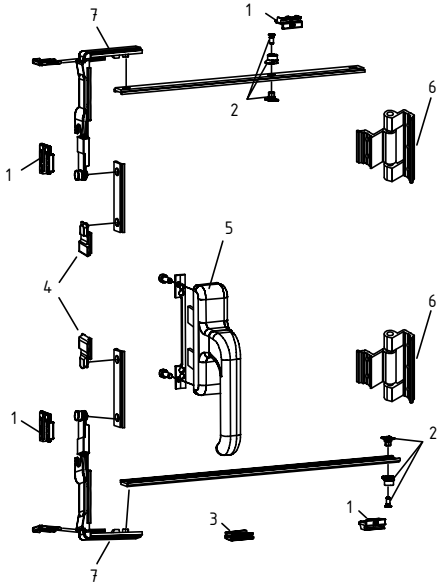

Normal açılım mekanizması (takım)
Opening window mechanism (set)

W-800		
1	Pim karşılığı	W-876
2	Ayarlı karşılık	W-879
3	Kanat sarkma takozu	W-887
4	Kol karşılığı	W-877
5	Çift dilli kol	W-857
6	Menteşe	W-833
+		
>1200 x 1400 mm		
7	Köşe dönme	W-875

W-801		
1	Pim karşılığı	W-876
2	Ayarlı karşılık	W-879
3	Kanat sarkma takozu	W-887
4	Kol karşılığı	W-877
5	Çift dilli kol	W-858
6	Menteşe	W-834
+		
>1200 x 1400 mm		
7	Köşe dönme	W-875

(renk seçeneği belirtilmelidir)
(colour choice must be stated)

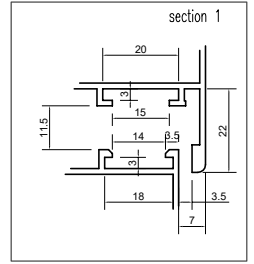
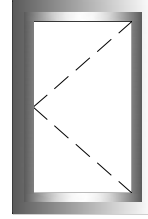

W-800 (ithal) (import) W-800-a (yerli) (native) naturel eloksalli (mat anodized)
W-801 (ithal) (import) W-801-a (yerli) (native) pres veya renkli (mill finish and painted)

Çift açılım mekanizması (takım)
Tilt and turn window mechanism (set)

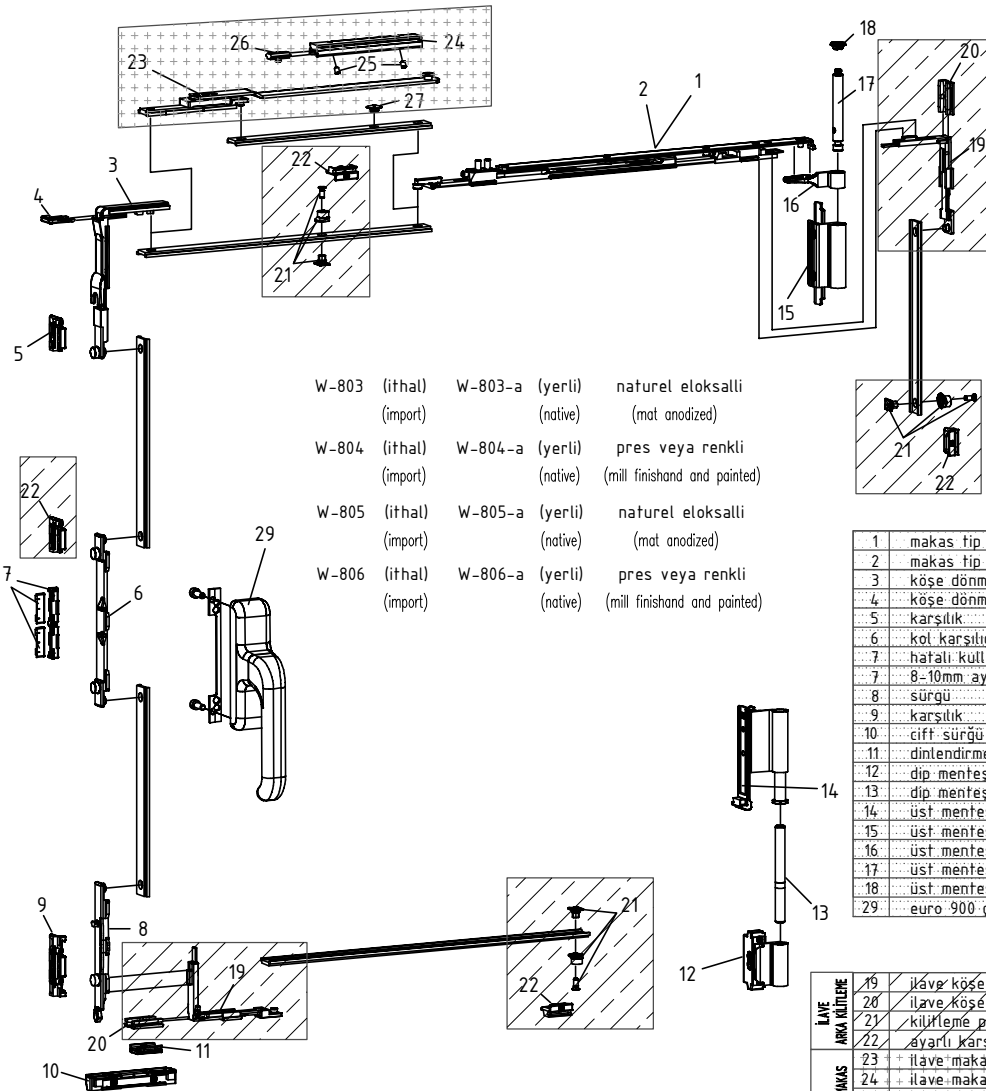

W-803 (ithal) (import) W-803-a (yerli) (native) naturel eloksalli (mat anodized)
W-804 (ithal) (import) W-804-a (yerli) (native) pres veya renkli (mill finish and painted)
W-805 (ithal) (import) W-805-a (yerli) (native) naturel eloksalli (mat anodized)
W-806 (ithal) (import) W-806-a (yerli) (native) pres veya renkli (mill finish and painted)

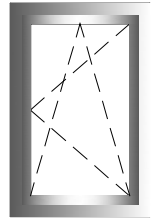
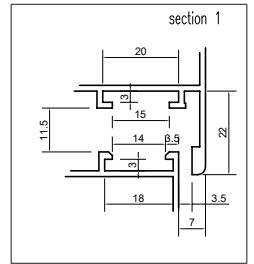

	W-805 (80 kg)	W-803 (130 kg)
1	makas tip 1 (küçük)	W-884-80 W-884-130
2	makas tip 2 (büyük)	W-881-80 W-881-130
3	köşe dönme	
4	köşe dönme sabitleme klipsi	
5	karşılık	
6	kol karşılığı	
7	hatalı kullanım öneme karşılığı	W-803LOCK W-803LOCK
7	8-10mm ayar simi	
8	sürgü	
9	karşılık	
10	çift sürgü karşılık	
11	dinlendirme takozu	
12	dip menteşe erkek kısmı	
13	dip menteşe pimi	
14	üst menteşe dişi kısmı	W-845HINGES W-842HINGES
15	üst menteşe erkek kısmı	
16	üst menteşe dişi kısmı	
17	üst menteşe pimi	
18	üst menteşe stoper kapak	
29	euro 900 çift açılım kolu	W-872 W-872

+
>80kg - 130kg

İLAVE		+ >80kg - 130kg	
19	ilave köşe dönme		
20	ilave köşe dönme sabitleme klipsi		
21	kilitleme pimi	W-880-1	W-880-1
22	ayarlı karşılık		
23	ilave makas		
24	ilave makas kilavuzu		
25	klavuz vidaları		W-880
26	ayarlı stoper		
27	makas destek bloğu		

AKSESUARLAR ACCESSOIRES

PENCERE VE KAPI AÇILIM MEKANİZMALARI WINDOW AND DOOR OPENING MECHANISMS

Locking mechanism UNI-JET C and D - Side hung fittings - 1 sash
Fixed gear position, groove position 9mm

Normal açılım PVC mekanizması (takım)
PVC opening window mechanism (set)

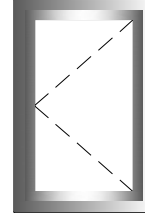

Basic security

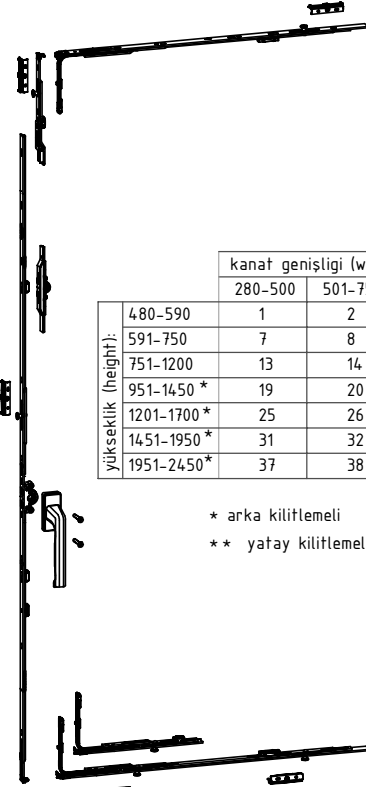
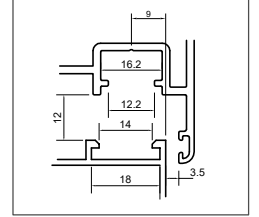

yükseklik (height):	kanat genişliği (width):					
	280-500	501-750	701-1000	1001-1200**	1201-1450**	1451-1600**
480-590	1	2	3	4	5	6
591-750	7	8	9	10	11	12
751-1200	13	14	15	16	17	18
951-1450 *	19	20	21	22	23	24
1201-1700 *	25	26	27	28	29	30
1451-1950 *	31	32	33	34	35	36
1951-2450*	37	38	39	40	41	

* arka kilitlemeli
** yatay kilitlemeli

(renk seçeneği belirtilmelidir)
(colour choice must be stated)

W-807 (ithal) W-807-a (yerli) naturel eloksalli (import) (native) (mat anodized)
W-808 (ithal) W-808-a (yerli) pres veya renkli (import) (native) (mill finish and painted)

Örnek kod tesbiti
Example

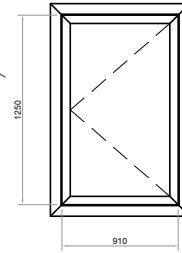

sipariş kodu
order code

W-807-27 (ithal) (import)

W-807-27-a (yerli) (native)

Locking mechanism UNI-JET C and D - Tilt-turn fittings - 1 sash
Fixed gear position, groove position 9mm

Çift açılım PVC mekanizması (takım)
PVC tilt and turn window mechanism (set)

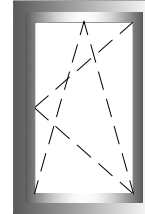

Basic security

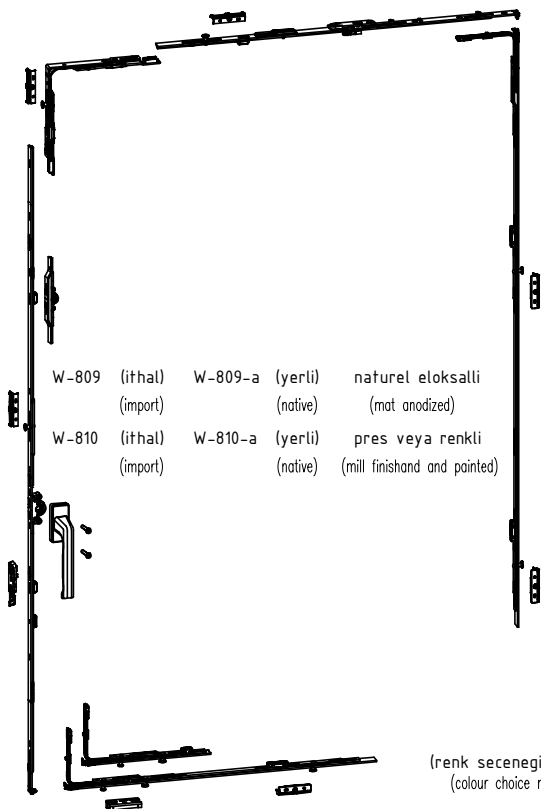
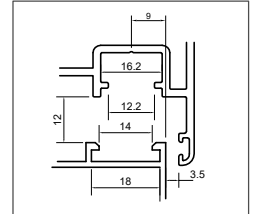

W-809 (ithal) W-809-a (yerli) naturel eloksalli (import) (native) (mat anodized)
W-810 (ithal) W-810-a (yerli) pres veya renkli (import) (native) (mill finish and painted)

yükseklik (height):	kanat genişliği (width):					
	280-500	501-750	701-1000	1001-1200**	1201-1450**	1451-1600**
480-590	1	2	3	4	5	6
591-750	7	8	9	10	11	12
751-1200	13	14	15	16	17	18
951-1450 *	19	20	21	22	23	24
1201-1700 *	25	26	27	28	29	30
1451-1950 *	31	32	33	34	35	36
1951-2450*	37	38	39	40	41	

* arka kilitlemeli
** yatay kilitlemeli

(renk seçeneği belirtilmelidir)
(colour choice must be stated)

AKSESUARLAR ACCESSOIRES

PENCERE VE KAPI AÇILIM MEKANİZMALARI WINDOW AND DOOR OPENING MECHANISMS

Locking mechanism UNI-JET C and D Inactive sash fittings ZH
Fixed gear position, groove position 9mm

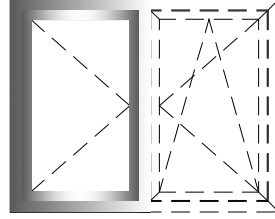

Basic security

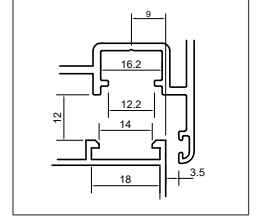

Normal açılım PVC mekanizması (takım)
PVC opening window mechanism (set)

W-811	(ithal) (import)	W-811-a	(yerli) (native)	naturel eloksalli (mat anodized)
W-812	(ithal) (import)	W-812-a	(yerli) (native)	pres veya renkli (mill finishand and painted)

kanat genişliği (width):

yükseklik (height):	kanat genişliği (width):					
	280-500	501-750	701-1000	1001-1200**	1201-1450**	1451-1600**
480-590	1	2	3	4	5	6
591-750	7	8	9	10	11	12
751-1200	13	14	15	16	17	18
951-1450 *	19	20	21	22	23	24
1201-1700 *	25	26	27	28	29	30
1451-1950 *	31	32	33	34	35	36
1951-2450*	37	38	39	40	41	

* arka kilitlemeli

** yatay kilitlemeli

(renk seçeneği belirtilmelidir)
(colour choice must be stated)

Locking mechanism UNI-JET C and D - Tilt-turn fittings - 2 sashes
Fixed gear position, groove position 9mm

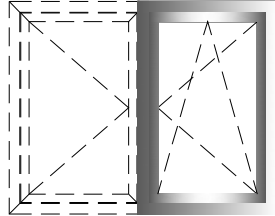
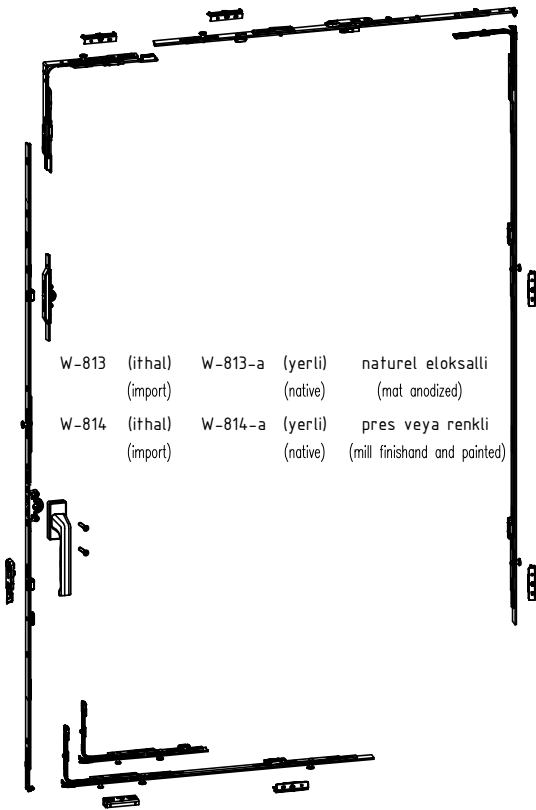

Basic security

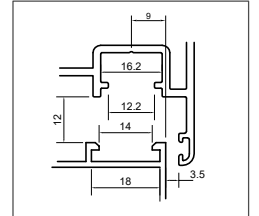

Çift açılım PVC mekanizması (takım)
PVC tilt and turn window mechanism (set)

W-813	(ithal) (import)	W-813-a	(yerli) (native)	naturel eloksalli (mat anodized)
W-814	(ithal) (import)	W-814-a	(yerli) (native)	pres veya renkli (mill finishand and painted)

kanat genişliği (width):

yükseklik (height):	kanat genişliği (width):					
	280-500	501-750	701-1000	1001-1200**	1201-1450**	1451-1600**
480-590	1	2	3	4	5	6
591-750	7	8	9	10	11	12
751-1200	13	14	15	16	17	18
951-1450 *	19	20	21	22	23	24
1201-1700 *	25	26	27	28	29	30
1451-1950 *	31	32	33	34	35	36
1951-2450*	37	38	39	40	41	

* arka kilitlemeli

** yatay kilitlemeli

(renk seçeneği belirtilmelidir)
(colour choice must be stated)

AKSESUARLAR ACCESSOIRES

PENCERE VE KAPI AÇILIM MEKANİZMALARI WINDOW AND DOOR OPENING MECHANISMS

Locking mechanism UNI-JET C and D - Side hung fittings - 2 sashes
Fixed gear position, groove position 9mm

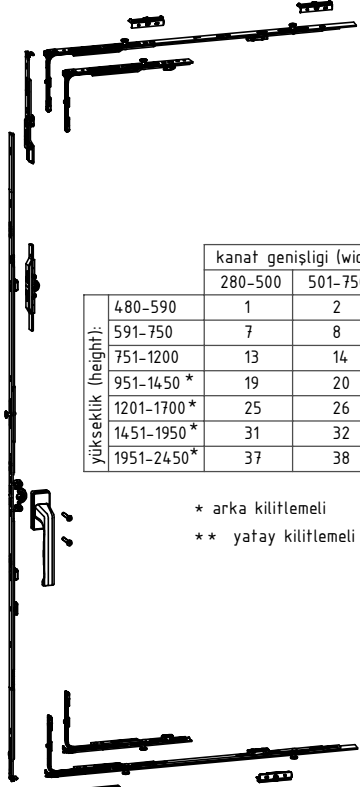

Normal açılım PVC mekanizması (takım)
PVC opening window mechanism (set)

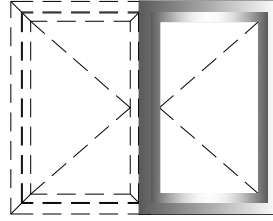

Basic security

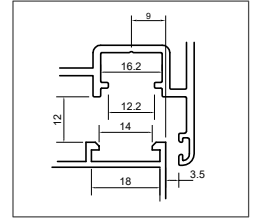

	kanat genişliği (width):					
	280-500	501-750	701-1000	1001-1200**	1201-1450**	1451-1600**
yükseklik (height):						
480-590	1	2	3	4	5	6
591-750	7	8	9	10	11	12
751-1200	13	14	15	16	17	18
951-1450 *	19	20	21	22	23	24
1201-1700 *	25	26	27	28	29	30
1451-1950 *	31	32	33	34	35	36
1951-2450*	37	38	39	40	41	

W-815 (ithal) (import) W-815-a (yerli) (native) naturel eloksalli (mat anodized)
W-816 (ithal) (import) W-816-a (yerli) (native) pres veya renkli (mill finishand and painted)

* arka kilitlemeli
** yatay kilitlemeli

(renk seçeneği belirtilmelidir)
(colour choice must be stated)

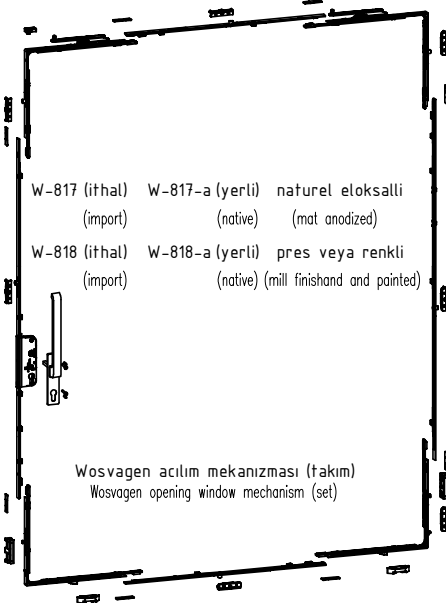
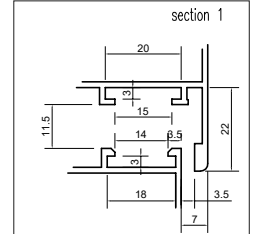
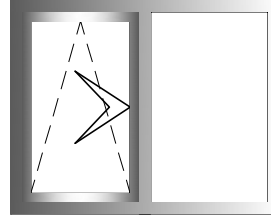

W-817 (ithal) (import) W-817-a (yerli) (native) naturel eloksalli (mat anodized)
W-818 (ithal) (import) W-818-a (yerli) (native) pres veya renkli (mill finishand and painted)

Wosvagen açılım mekanizması (takım)
Wosvagen opening window mechanism (set)

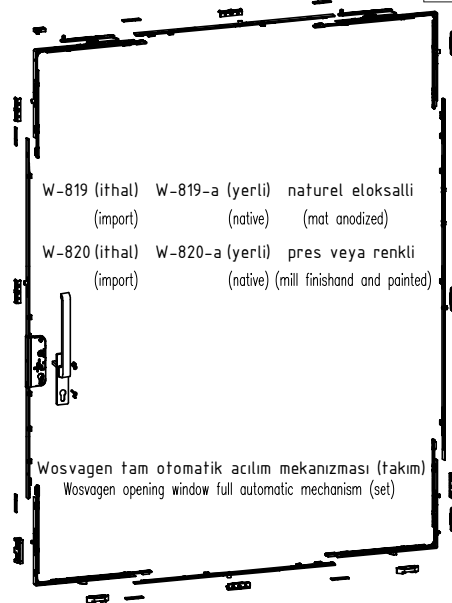

W-819 (ithal) (import) W-819-a (yerli) (native) naturel eloksalli (mat anodized)
W-820 (ithal) (import) W-820-a (yerli) (native) pres veya renkli (mill finishand and painted)

Wosvagen tam otomatik açılım mekanizması (takım)
Wosvagen opening window full automatic mechanism (set)

(renk seçeneği belirtilmelidir)
(colour choice must be stated)

AKSESUARLAR ACCESSOIRES

PENCERE VE KAPI AÇILIM MEKANİZMALARI WINDOW AND DOOR OPENING MECHANISMS

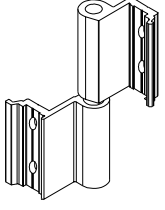

İki yapraklı pencere menteşesi
Two leaves window hinge

W-830 (ithal) (import)	W-830-a (yerli) (native)	naturel eloksalli (mat anodized)
W-831 (ithal) (import)	W-831-a (yerli) (native)	pres veya renkli (mill finishand and painted)

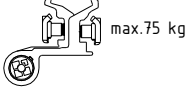

max.75 kg

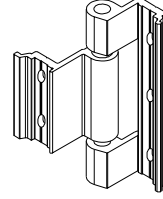

Üç yapraklı pencere menteşesi
Three leaves window hinge

W-833 (yerli) (native)	naturel eloksalli (mat anodized)
W-834 (yerli) (native)	pres veya renkli (mill finishand and painted)



max.75 kg

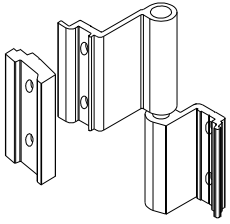

İki yapraklı normal açılım pvc pencere menteşesi
Two leaves PVC window hinge

W-836 (ithal) (import)	W-836-a (yerli) (native)	naturel eloksalli (mat anodized)
W-837 (ithal) (import)	W-837-a (yerli) (native)	pres veya renkli (mill finishand and painted)

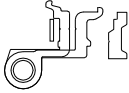

max.75 kg

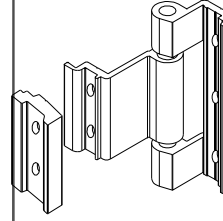

Üç yapraklı normal açılım pvc pencere menteşesi
Three leaves PVC window hinge

W-839 (yerli) (native)	naturel eloksalli (mat anodized)
W-840 (yerli) (native)	pres veya renkli (mill finishand and painted)

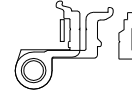

max.75 kg

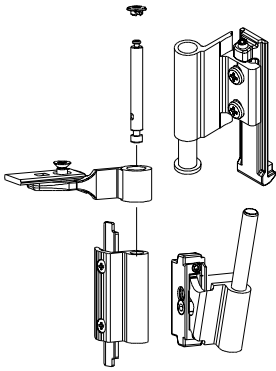

Çift açılım pencere üst menteşesi (130kg)
Tilt and turn window top hinge (130kg)

W-842HINGES (ithal) (import)	naturel eloksalli (mat anodized)
W-843HINGES (ithal) (import)	pres veya renkli (mill finishand and painted)

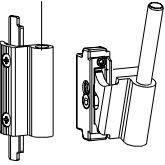

Çift açılım pencere üst menteşesi (80kg)
Tilt and turn window top hinge (80kg)

W-845HINGES (ithal) (import)	naturel eloksalli (mat anodized)
W-846HINGES (ithal) (import)	pres veya renkli (mill finishand and painted)

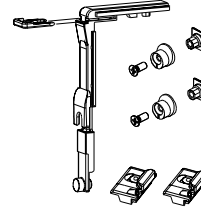

ÇİFT AÇILIM İLAVE KİLİTLEME
TILT AND TURN ANNEX SET

W-880-1 (ithal) (import)

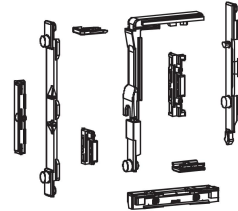

ÇİFT AÇILIM KİLİTLEME MEKANİZMA
TILT AND TURN BASE MECHANISM

W-803LOCK (ithal) (import)

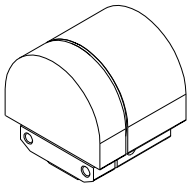

Pivot menteşe
Hung window hinge

W-848 (ithal) (import)	W-848-a (yerli) (native)	naturel eloksalli (mat anodized)
W-849 (ithal) (import)	W-849-a (yerli) (native)	pres veya renkli (mill finishand and painted)

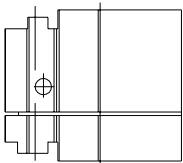

Pivot menteşe
Hung window hinge

W-851 (yerli) (native)	naturel eloksalli	W1-W2-W3-W4
W-852 (yerli) (native)	pers-renkli boyalı	
W65-851 (yerli) (native)	naturel eloksalli	W5-W6
W65-852 (yerli) (native)	pers-renkli boyalı	
W75-851 (yerli) (native)	naturel eloksalli	W7-W8
W75-852 (yerli) (native)	pers-renkli boyalı	
W45-851 (yerli) (native)	naturel eloksalli	W9-W10
W45-852 (yerli) (native)	pers-renkli boyalı	

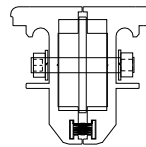

AKSESUARLAR ACCESSOIRES

PENCERE VE KAPI AÇILIM MEKANİZMALARI WINDOW AND DOOR OPENING MECHANISMS

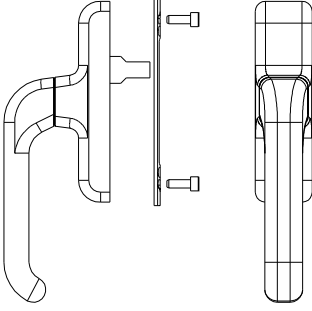

Tek maçalı normal açılım pencere kolu
Opening window handle

W-854 (yerli) (native)	W-854-a (yerli) (native)	naturel eloksalli (mat anodized)
W-855 (yerli) (native)	W-855-a (yerli) (native)	pres veya renkli (mill finishand and painted)

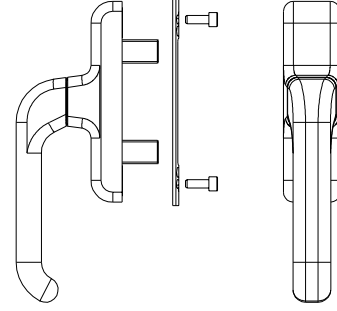

Çift maçalı normal açılım pencere kolu
Opening window handle

W-857 (ithal) (import)	W-857-a (yerli) (native)	naturel eloksalli (mat anodized)
W-858 (ithal) (import)	W-858-a (yerli) (native)	pres veya renkli (mill finishand and painted)



Anahtarlı aksenal kol
Key lockable window handle

W-860 (ithal) (import)	W-860-a (yerli) (native)	naturel eloksalli (mat anodized)
W-861 (ithal) (import)	W-861-a (yerli) (native)	pres veya renkli (mill finishand and painted)



Sökülebilir kol gövde
Opening window removing handle

W-863 (ithal) (import)	W-863-a (yerli) (native)	naturel eloksalli (mat anodized)
W-864 (ithal) (import)	W-864-a (yerli) (native)	pres veya renkli (mill finishand and painted)

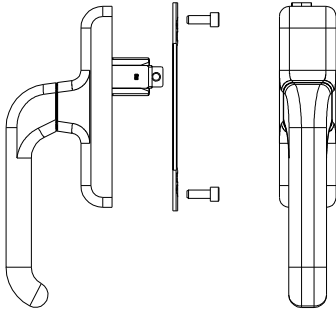

Çift açılım pencere kolu
Tilt and turn opening window handle

W-872 (ithal) (import)	W-872-a (yerli) (native)	naturel eloksalli (mat anodized)
W-873 (ithal) (import)	W-873-a (yerli) (native)	pres veya renkli (mill finishand and painted)

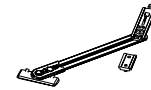

Limitleme makası (küçük)
Window stay (small)

W-886K (ithal) (import)	W-886K-a (yerli) (native)
-----------------------------------	-------------------------------------

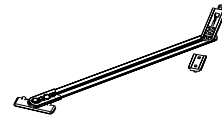

Limitleme makası (büyük)
Window stay (big)

W-886 (ithal) (import)	W-886-a (yerli) (native)
----------------------------------	------------------------------------

AKSESUARLAR ACCESSOIRES

PENCERE VE KAPI AÇILIM MEKANİZMALARI WINDOW AND DOOR OPENING MECHANISMS

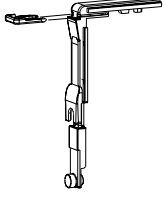

Köşe hareket aktarıcı
Corner transmission for window

W-875 (ithal) W-875-a (yerli)
(import) (native)



Pim karşılığı
Adjustable single striker

W-876 (ithal) W-876-a (yerli)
(import) (native)

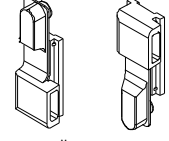

Tij bağlantı pabucu
Connection blocks

W-877 (ithal) W-877-a (yerli)
(import) (native)



Pim
Pin

W-878 (ithal) W-878-a (yerli)
(import) (native)

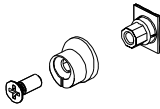

Ayarlanabilir pim
Adjustable fastening pawl

W-879 (ithal) W-879-a (yerli)
(import) (native)

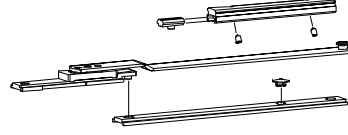

Çift açılım ilave makas
Tilt and turn annex arm

W-880 (ithal) W-880-a (yerli)
(import) (native)

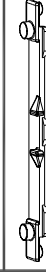

Kol karşılığı
Cremone drive

W-882 (ithal)
(import)
W-882-a (yerli)
(native)



Sürgü ucu
Bolt tip

W-883 (ithal)
(import)
W-883-a (yerli)
(native)

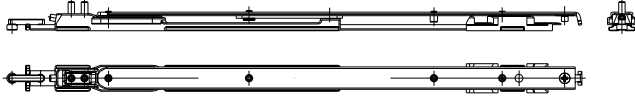

Çift açılım büyük makas (130kg)
Tilt and turn long arm (130kg)

W-881-80 (ithal) W-881-80-a (yerli) W-881-130 (ithal) W-881-130-a (yerli)
(import) (native) (import) (native)

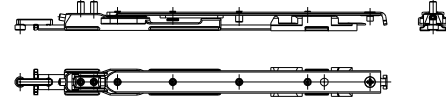

Çift açılım küçük makas (80kg)
Tilt and turn short arm (80kg)

W-884-80 (ithal) W-884-80-a (yerli) W-884-130 (ithal) W-884-130-a (yerli)
(import) (native) (import) (native)



Kademeli teleskopik makas (inox)
Telescopic laser unit

W-885 (ithal) W-885-a (yerli)
(import) (native)



Kanat sarkma takozu
Wing rise stopper

W-887 (ithal)
(import)
W-887-a (yerli)
(native)



Çiftli sürgü karşılığı
Double keeper

W-888 (ithal)
(import)
W-888-a (yerli)
(native)



Kanat düşüş karşılığı
Wing drop keeper

W-889 (ithal)
(import)
W-889-a (yerli)
(native)

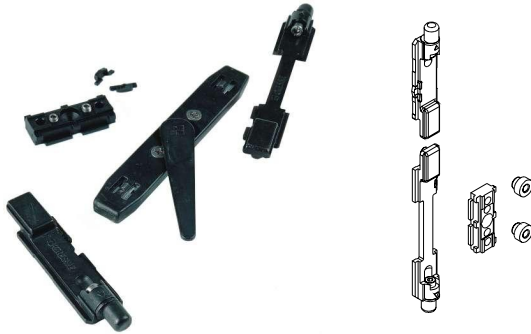

İkinci kanat sürge seti
Two-way lever push bolt

W-893 (ithal)
(import)
W-893-a (yerli)
(native)

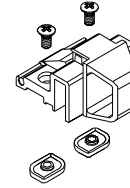

Vasistas cit cit
Cico finger catch

W-894 (ithal) W-894-a (yerli) naturel eloksalı
(import) (native) (mat anodized)
W-895 (ithal) W-895-a (yerli) pres veya renkli
(import) (native) (mill finish and painted)

AKSESUARLAR ACCESSOIRES

PENCERE VE KAPI AÇILIM MEKANİZMALARI WINDOW AND DOOR OPENING MECHANISMS

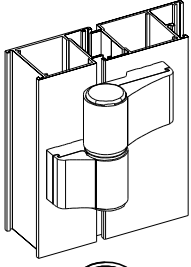

İki yapraklı kapı menteşesi
Two-leaf hinges for door

- | | | |
|---------------------------|-----------------------------|---|
| D-800 (ithal)
(import) | D-800-a (yerli)
(native) | naturel eloksalli
(mat anodized) |
| D-801 (ithal)
(import) | D-801-a (yerli)
(native) | pres veya renkli
(mill finish and painted) |

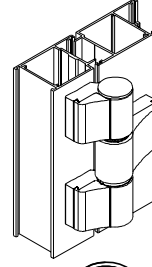

Üç yapraklı kapı menteşesi
Three-leaf hinges for door

- | | | |
|---------------------------|-----------------------------|---|
| D-803 (ithal)
(import) | D-803-a (yerli)
(native) | naturel eloksalli
(mat anodized) |
| D-804 (ithal)
(import) | D-804-a (yerli)
(native) | pres veya renkli
(mill finish and painted) |

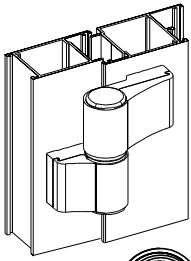
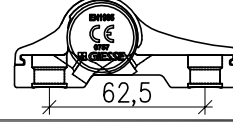

İki yapraklı kapı menteşesi
Two-leaf hinges for door

- | | | |
|---------------------------|-----------------------------|---|
| D-806 (ithal)
(import) | D-806-a (yerli)
(native) | naturel eloksalli
(mat anodized) |
| D-807 (ithal)
(import) | D-807-a (yerli)
(native) | pres veya renkli
(mill finish and painted) |

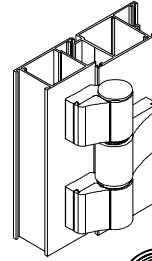
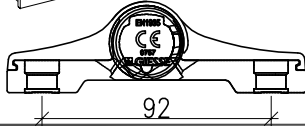

Üç yapraklı kapı menteşesi
Three-leaf hinges for door

- | | | |
|---------------------------|-----------------------------|---|
| D-809 (ithal)
(import) | D-809-a (yerli)
(native) | naturel eloksalli
(mat anodized) |
| D-810 (ithal)
(import) | D-810-a (yerli)
(native) | pres veya renkli
(mill finish and painted) |



Menteşe kademe yükseltici
Step for hinges

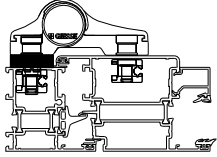

- | | | |
|---------------------------|-----------------------------|---|
| D-888 (ithal)
(import) | D-888-a (yerli)
(native) | naturel eloksalli
(mat anodized) |
| D-889 (ithal)
(import) | D-889-a (yerli)
(native) | pres veya renkli
(mill finish and painted) |



Menteşe kademe yükseltici
Step for hinges

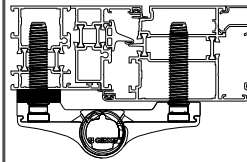

- | | | |
|---------------------------|-----------------------------|---|
| D-890 (ithal)
(import) | D-890-a (yerli)
(native) | naturel eloksalli
(mat anodized) |
| D-891 (ithal)
(import) | D-891-a (yerli)
(native) | pres veya renkli
(mill finish and painted) |

İki yapraklı kapı menteşesi için bağlantı takımı
Two-leaf hinges door for counterplates

- | | | |
|---------------------------|-----------------------------|-------------------------------------|
| D-892 (ithal)
(import) | D-892-a (yerli)
(native) | naturel eloksalli
(mat anodized) |
|---------------------------|-----------------------------|-------------------------------------|

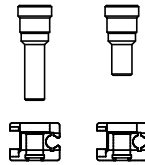
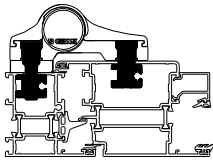

İki yapraklı kapı menteşesi için bağlantı takımı
Two-leaf hinges door for counterplates

- | | | |
|---------------------------|-----------------------------|-------------------------------------|
| D-893 (ithal)
(import) | D-893-a (yerli)
(native) | naturel eloksalli
(mat anodized) |
|---------------------------|-----------------------------|-------------------------------------|

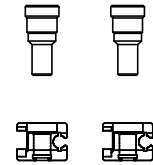
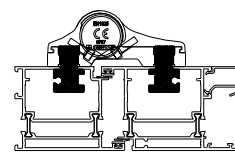

Üç yapraklı kapı menteşesi için bağlantı takımı
Three-leaf hinges door for counterplates

- | | | |
|---------------------------|-----------------------------|-------------------------------------|
| D-894 (ithal)
(import) | D-894-a (yerli)
(native) | naturel eloksalli
(mat anodized) |
|---------------------------|-----------------------------|-------------------------------------|

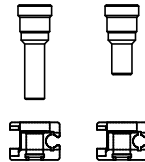
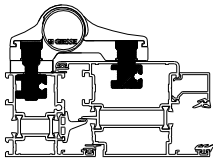

Üç yapraklı kapı menteşesi için bağlantı takımı
Three-leaf hinges door for counterplates

- | | | |
|---------------------------|-----------------------------|-------------------------------------|
| D-895 (ithal)
(import) | D-895-a (yerli)
(native) | naturel eloksalli
(mat anodized) |
|---------------------------|-----------------------------|-------------------------------------|

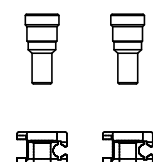
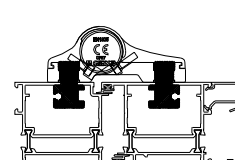

AKSESUARLAR ACCESSOIRES

PENCERE VE KAPI AÇILIM MEKANİZMALARI WINDOW AND DOOR OPENING MECHANISMS

İki ve üç yapraklı kapı menteşesi için bağlantı
Two and three-leaf hinges door for counterplates

D-896 (ithal) D-896-a (yerli) naturel eloksalli
(import) (native) (mat anodized)

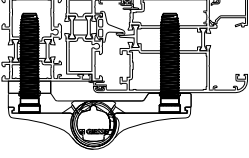

İki ve üç yapraklı kapı menteşesi için bağlantı
Two and three-leaf hinges door for counterplates

D-897 (ithal) D-897-a (yerli) naturel eloksalli
(import) (native) (mat anodized)

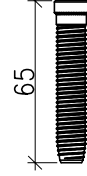
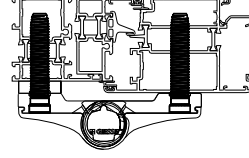

İki yapraklı kapı menteşesi (XL)
Two-leaf hinges for door (XL)

D-812 (ithal) D-812-a (yerli) naturel eloksalli
(import) (native) (mat anodized)
D-813 (ithal) D-813-a (yerli) pres veya renkli
(import) (native) (mill finish and painted)

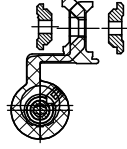

max.100 kg

Üç yapraklı kapı menteşesi (XXL)
Three-leaf hinges for door (XXL)

D-815 (ithal) D-815-a (yerli) naturel eloksalli
(import) (native) (mat anodized)
D-816 (ithal) D-816-a (yerli) pres veya renkli
(import) (native) (mill finish and painted)

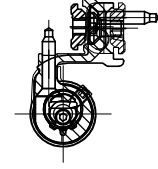

max.160 kg

Çarpma kapı menteşesi
Swinging door hinges

D-818 (ithal) D-818-a (yerli)
(import) (native)
D-819 (ithal) D-819-a (yerli)
(import) (native)

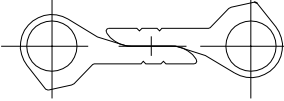

AKSESUARLAR ACCESSOIRES

PENCERE VE KAPI AÇILIM MEKANİZMALARI WINDOW AND DOOR OPENING MECHANISMS

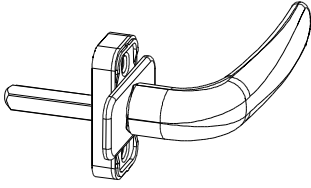

Prima kapı kolu
Prima handle

- D-821 (ithal) D-821-a (yerli) naturel eloksalli
(import) (native) (mat anodized)
- D-822 (ithal) D-822-a (yerli) pres veya renkli
(import) (native) (mill finishand and painted)

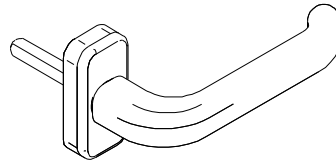

Prima kapı kolu (sağ-sol)
Prima handle (LH/RH)

- D-824 (ithal) D-824-a (yerli) naturel eloksalli
(import) (native) (mat anodized)
- D-825 (ithal) D-825-a (yerli) pres veya renkli
(import) (native) (mill finishand and painted)



Prima ikili kapı kolu
Prima handle couple

- D-827 (ithal) D-827-a (yerli) naturel eloksalli
(import) (native) (mat anodized)
- D-828 (ithal) D-828-a (yerli) pres veya renkli
(import) (native) (mill finishand and painted)



Supermaster ikili kapı kolu
Supermaster handle-couple

- D-830 (ithal) D-830-a (yerli) naturel eloksalli
(import) (native) (mat anodized)
- D-831 (ithal) D-831-a (yerli) pres veya renkli
(import) (native) (mill finishand and painted)

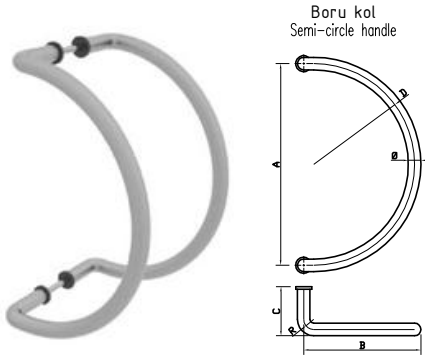

Boru kol
Semi-circle handle

- D-833-X
naturel eloksalli
(mat anodized)
- D-834-X
pres veya renkli
(mill finishand and painted)

X	Ø	R	A	B	C	D
1	20	25	110	110	60	55
2	20	25	150	130	60	75
3	20	25	200	140	60	100
4	25	40	200	150	80	100
5	25	40	300	210	80	150
6	25	40	400	250	80	200
7	30	55	300	250	80	150
8	30	55	350	250	80	175
9	32	55	300	250	80	150
10	32	55	350	175	80	175



Boru kol
Semi-circle curved handle

- D-836-X
naturel eloksalli
(mat anodized)
- D-837-X
pres veya renkli
(mill finishand and painted)

X	Ø	R	A	B	C
1	20	25	110	90	50
2	20	25	150	90	60
3	20	25	200	90	60
4	25	40	200	100	80
5	25	40	250	100	80
6	25	40	300	100	80
7	25	40	350	100	80
8	25	40	400	100	80
9	30	40	300	100	80
10	30	50	350	130	80
11	30	50	600	130	80
12	32	50	300	150	80
13	32	50	350	150	80



Boru kol
Spring handle

- D-839-X
naturel eloksalli
(mat anodized)
- D-840-X
pres veya renkli
(mill finishand and painted)

X	Ø	R	A	B	C
1	30	750	600	1500	75
2	30	750	750	1600	75

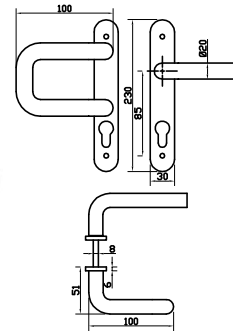

Düz-kıvrık aynalı kol
Flat-curve mirrored handles

- D-842-X
naturel eloksalli
(mat anodized)
- D-843-X
pres veya renkli
(mill finishand and painted)

Lama bant kol
Lama stripe handle

- D-845-X
naturel eloksalli
(mat anodized)

- D-846-X
pres veya renkli
(mill finishand and painted)

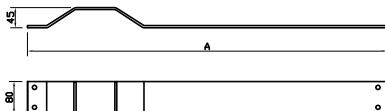

X	A
1	900
2	1000

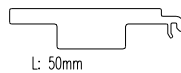

L: 50mm

Cam altı takozu (yerli)
Glass support piece (native)

- D-869 W1-W2-W3-W4-D1-D2
D65-869 W5-W6-S3
D75-869 W7-W8
D45-869 W9-W10

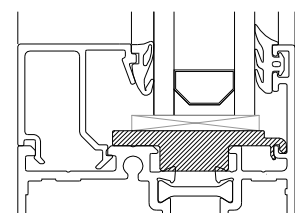

AKSESUARLAR ACCESSOIRES

PENCERE VE KAPI AÇILIM MEKANİZMALARI WINDOW AND DOOR OPENING MECHANISMS



Giesse panik kol
Panic bar mechanism

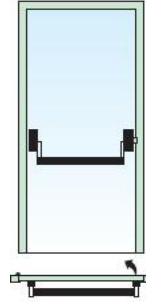

D-857
naturel eloksalli
(mat anodized)

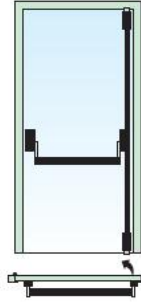

D-860
naturel eloksalli
(mat anodized)

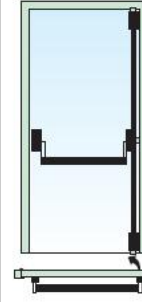

D-863
naturel eloksalli
(mat anodized)

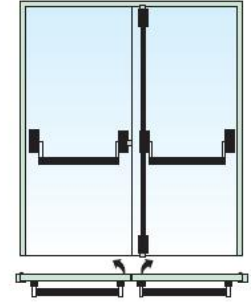

D-866
naturel eloksalli
(mat anodized)

D-858
pres veya renkli
(mill finishand and painted)

D-861
pres veya renkli
(mill finishand and painted)

D-864
pres veya renkli
(mill finishand and painted)

D-867
pres veya renkli
(mill finishand and painted)

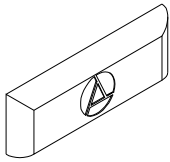

Pvc su tahliye parçası
Drainage hole cover

D-870 (yerli)
(native)

(renk seçeneği belirtilmelidir)
(colour choice must be stated)

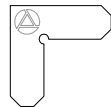

Köşe birleştirme aparatı
Shoulder aligning square

D-872 (yerli)
(native)

alüminyum 1.5mm

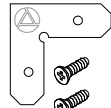

Köşe birleştirme aparatı
Shoulder aligning square

D-872-1 (yerli)
(native)

alüminyum 1.5mm

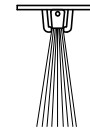

Kapı altı fırçası
Door brush

D-873 (yerli)
(native)

W8-501 profili ile kullanılır
it can use with W8-501

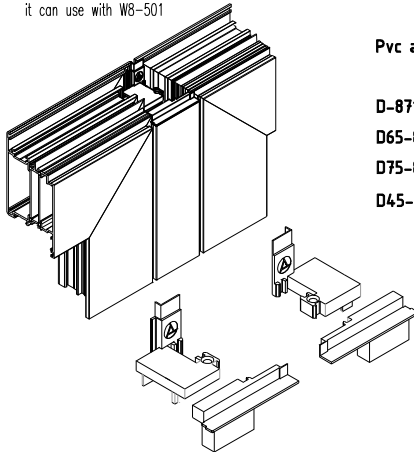

Pvc adaptör kapak (takım)
PVC adapter cover

D-871 W1-W2-W3-W4
D65-871 W5-W6
D75-871 W7-W8
D45-871 W9-W10

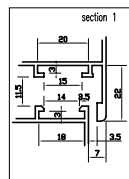

W8-501-a profili ile kullanılır
it can use with W8-501-a

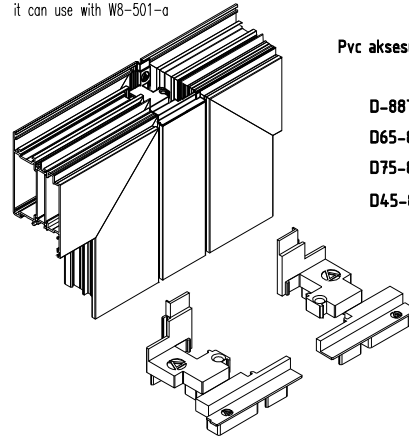

Pvc aksesuar kanal adaptör kapak (takım)
PVC adapter cover

D-887 W1-W2-W3-W4
D65-887 W5-W6
D75-887 W7-W8
D45-887 W9-W10

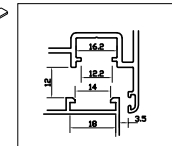

Dıştan uygulama kapı sürgüsü
Door lever bolt (from outside application)

D-882 (ithal) D-882-a (yerli) naturel eloksalli
(import) (native) (mat anodized)
D-883 (ithal) D-883-a (yerli) pres veya renkli
(import) (native) (mill finishand and painted)



Kapı sürgüsü
Door lever bolt

D-881 (ithal) D-881-a (yerli)
(import) (native)

